

Assembly Instruction

N719P384732/N719P384733

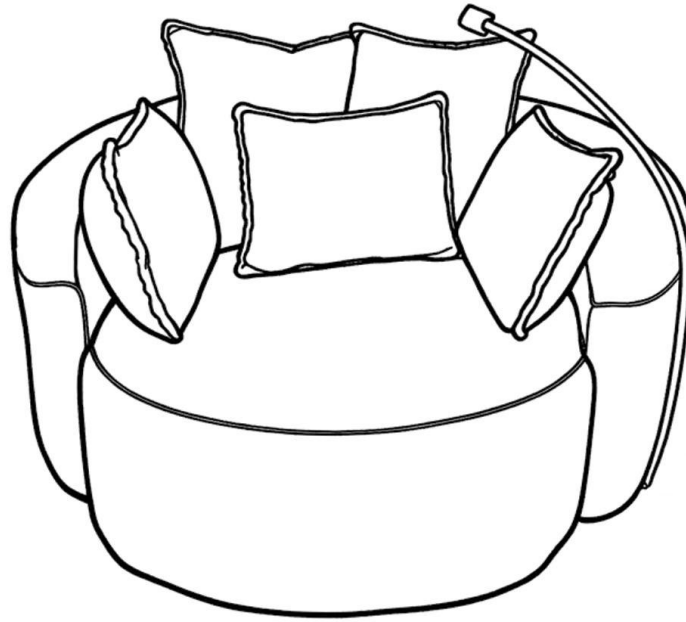

It is important to note that, given the compression sofa requires a 72-hour recovery period, if it fails to fully restore during this timeframe, please provide both photographic and video evidence showing the rebound condition at two distinct time points: 6 hours and 72 hours after unsealing the compression packaging.

Please be advised that if the submitted evidence does not clearly include observations from both time periods, we regret that we will be unable to proceed with any after-sales service.

Return & Warranty policy:

- We strive to offer the highest quality products, and we also try our best to satisfy each and every customer that orders from us with replacement parts/or service as needed.**
- If the item is damaged or defective, please take photos as evidence for replacements and refunds.**
- Please do not return to store, contact the seller if you have any trouble with this product.**

TIPS:

1. The sectional sofa comes in 2 separate boxes, might be delivered at different times. Please wait several days patiently.
2. Due to differences of light effects, the actual color of the materials might be slightly different from the pictures.
3. No Assembly Required. This sofa can free of your stereotyped nightmare of furniture assembly.
4. Due to package compression for better shipment, the fabric may have wrinkles.
5. Please take all packages out and pat every part to make it rebound better and fluffy, so that it can restore to picture-like status.
6. Please keep children away from the plastic bags.

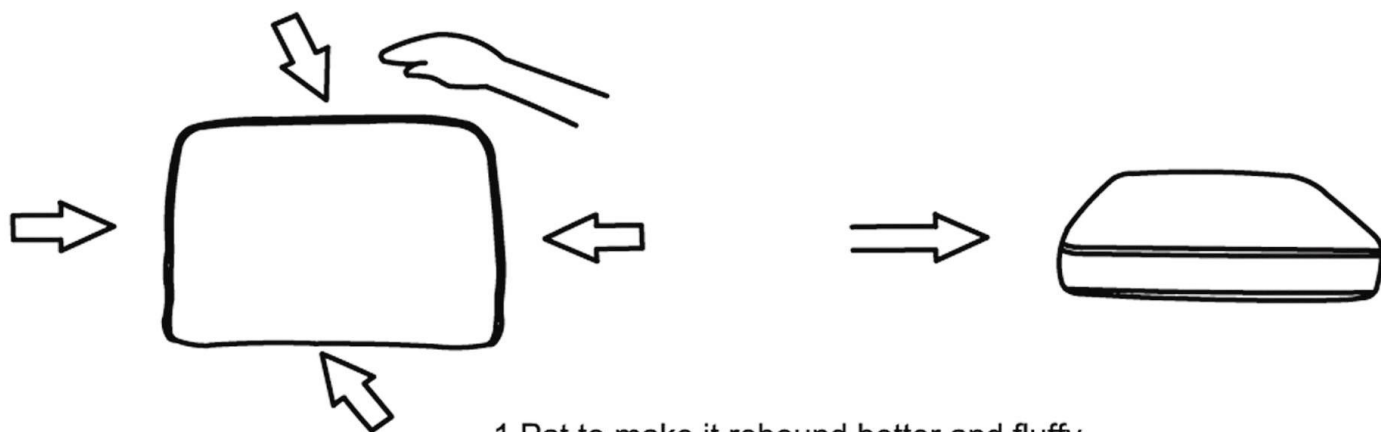

1. Pat to make it rebound better and fluffy.

2. Knead your cushion like giving your cushion a massage while allowing the air to flow through the foam.

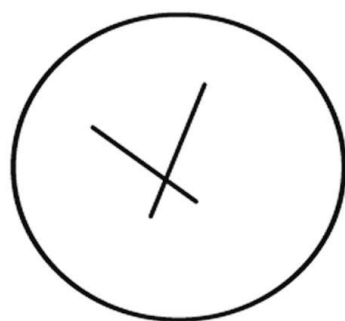

72h

It might takes up to 72 hours.

Assembly Instruction

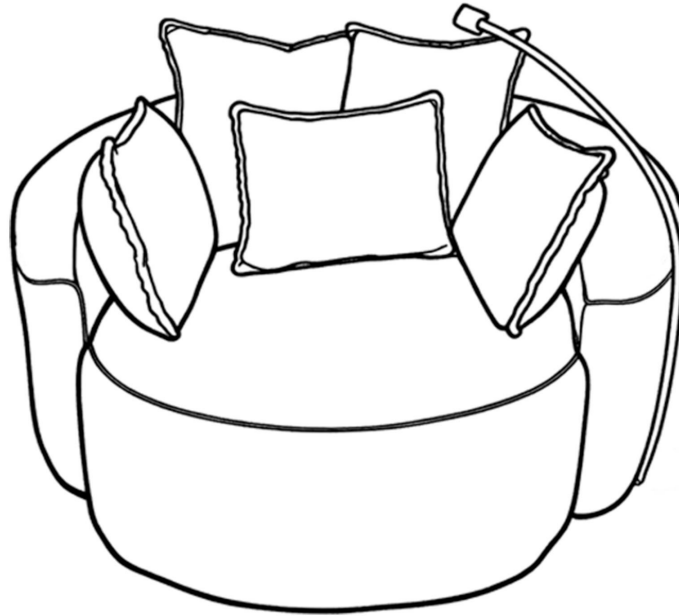

PARTS LIST

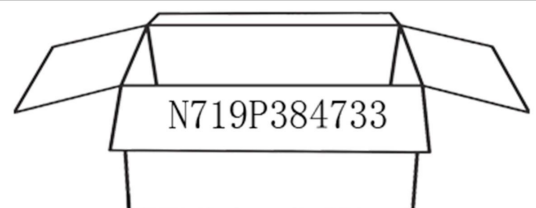
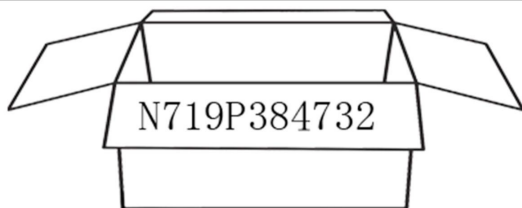

A		Round Chair	1 PC
B		Throw pillow	2 PCS
C		Square pillow	3 PCS

D1		Wooden Base	2 PCS
D2		Wooden Base	2 PCS
E		Turntable	1 PC
F		Screw	17 PCS
G		Iron frame extension pipe	4 PCS
H		Right-angle connecting piece	1 PCS
I		Mobile Phone Holder	1 set
J		Round nut	1 PCS
K		Link Block	4 PCS
L		Screw	8 PCS

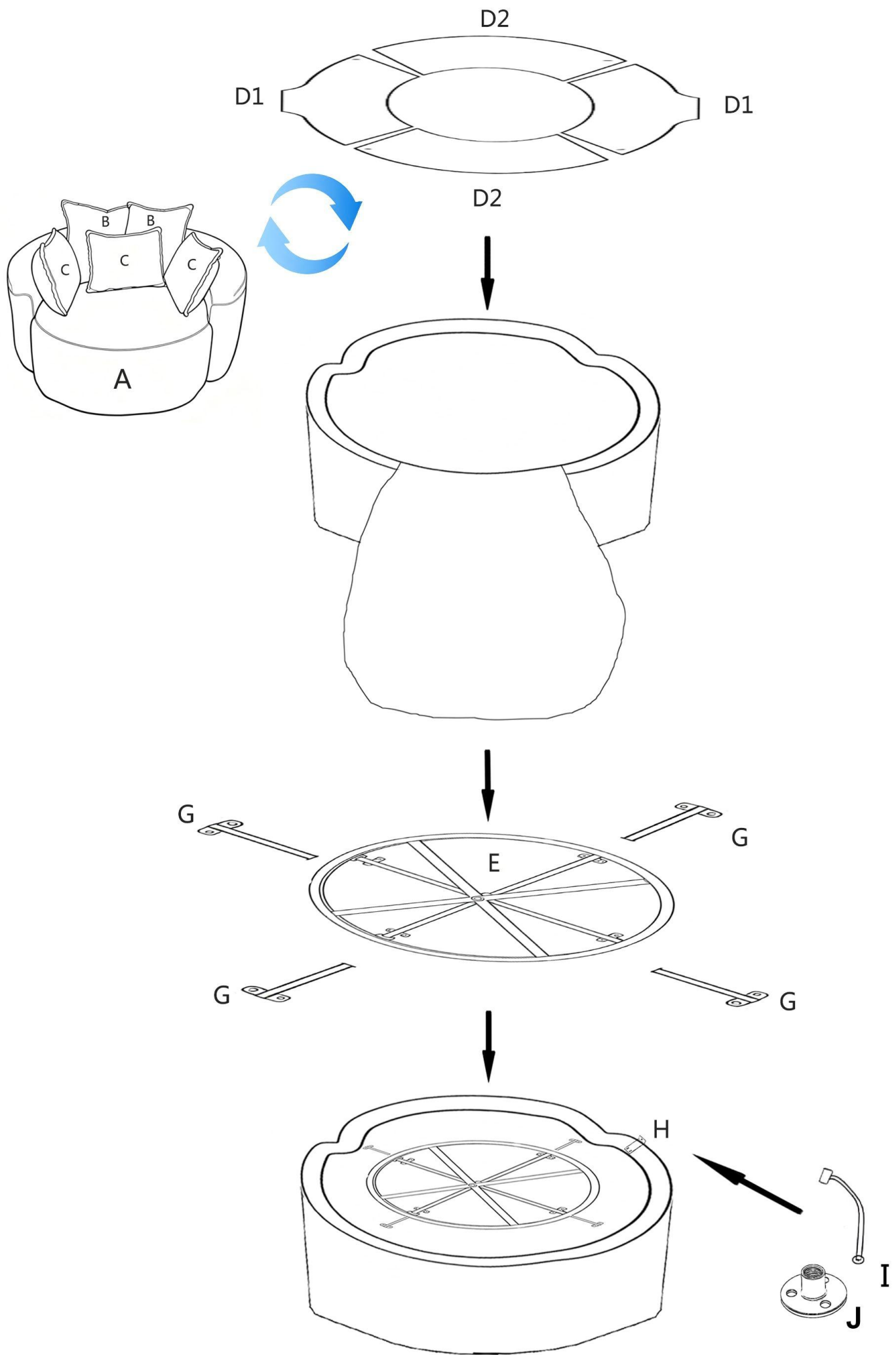

Sept 1: Carefully unzip the zipper under the foam, arrange the wooden base in sequence, and make sure the middle part is round. Avoid spreading the wooden boards too wide. Place D1 boards on both sides of the sofa armrests and then close the zipper to secure them.

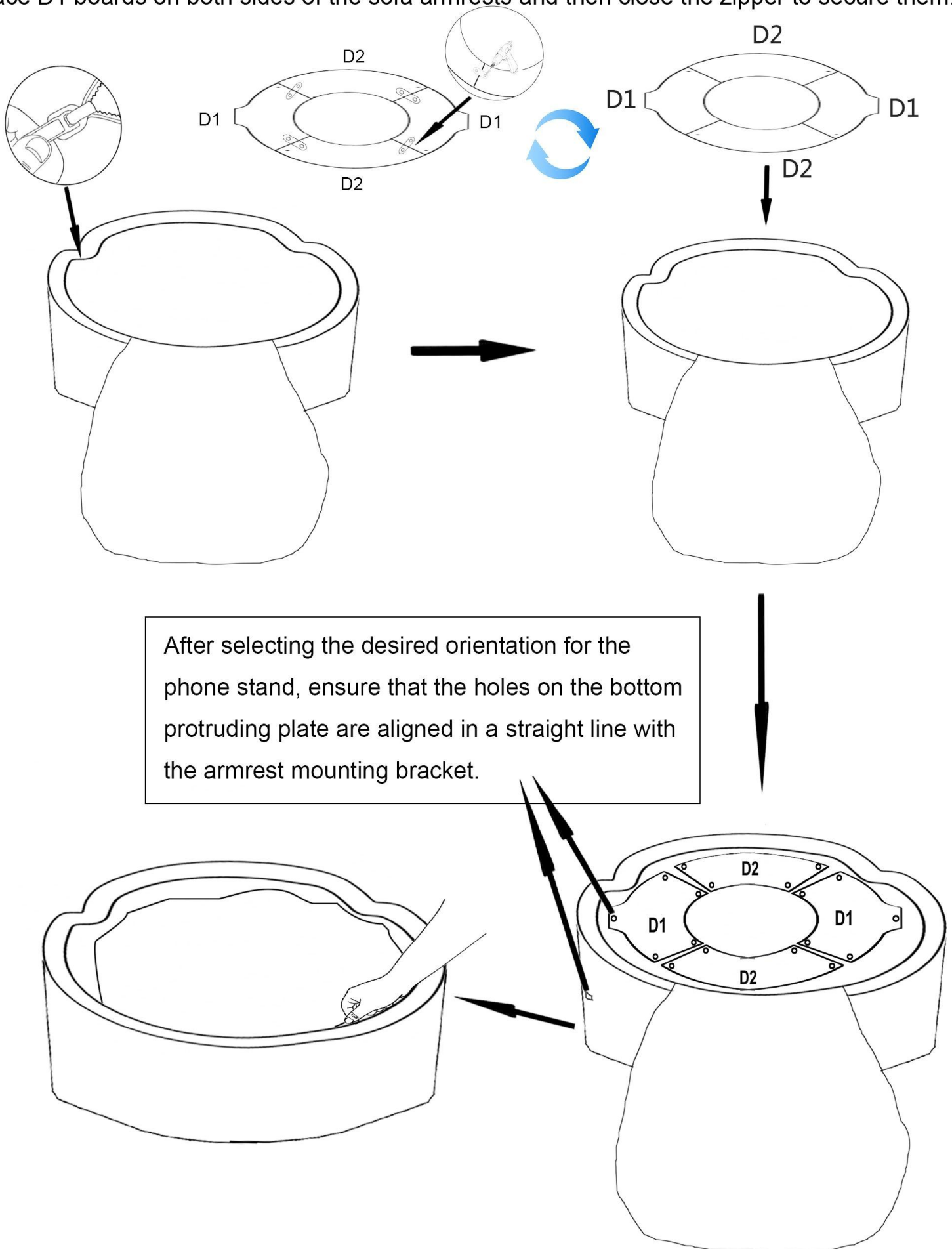

Step 2: Attach the 16 screws to the iron frame and fasten them firmly into the designated screw holes on the wooden panels. Ensure the iron frame is placed flat on the ground as illustrated in the accompanying image or instructional video.

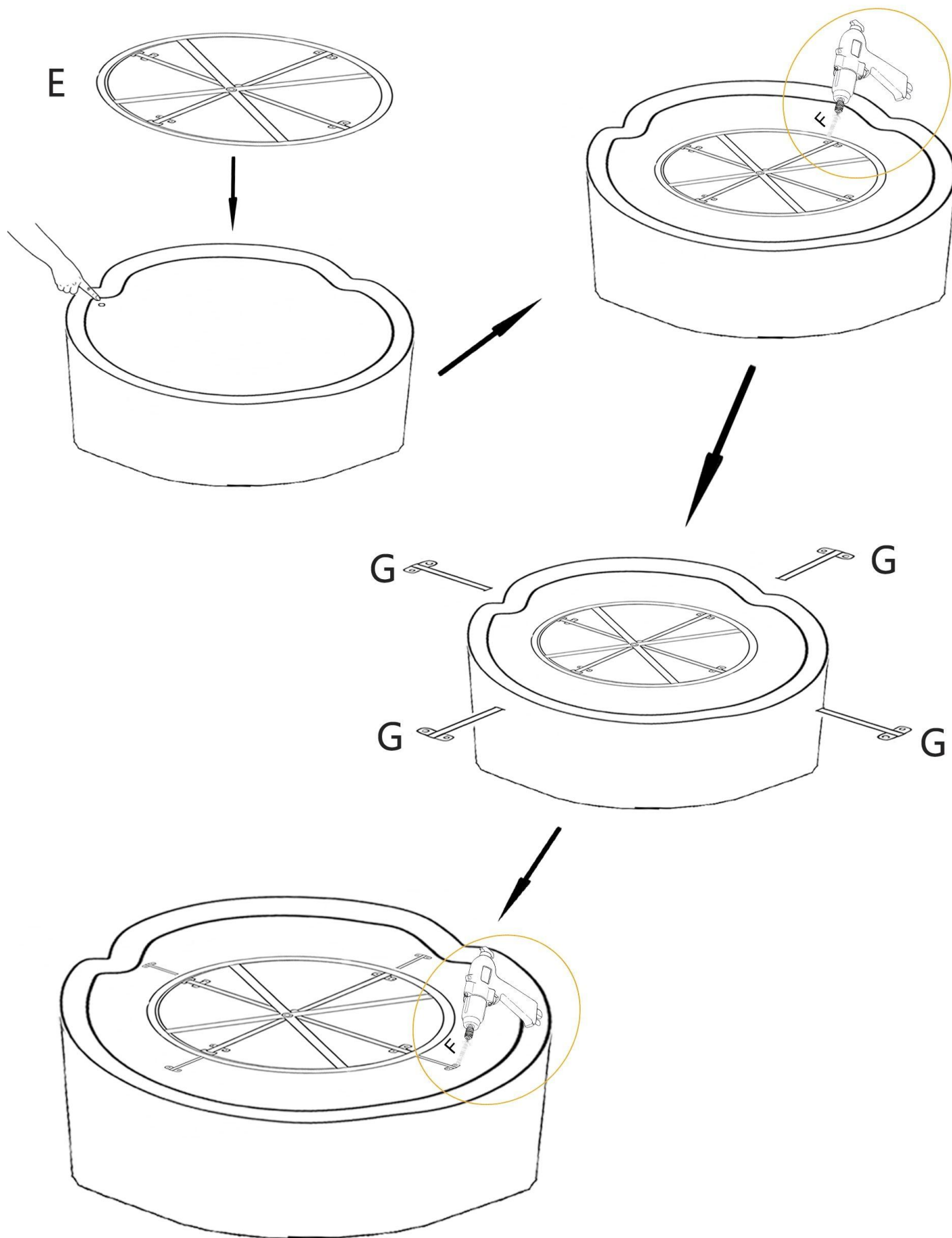

Step 3: Mount the H-shaped accessory onto the wooden panel of D1, selecting either the left or right side of the sofa based on preference. Subsequently, affix the phone stand securely to the H-shaped accessory.

