

# ASSEMBLY INSTRUCTIONS

## BATH VANITY-CABINET

### SKU-N710P276692



Thank you for purchasing this quality product. Be sure to check all packing material carefully for small parts which may have come loose inside the carton during shipment. Separate, identify and count all parts and hardware.

Compare with the parts list to be sure all parts are present.

**DO NOT TIGHTEN SCREWS UNTIL COMPLETELY ASSEMBLED**

  
\* Use of power tool to assemble this product will invalidate any claim and damage this product making unsafe !!!  
\* Please assemble on a clean soft surface to avoid damage.

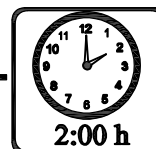
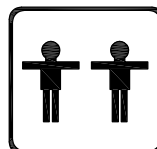

#### Tools Required

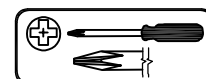

(Not included)



(Not included)

**IMPORTANT:**  
**PLEASE READ INSTRUCTION BEFORE STARTING THE ASSEMBLY**

# PLEASE DO NOT RETURN TO STORE

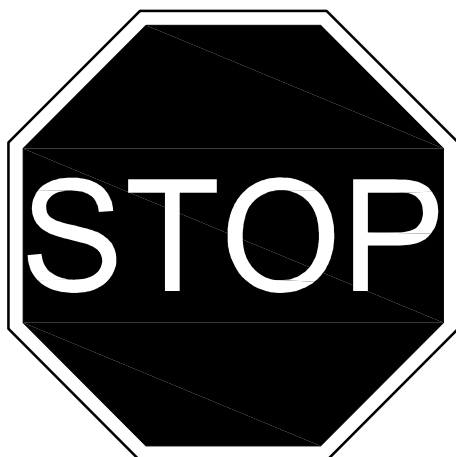

**Please do not return this product to the retailer!!  
We are able to assist you in ANY way**

If you find that you have any trouble with assembly or missing or damaged parts please contact the seller.

# Before Installation

**Important – Please read these instructions fully before starting assembly**

Thank you for purchasing this quality product. Be sure to check all packing materials carefully for small parts, which may have come loose inside the carton during shipment. Identify and count all items according to the PARTS LIST and/or HARDWARE LIST shown below. Check you have all the components and tools listed on the following pages.

- We recommend that you assemble this product with the assistance of another person; this will make the assembly easier, and will help eliminate damage to the product or injury to persons during assembly.
- Please do not over tighten screws or bolts until the assembly is completed.
- Keep children and animal away from the work area, small parts could choke if swallowed.
- Please put all parts on a non-abrasive floor before assembly, and follow the assembly steps to assemble your newly purchased product correctly and efficiently.

## Cam Lock Assembly Instructions

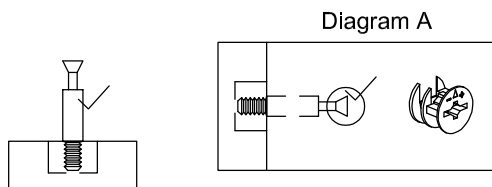

Insert Cam Bolt into hole as shown in diagram A.

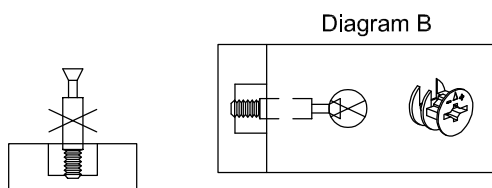

Make sure not to insert the Cam Bolt:  
Too deep as shown in figure B as this will cause the Cam Lock to be misaligned and unable to interlock properly.

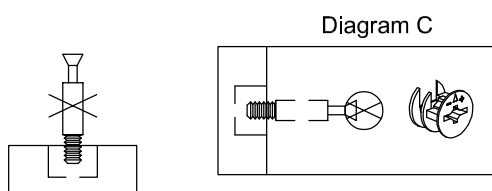

Also avoid inserting the Cam Bolt too close to the surface of the hole as shown in figure C, as this will cause the Cam Lock to be too loose, and not interlock properly.

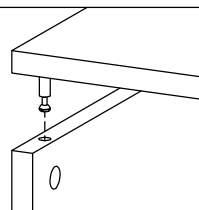

Connect the panels together.

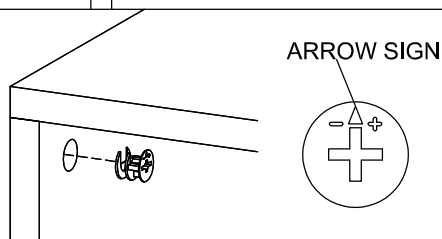

Insert the Cam Lock so the side opening fits over the head of the Cam Bolt.

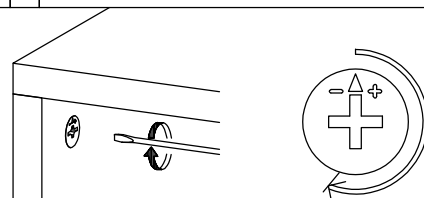

To tighten the Cam Lock, turn it clockwise on half a turn with a flat screwdriver.

*\*Do not use an automatic screwdriver as it may bend or break if too much power is imposed.*

# Detail View

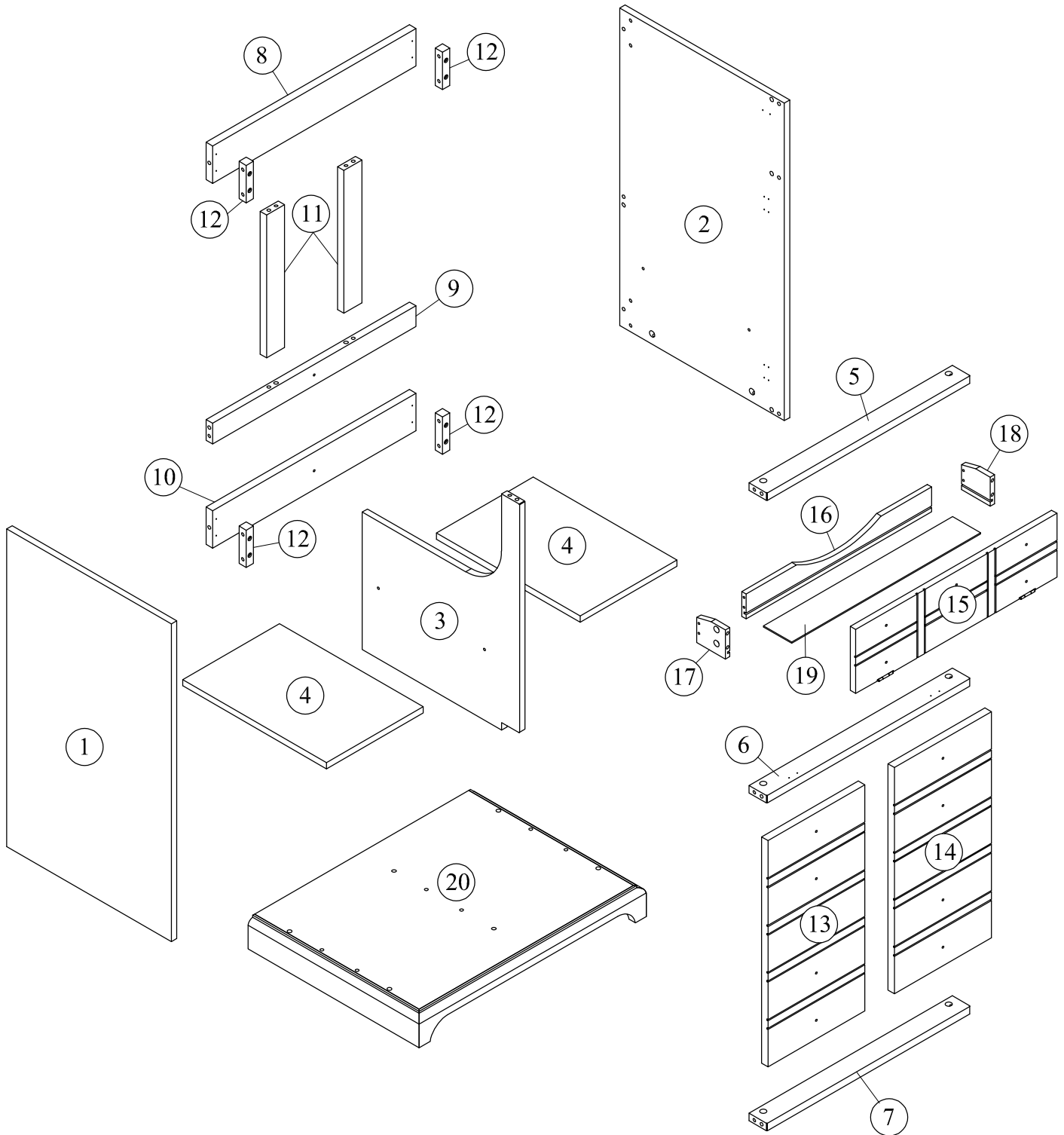

**Identifying the Hardware**-Identify the hardware using the illustrations below.

Part Lists N710P276692

1

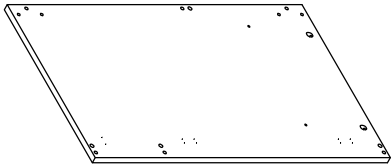

Side Panel (L) - 1pc

2

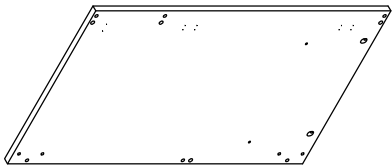

Side Panel (R) - 1pc

3

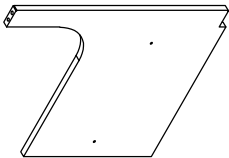

Mid Panel - 1pc

4

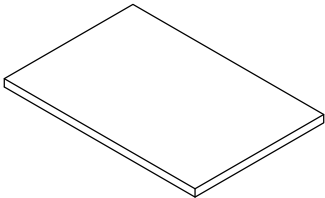

Adjustable Shelf - 2pcs

5

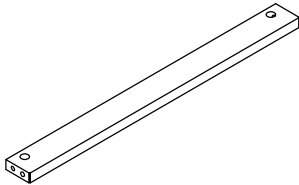

Top Front Crossbar - 1pc

6

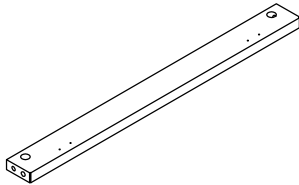

Mid Front Crossbar - 1pc

7

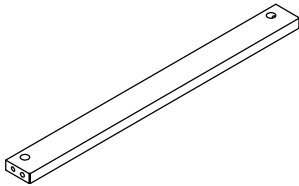

Bottom Front Crossbar - 1pc

8

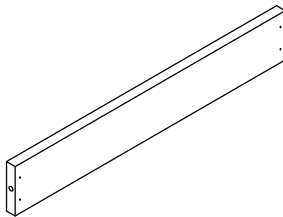

Top Rear Crossbar - 1pc

9

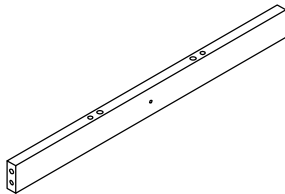

Mid Rear Crossbar - 1pc

10

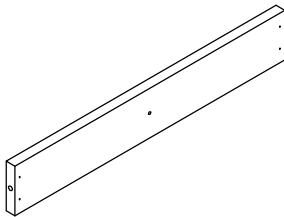

Bottom Rear Crossbar - 1pc

11



Side Rear Crossbar - 2pcs

12

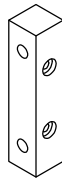

Support Piece - 4pcs

13

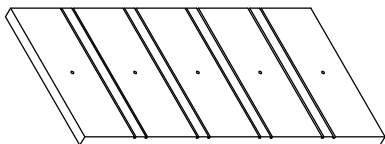

Door Cabinet (L) - 1pc

14

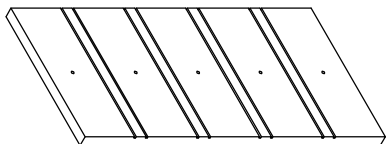

Door Cabinet (R) - 1pc

Part Lists N710P276692

15

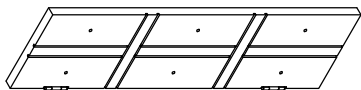

1pc

16

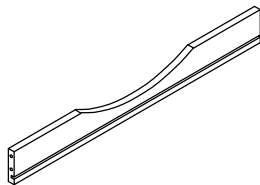

1pc

17

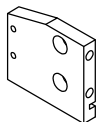

1pc

18

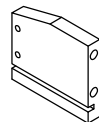

1pc

19

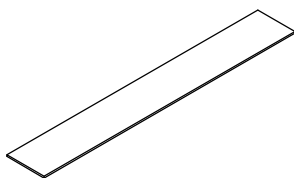

1pc

20

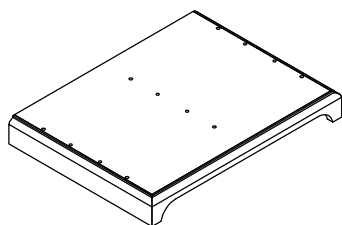



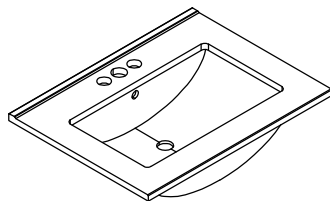









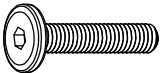

Bottom Frame - 1pc

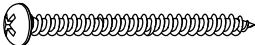

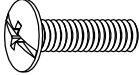

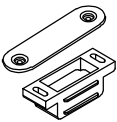
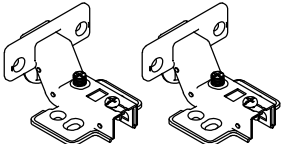

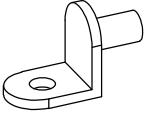
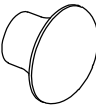
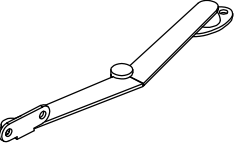
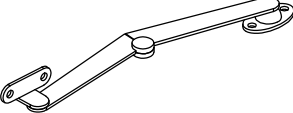
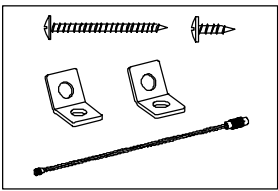
Sink - 1pc

# Hardware Lists - N710P276692

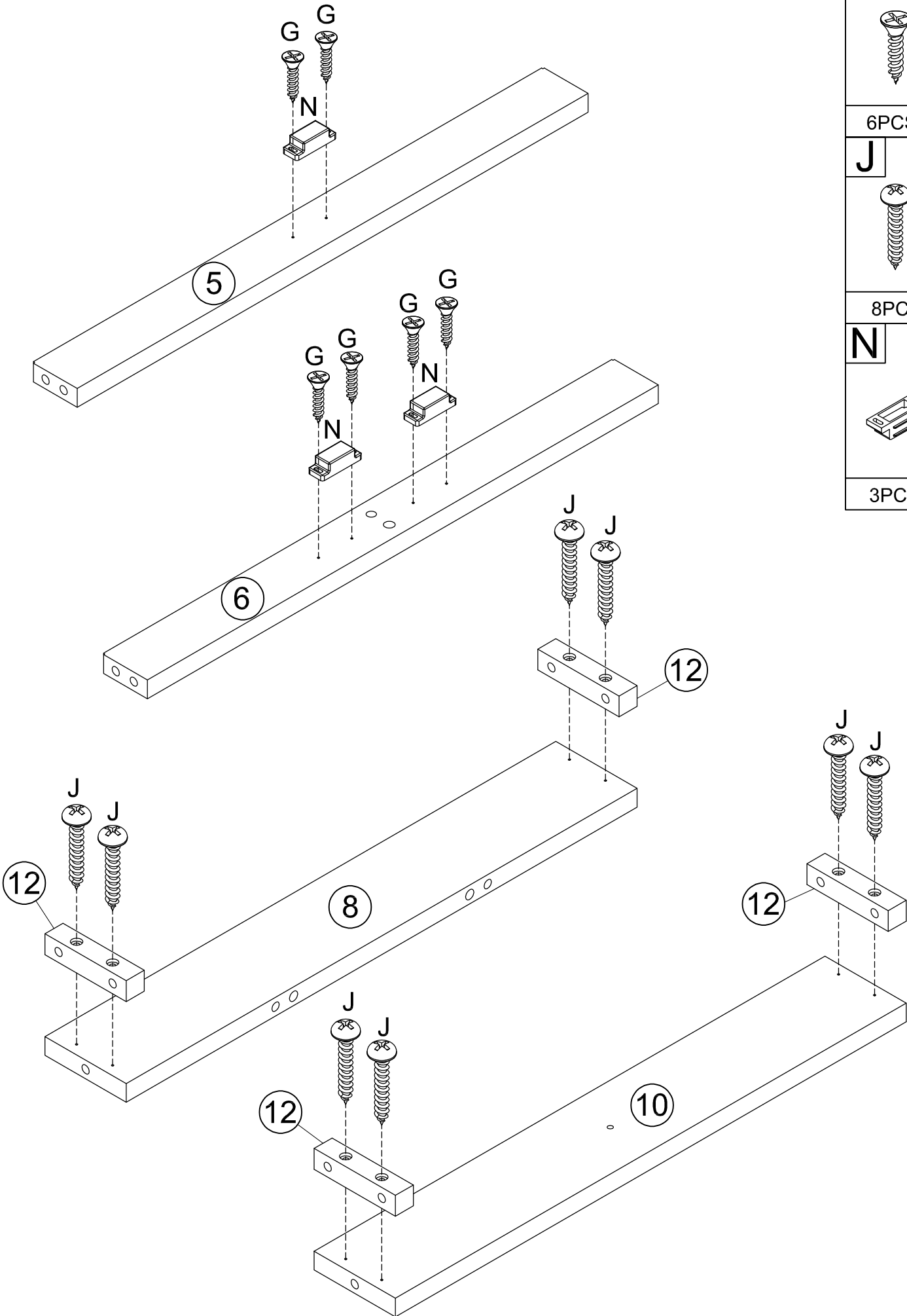
<b>A</b>  Ø8*20mm Wood dowel (23pcs)	<b>B</b>  K4mm Allen key (1pc)	<b>C</b>  Ø6*34mm Three in one bolts (23pcs)
<b>D</b>  Ø14.5*9.5mm Three in one locks (23pcs)	<b>E</b>  Ø13x1/4*30mm Hex-Head bolt (8pcs)	<b>F</b>  Ø7xØ3.5*12mm Flat head screw (24pcs)
<b>G</b>  Ø6xØ3*15mm Flat head screw (6pcs)	<b>H</b>  Ø6xØ3*12mm Flat head screw (18pcs)	<b>I</b>  Ø8xØ4*50mm Round head screw (4pcs)
<b>J</b>  Ø8xØ4*25mm Round head screw (10pcs)	<b>K</b>  Ø6xØ3*12mm Round head screw (8pcs)	<b>L</b>  Ø5/32*15mm Handle screw (6pcs)
<b>M</b>  Ø5/32*19mm Handle screw (10pcs)	<b>N</b>  45*12*1mm 45*17*14mm Plastic Door Magnet (3sets)	<b>O</b>  Damping hinge (2sets)
<b>P</b>  Ø10x10mm Plastic Canopy (4pcs)	<b>Q</b>  Shelf Pin (8pcs)	<b>R</b>  Handle(16pcs)
<b>T</b>  Flap fitting (1pc) - L	<b>U</b>  Flap fitting (1pc) - R	<b>V</b>  Anti Tip Kit (2sets)

STEP: 1

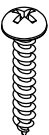

G		6PCS
J		8PCS
N		3PCS



STEP: 2

C



19PCS

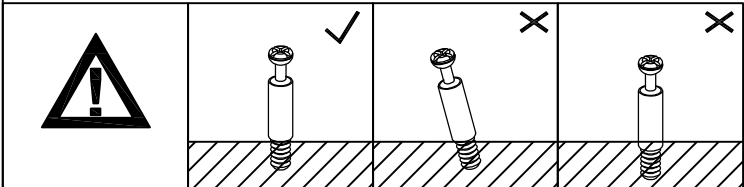
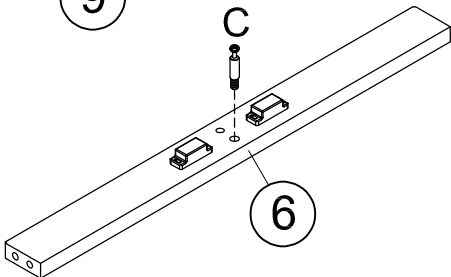
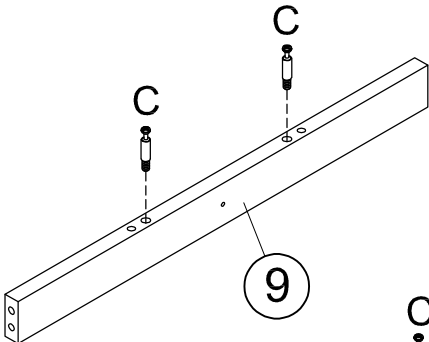
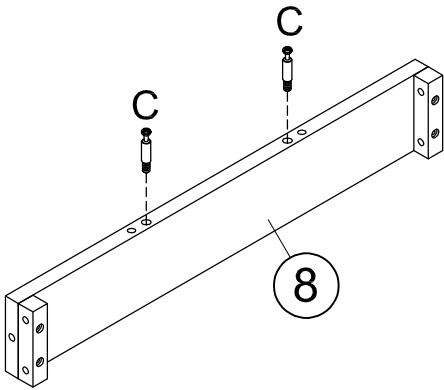
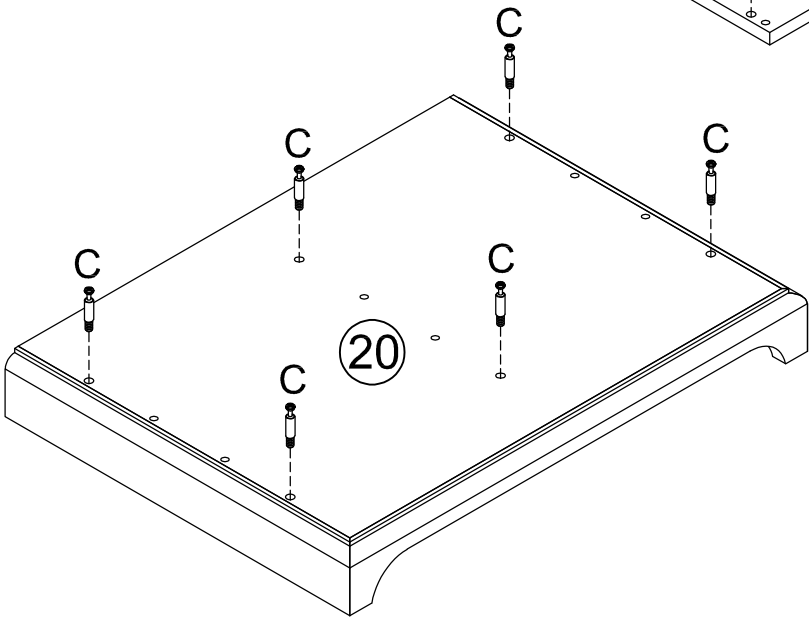
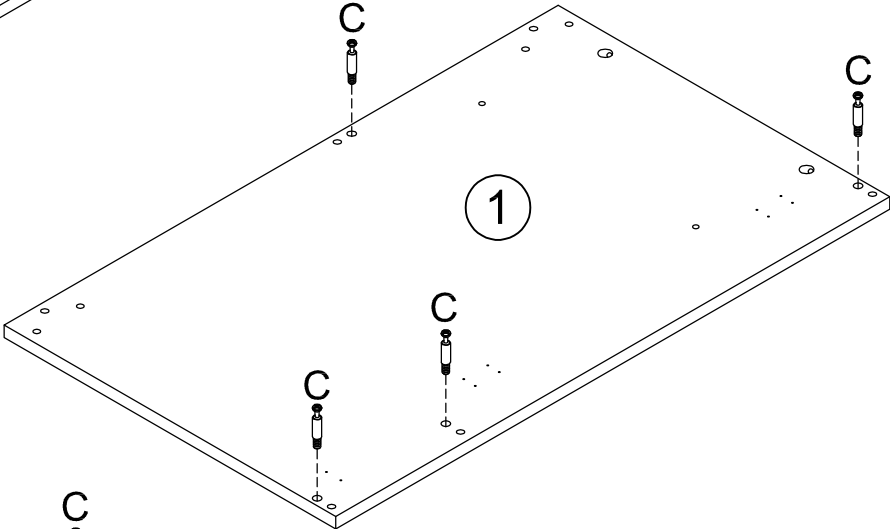
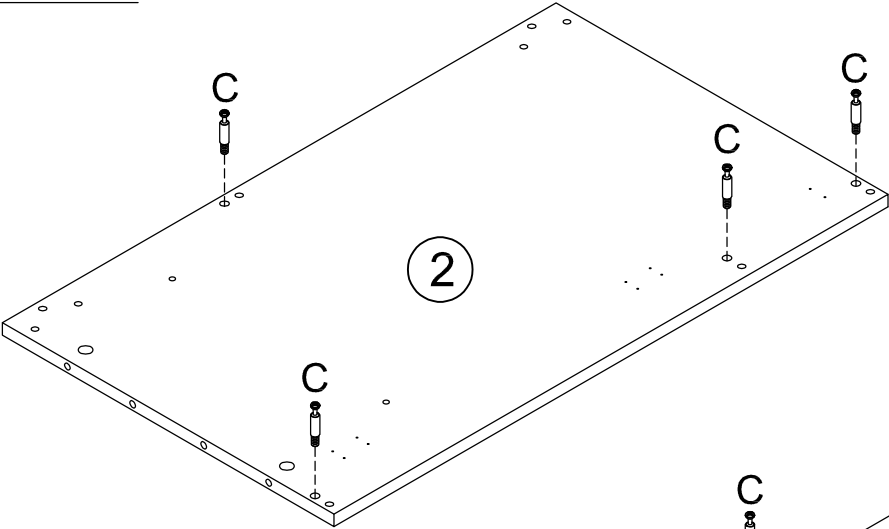

STEP: 3

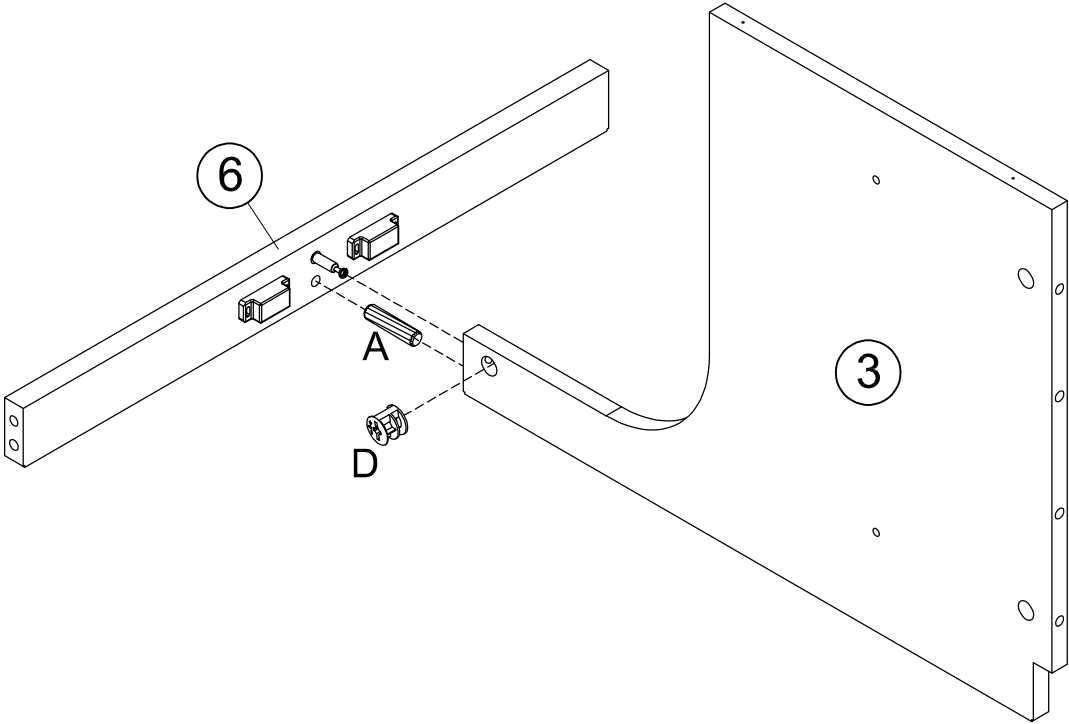

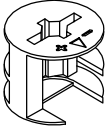

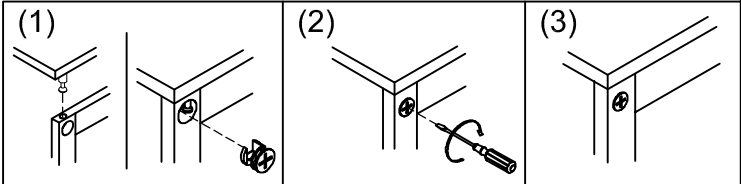
A

1PC
D

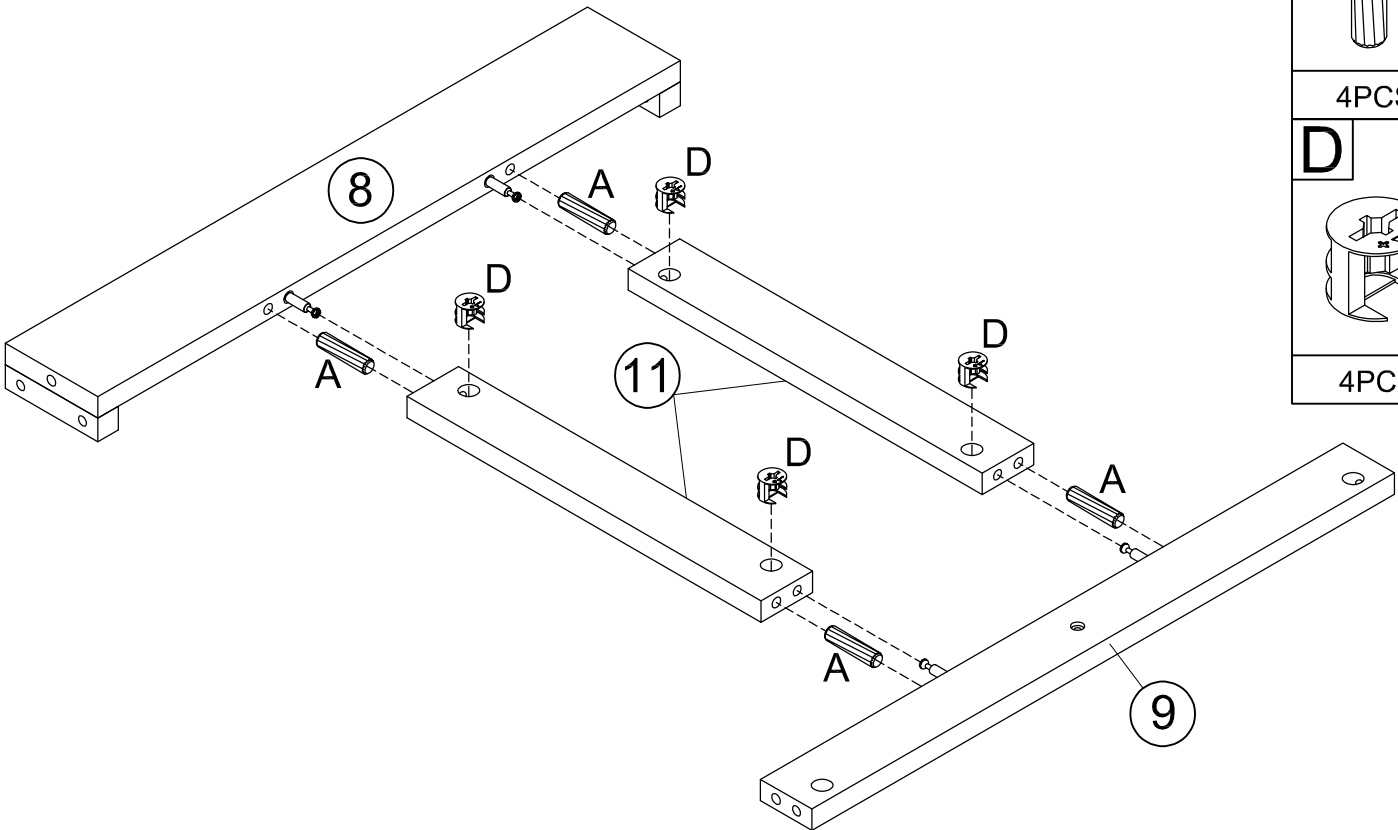
1PC



STEP: 4



A

4PCS
D

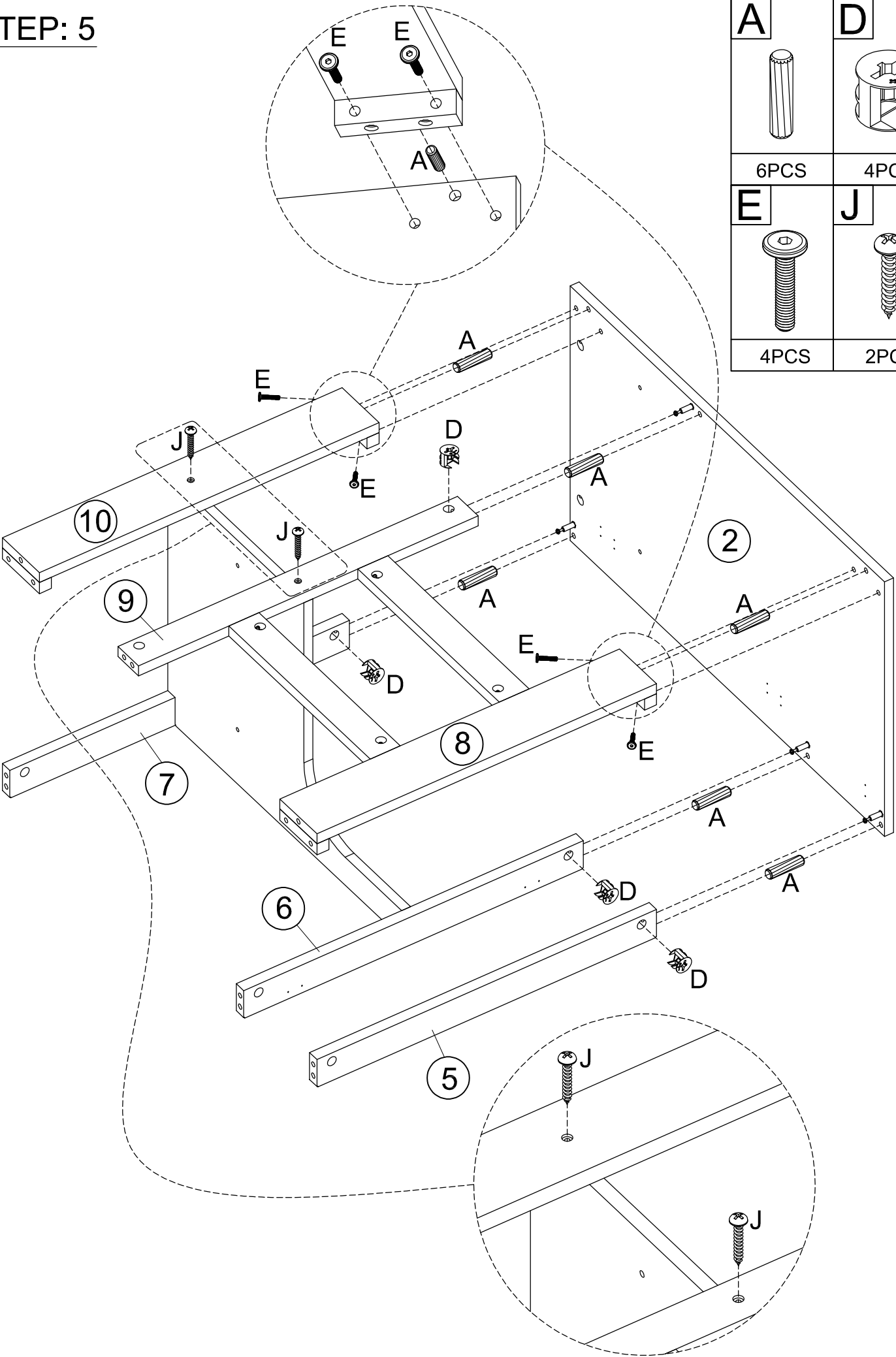
4PCS

STEP: 5

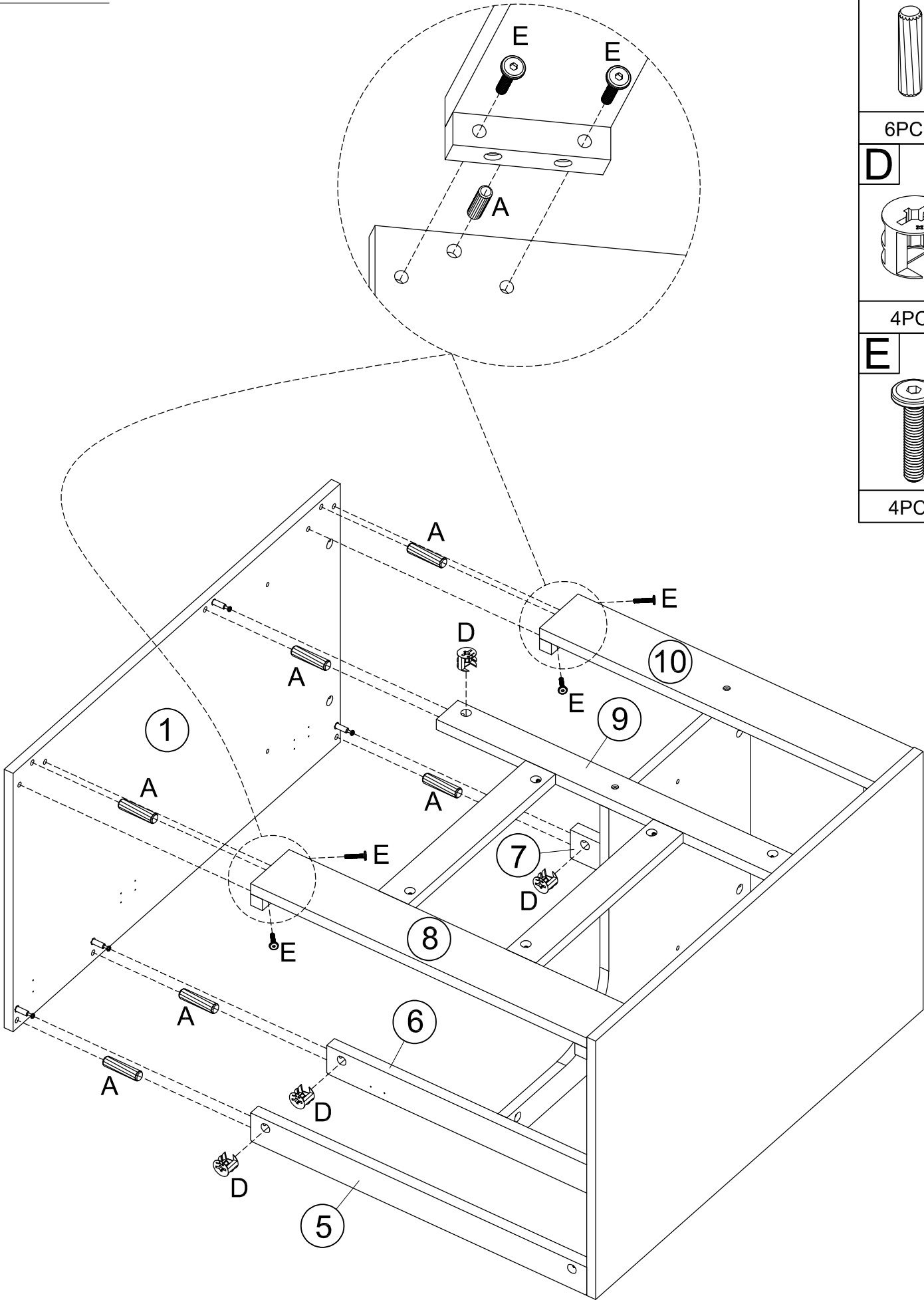

STEP: 6



A



6PCS

D



4PCS

E

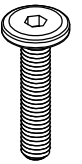

4PCS

STEP: 7

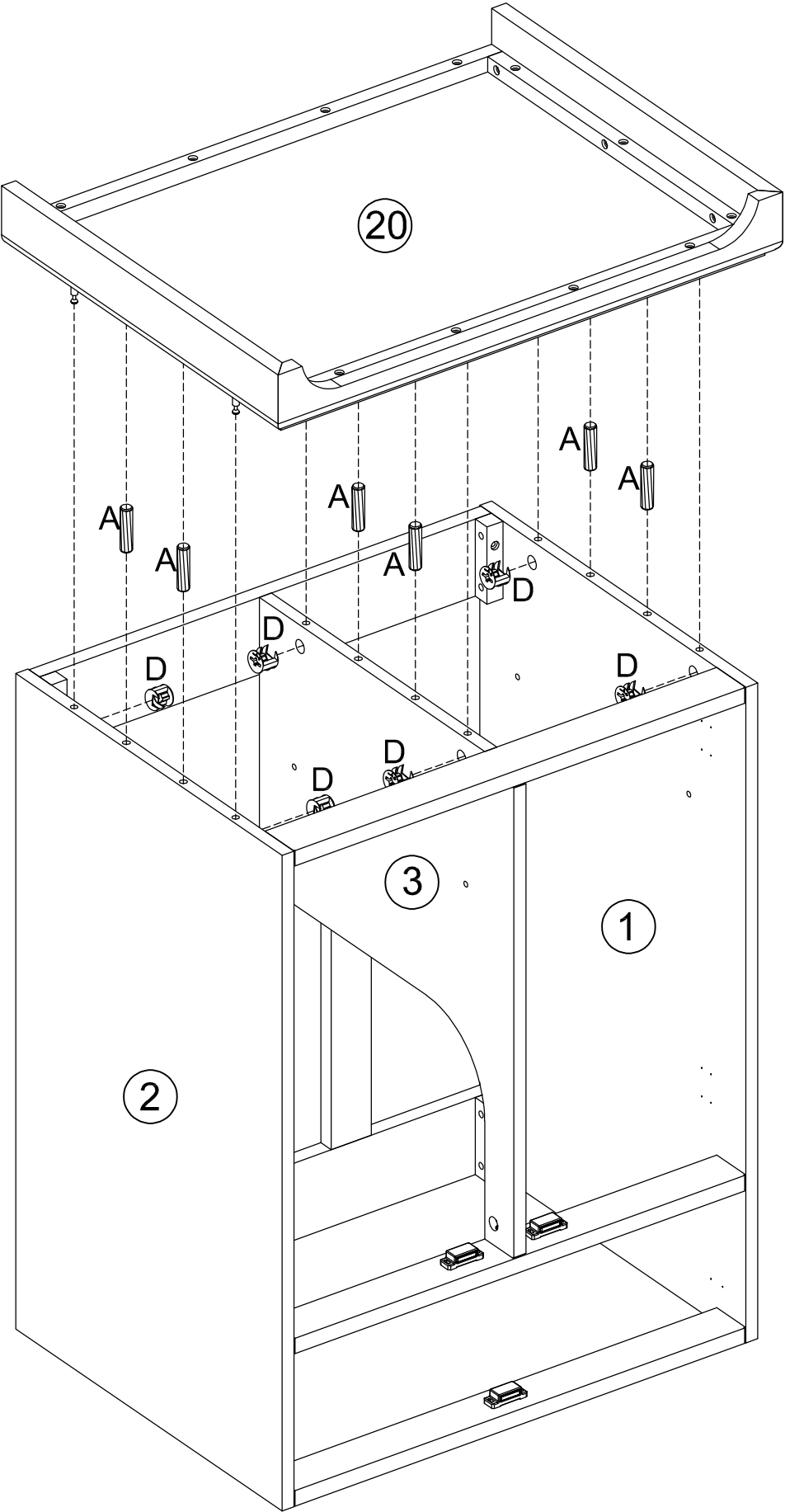

A
6PCS
D
6PCS

STEP: 8

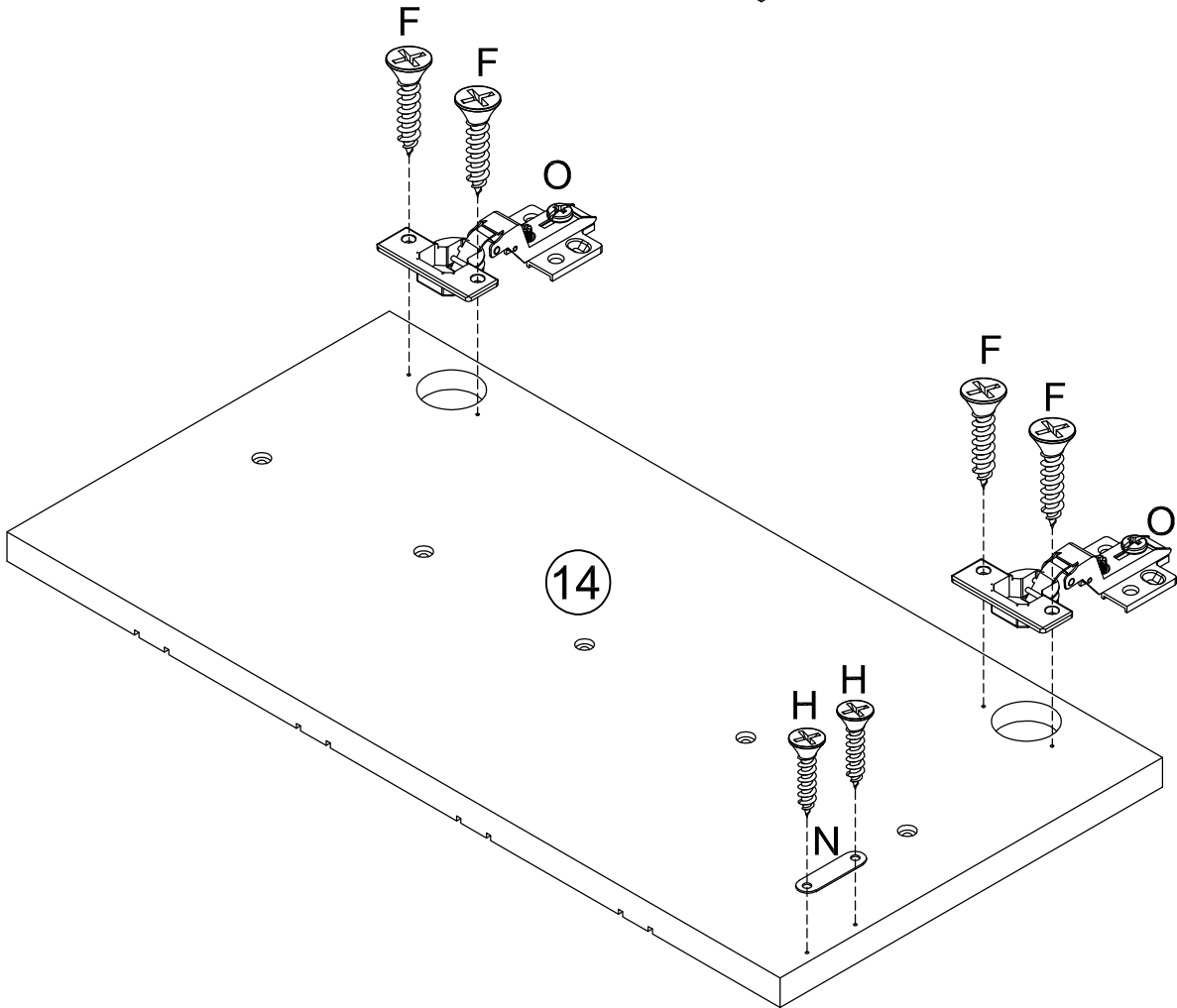
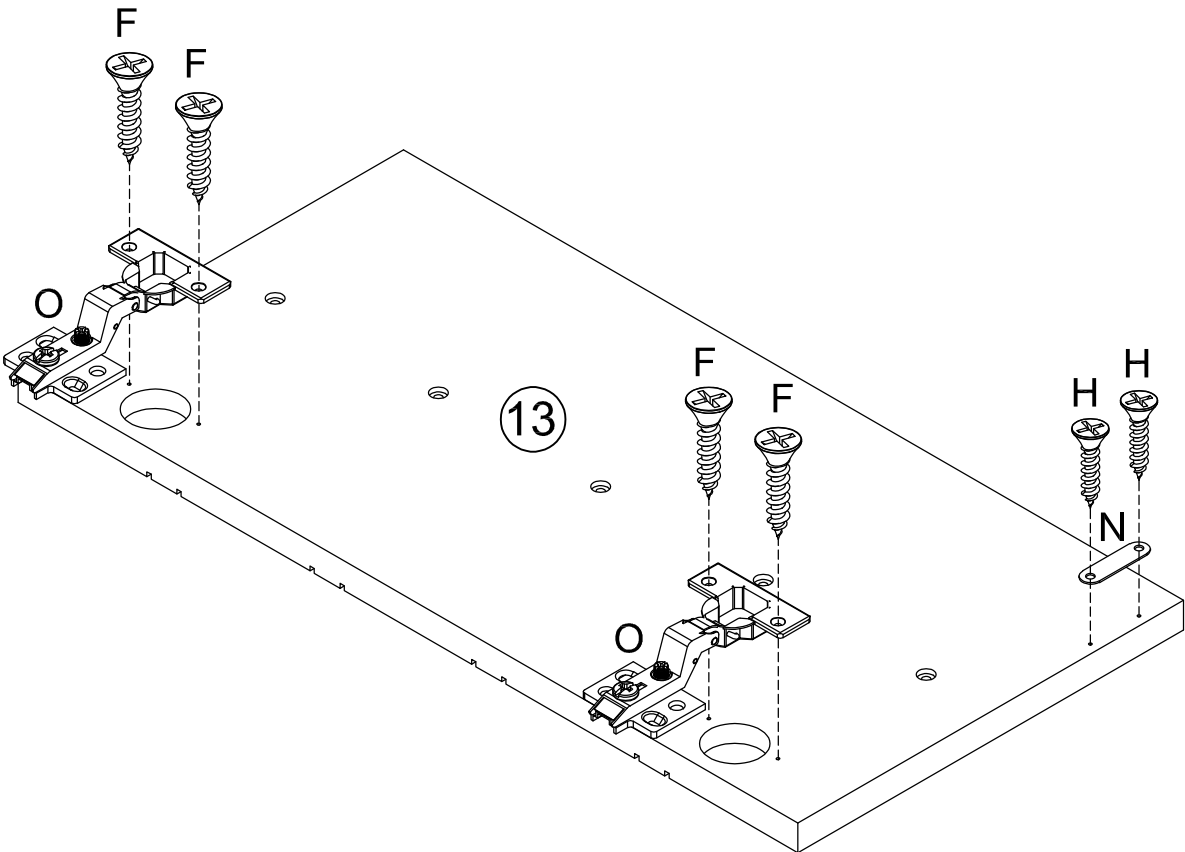

F



8PCS

H



4PCS

N

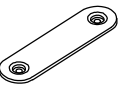

2PCS

O

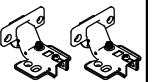

2SETS

STEP: 9

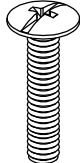
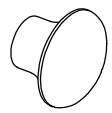
<b>F</b>	<b>M</b>
	
16PCS	10PCS
<b>R</b>	
	
10PCS	

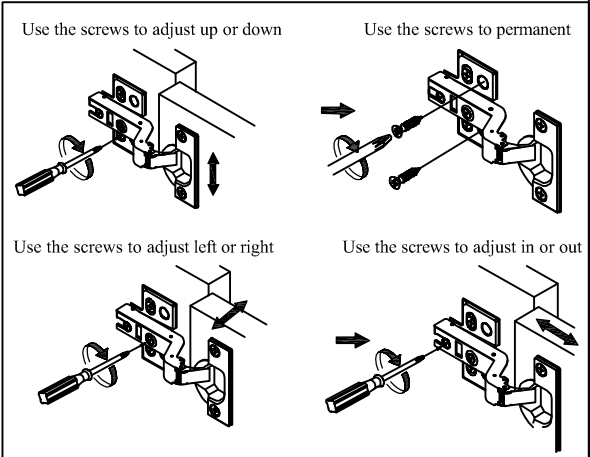
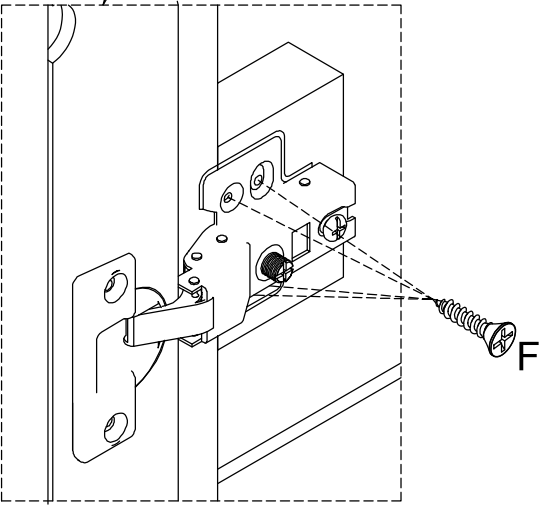
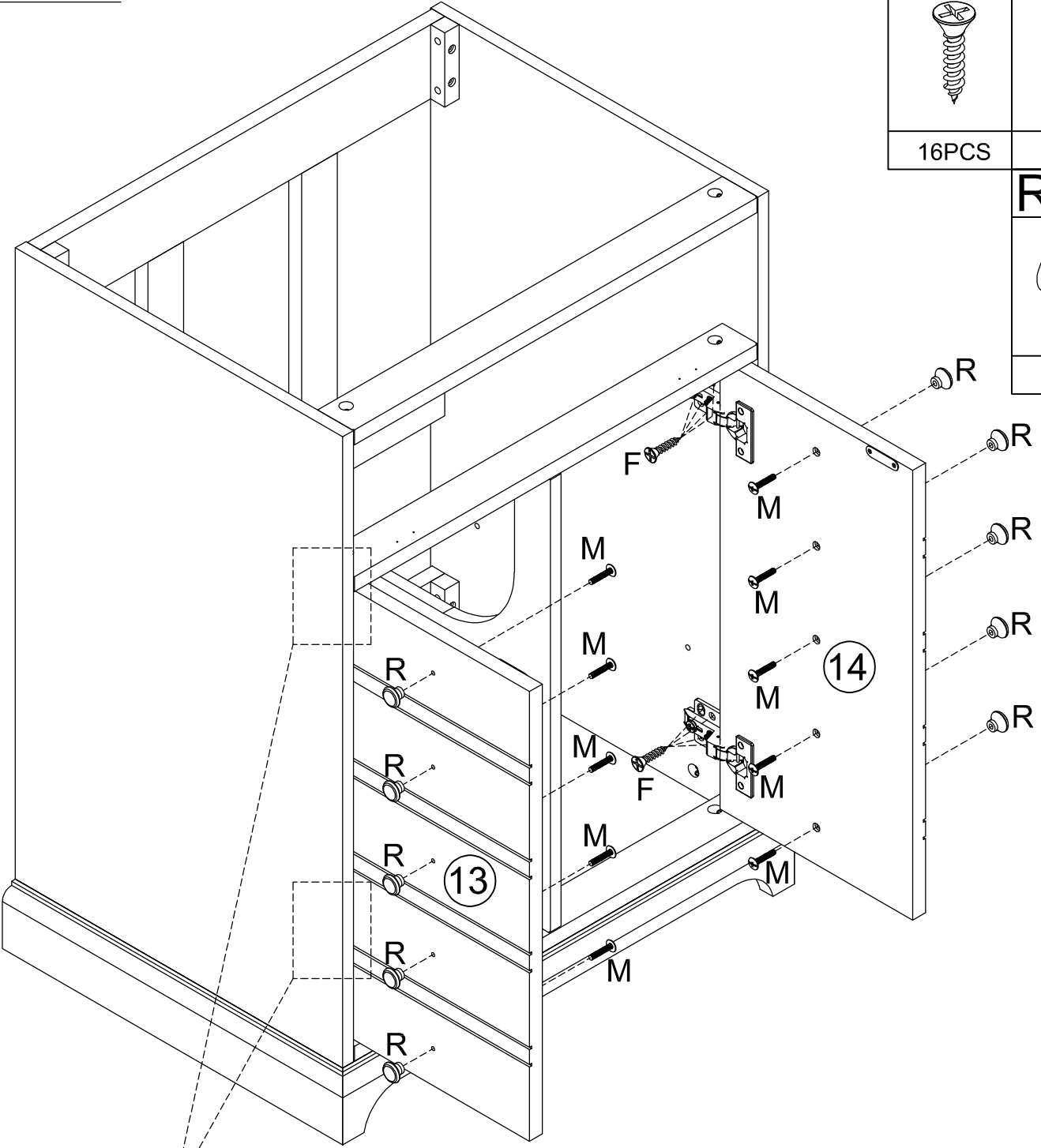

STEP: 10

Q

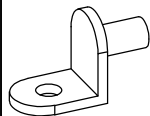

8PCS

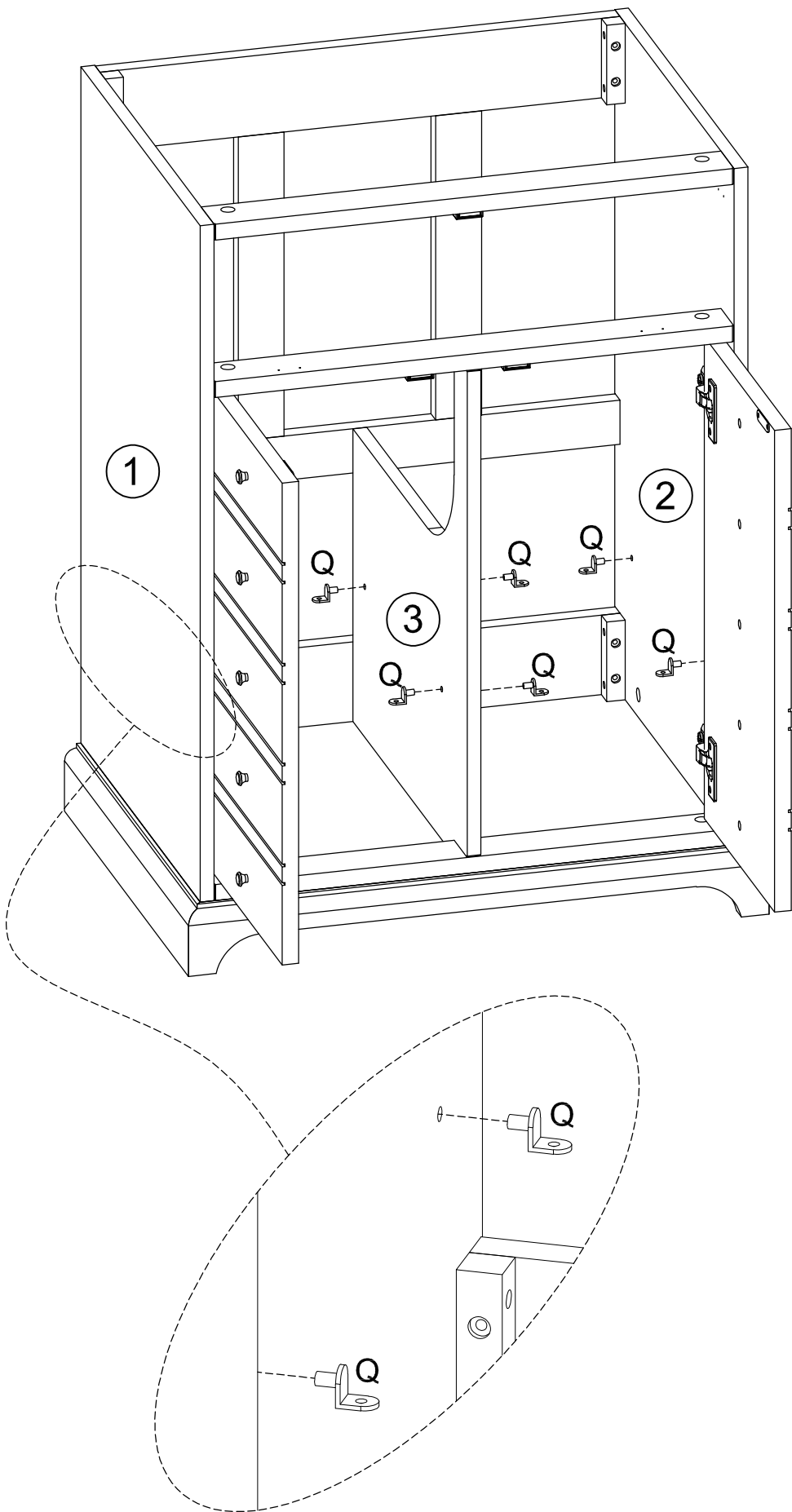



STEP: 11

K

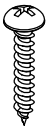

8PCS

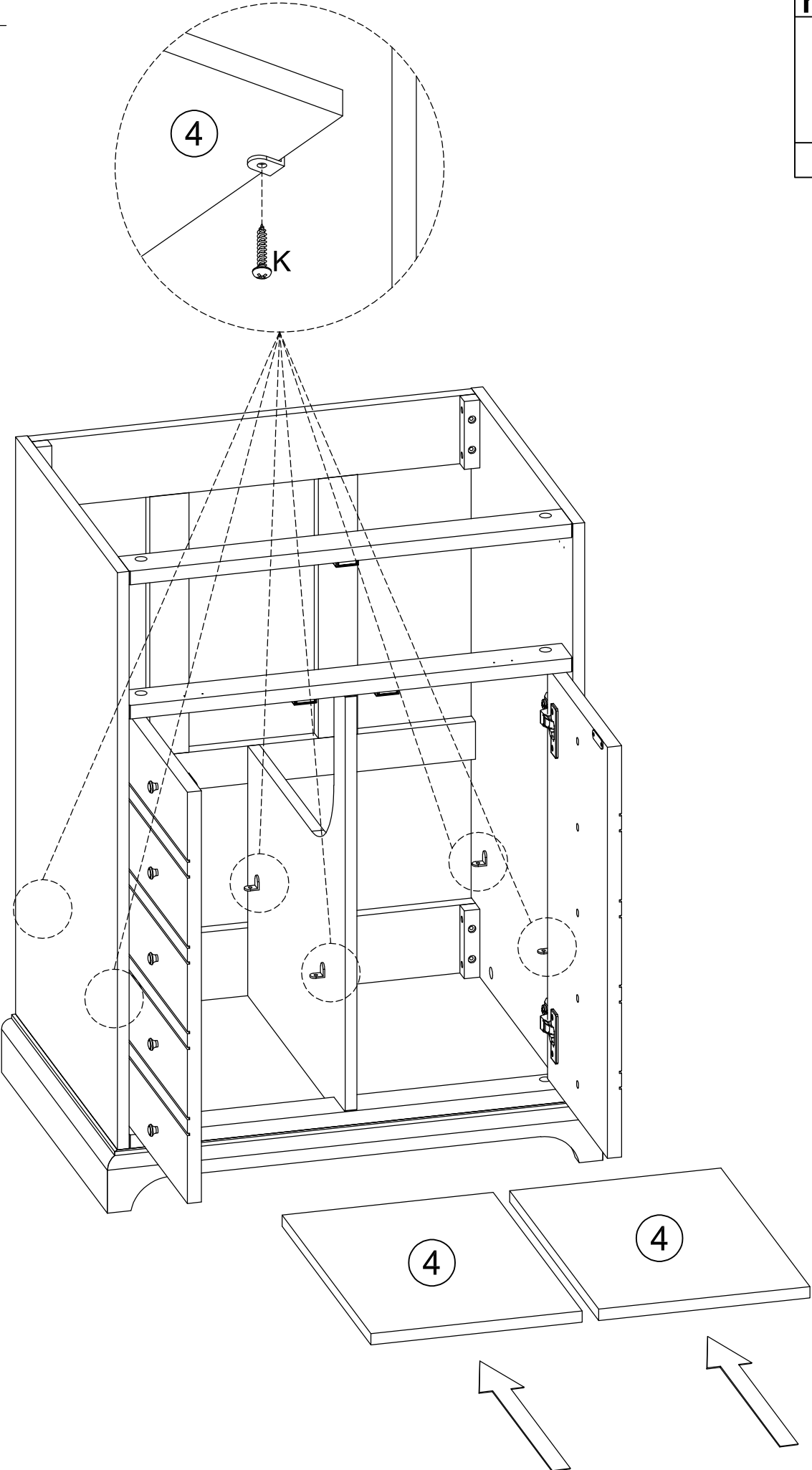

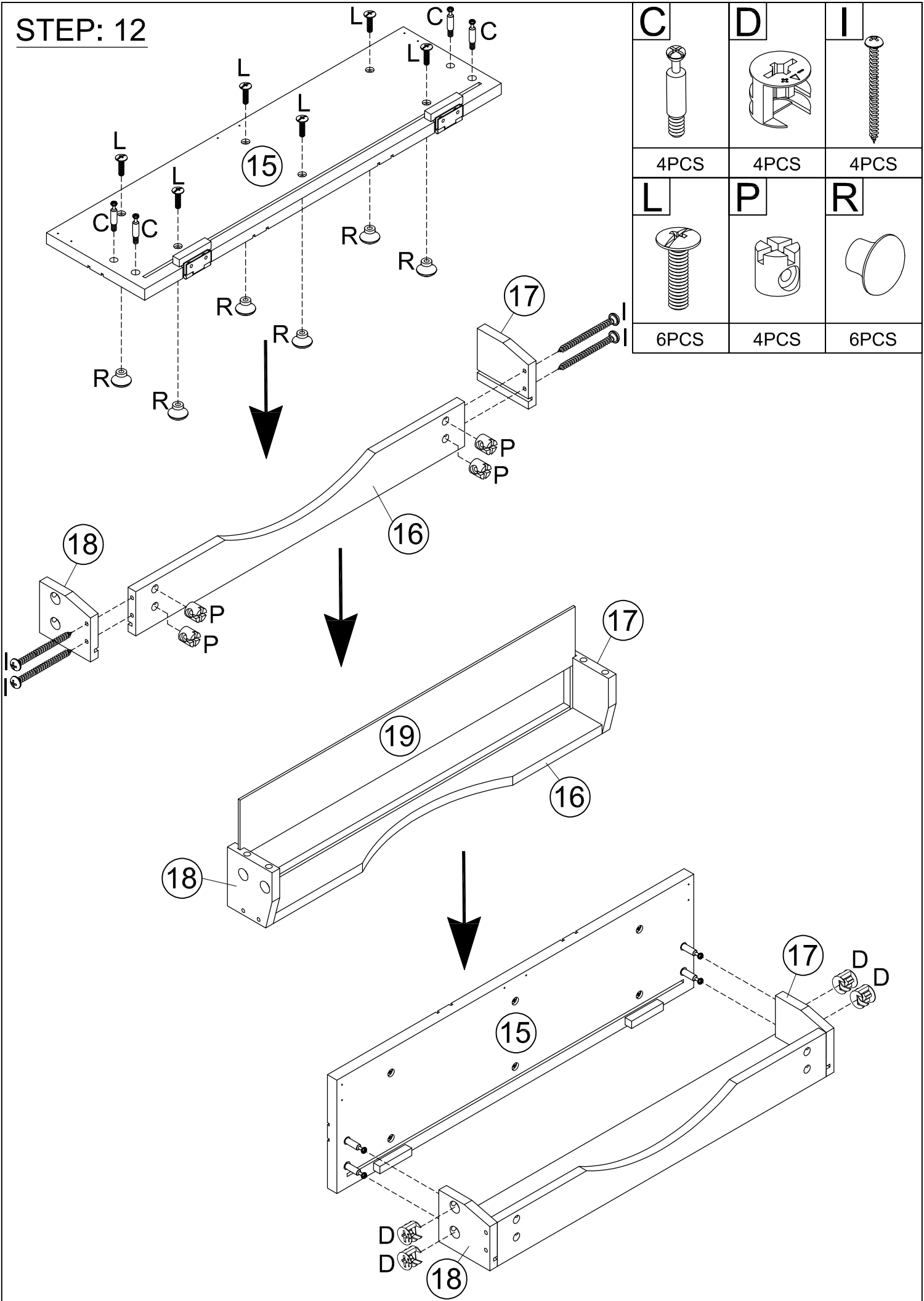

STEP: 12

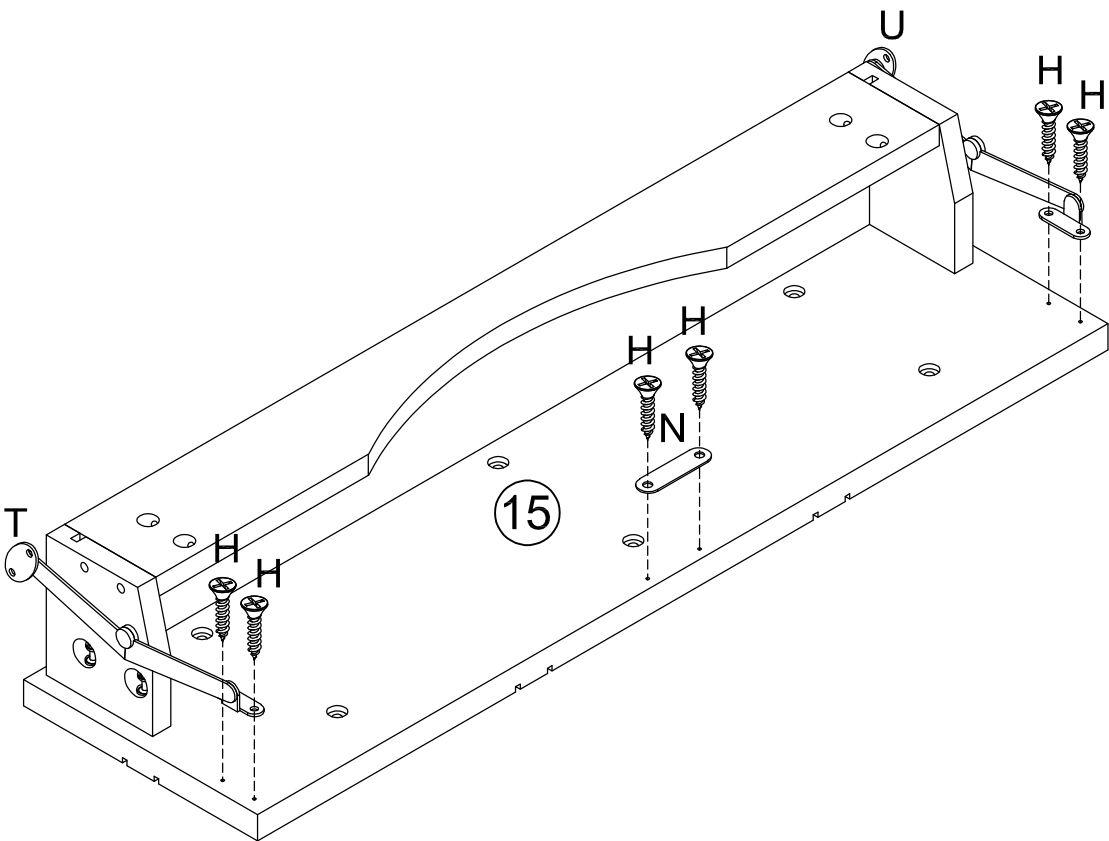

STEP: 13

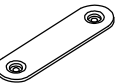
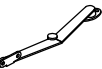

<b>H</b>	<b>N</b>
	
6PCS	1PC
	<b>T</b>
	
	1PC
	<b>U</b>
	
	1PC

STEP: 14

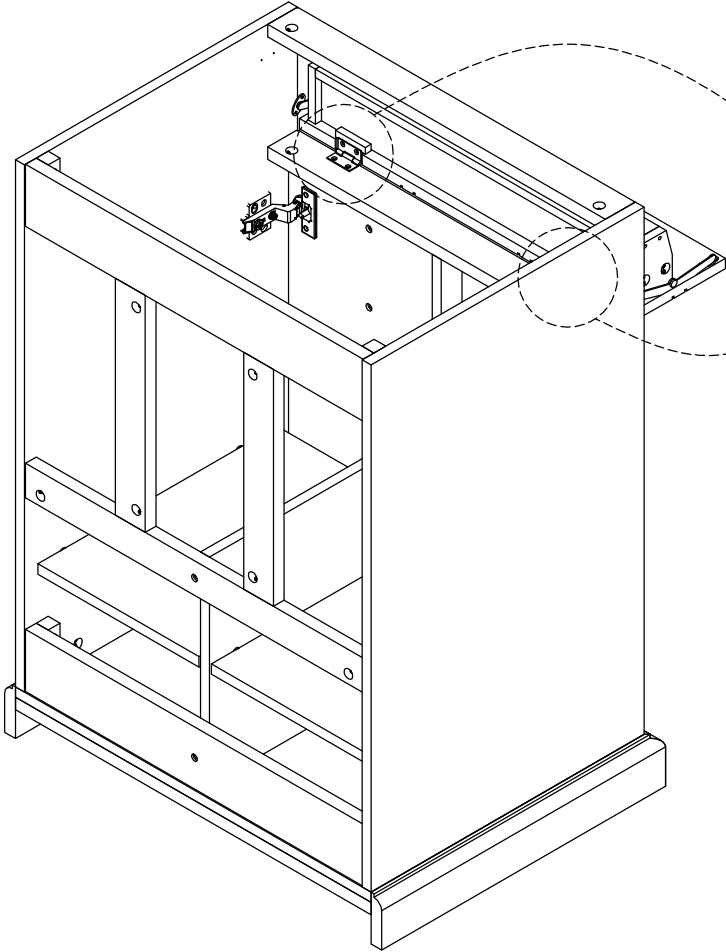

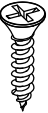
<b>H</b>

4PCS

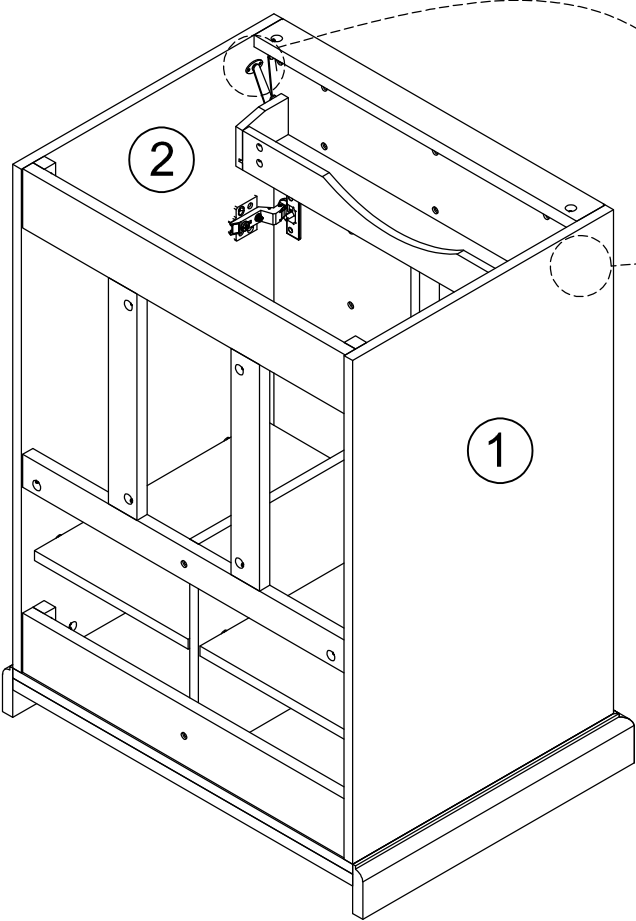
STEP: 15



H



4PCS

STEP: 16

Wall

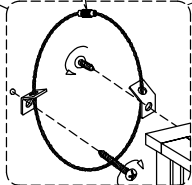
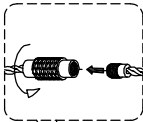
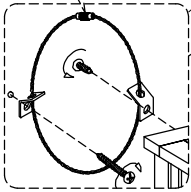
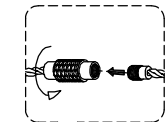

V

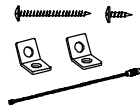

2sets

## STEP: 17

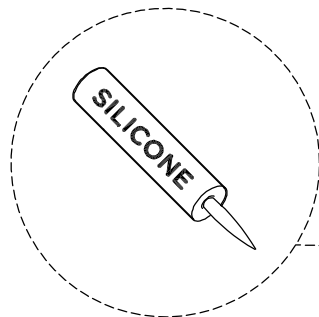

**\*Silicone glue is not included in the package to comply with safety regulations in certain shipping conditions.**

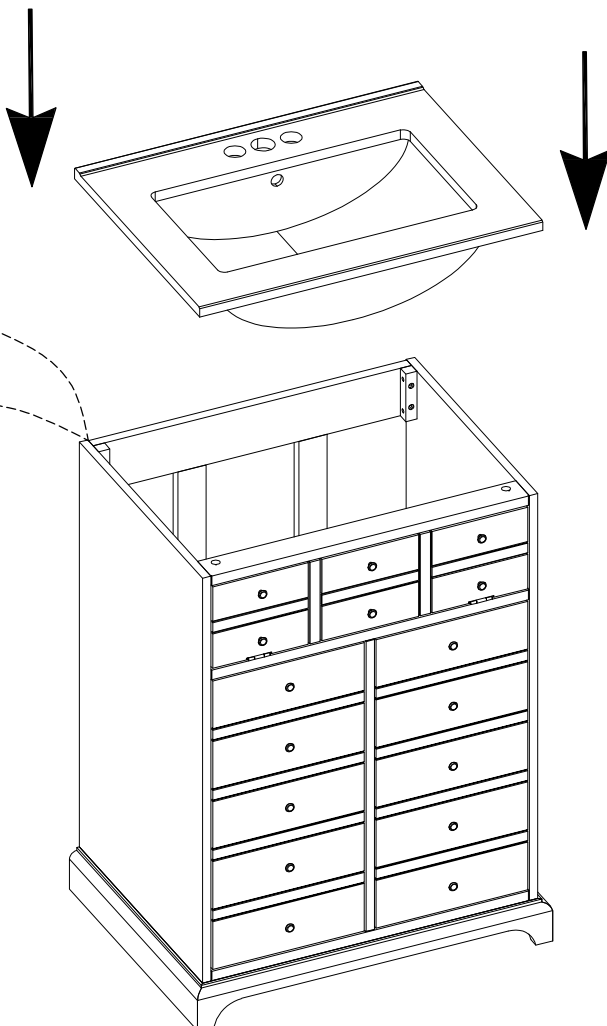

**Install the sink on the cabinet with glue. Let stand for 24 hours**

## STEP: 18

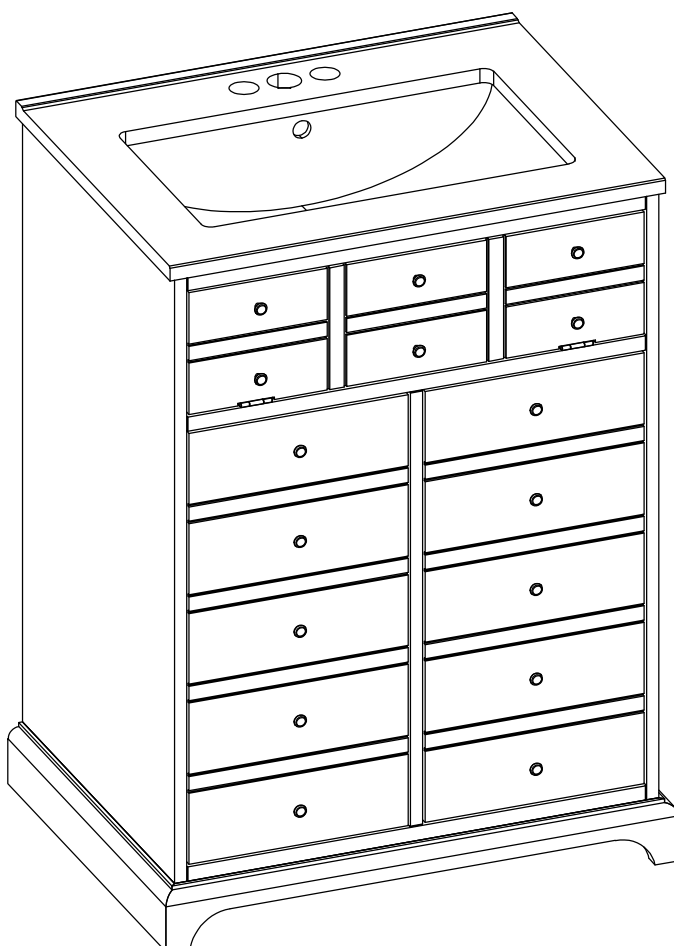

# HINGE ADJUSTMENTS

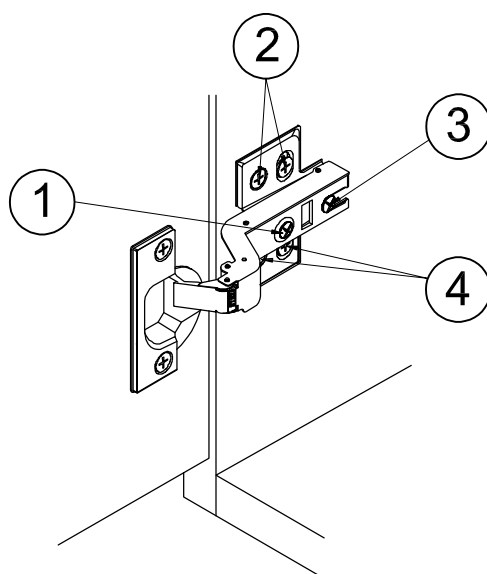

## ① Sideways / Tilt adjustment

Turn the screw  
**clockwise** to move the door further away from the side of the cabinet  
**anticlockwise** to move the door closer to the side of the cabinet

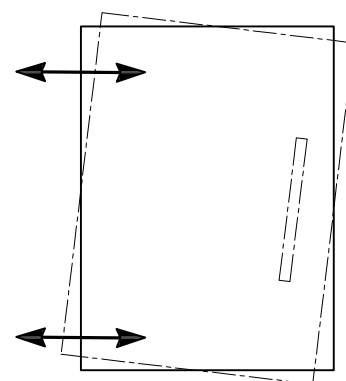

## ② ④ Height adjustment

While supporting the weight of the door, turn the screws  
**clockwise** to move the door up  
**anticlockwise** to move the door down

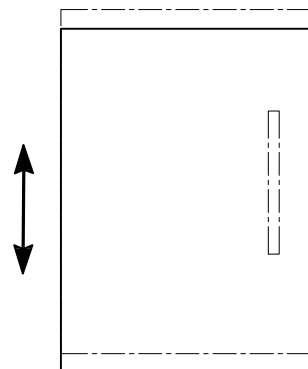

## ③ Forward and back adjustment

If the gap between the back of the door and the cabinet is too small, and the door may not close fully. Turn the screw  
clockwise to decrease the gap between the door and the cabinet  
anticlockwise to increase the gap between the door and the cabinet

