



Warnings and Cautions

Please retain this instruction for future usage and read carefully before assembly.

Make sure you have all the parts & hardware as item list shows.

3 adults or more are recommended to install your Sunroom.

Do not discard any of the packaging until you have checked that you have all the parts and pack of fittings.

Check all bolts for tightness before use, and periodically check and tighten bolts ensure your gazebo works properly.

Some parts might have sharp edger/corners/Please follow basic safety precautions to reduce the risk of hurts.

Avoid installing and settling the solarium in a corridor of heavy wind.

Some assembly parts contain sharp edges, you should wear protective gloves when handling these items.

For safety issues you must not leave the unit unattended if it is not completed, even if it is already anchored to the ground.

*It is essential to place the gazebo on level ground and not less than **6 feet** from any obstruction such as fences, garages, overhanging branches, laundry lines, or electrical wires.*

If you have questions or concerns.

*Please contact us via email at **service@domioutdoorliving.com***

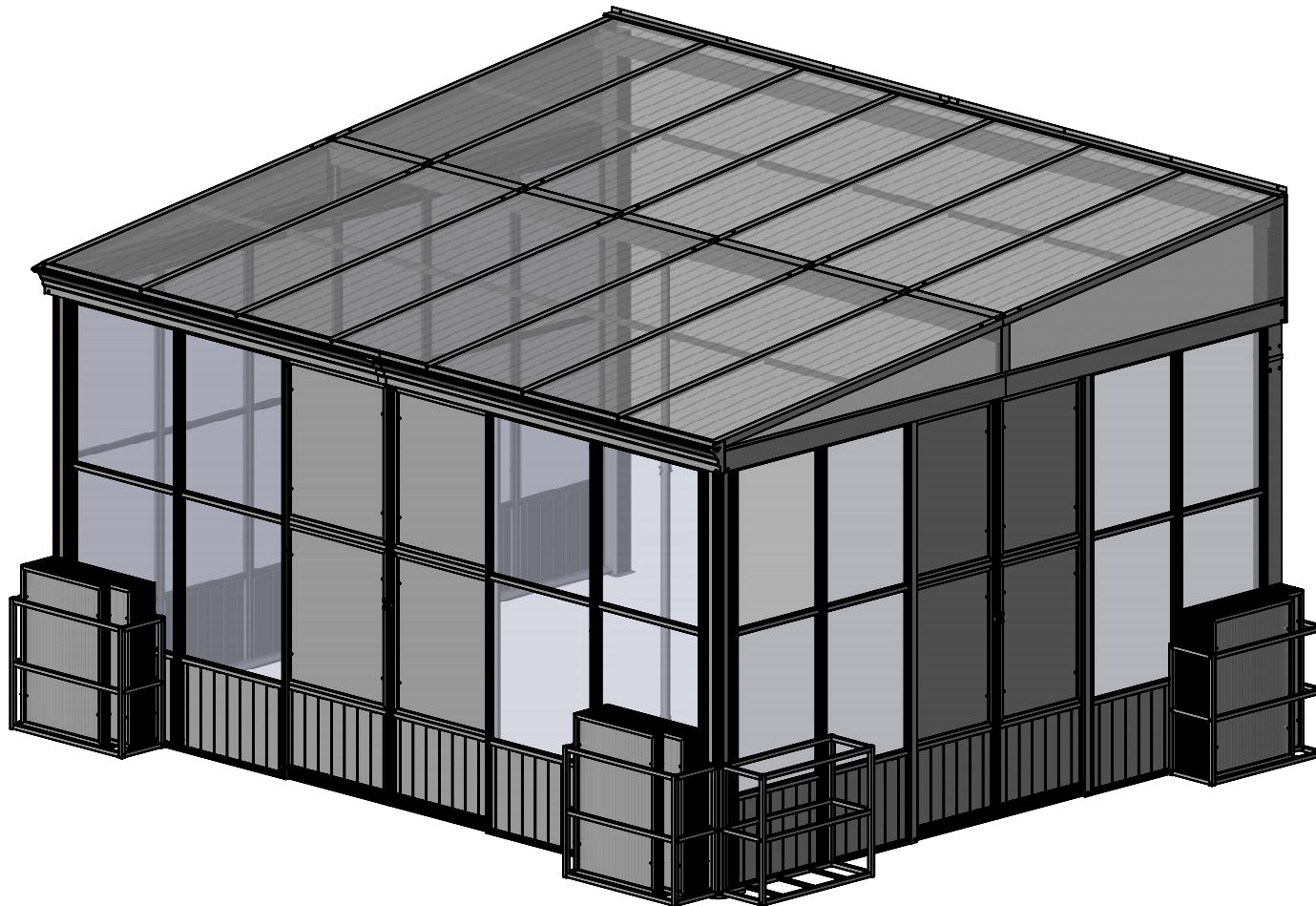

12'x14'

SKU: LGFP1649

Solarium Wall-Mounted
Sunroom

Assembly Manual

LGFP1649

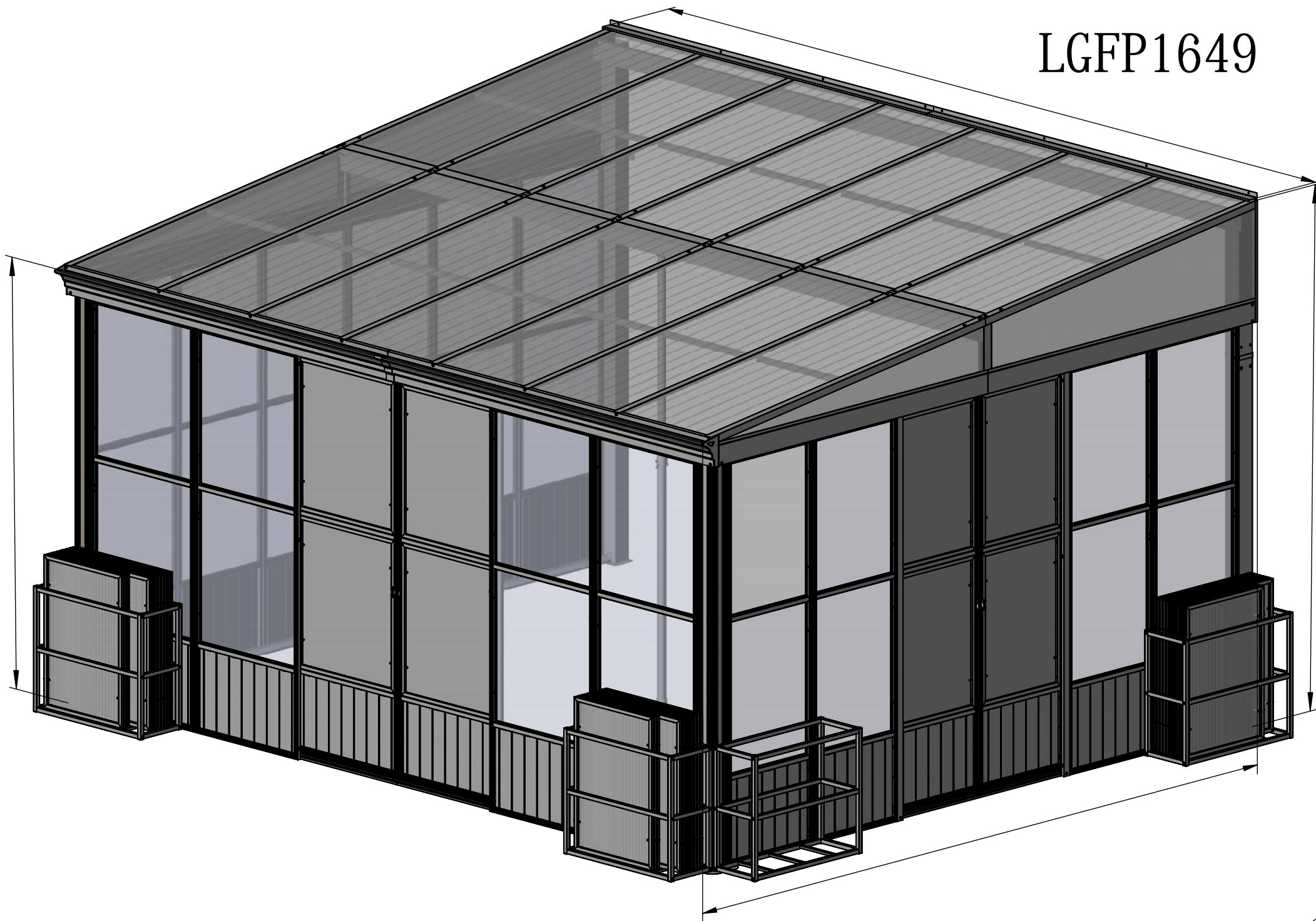

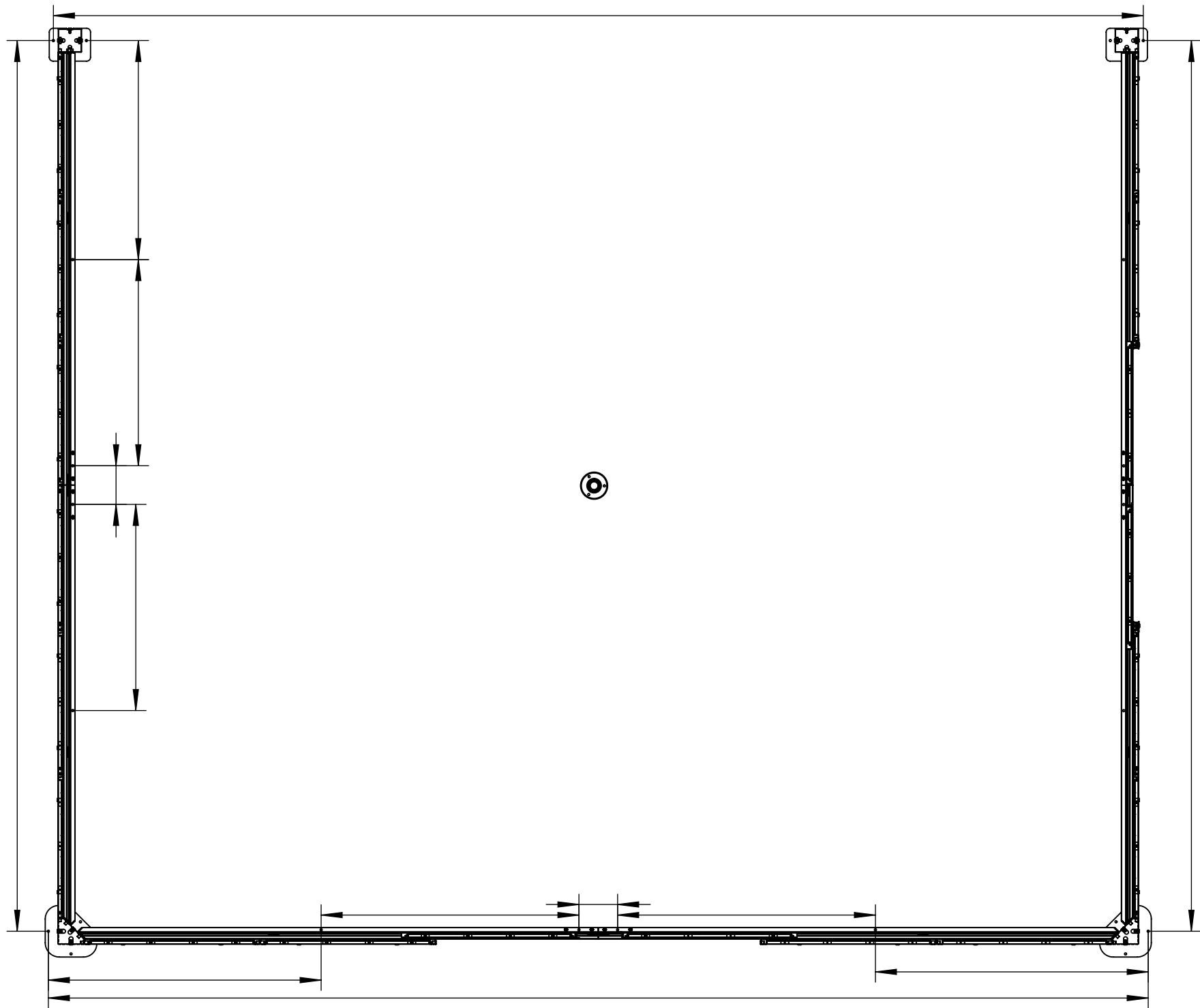

Thank you for your purchase of
Domi outdoor living's Sunroom

Read and follow this assembly and operation guide.

To reduce personal injury and damage to your Sunroom

We recommend a **three-person team** for assembly and disassembly.

Please **remove** snow accumulation at all times.

Please schedule enough time to complete the assembly of the sunroom.

It will take approximately 7 hours to set up.

If you like our products, please tell other customers

If you have a problem with our products, please tell us

Please feel free to contact us.

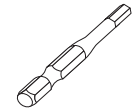
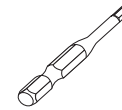
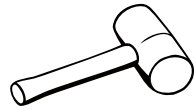

ALLEN KEY



1.



2.

1

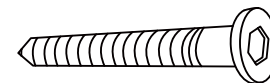
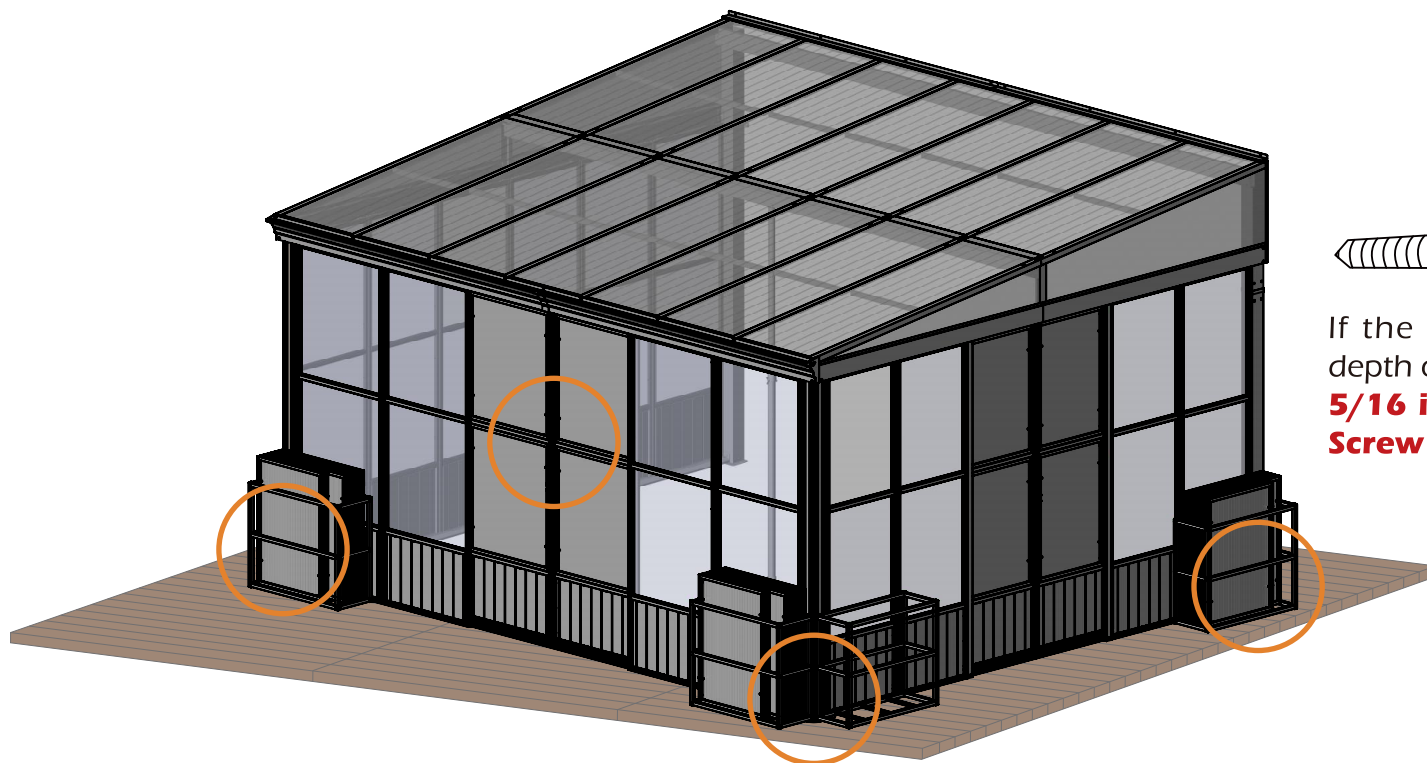

If the deck is hard wood and the depth of it is over 3 inch, you can use **5/16 in. x4 in. Structural Wood Screw** to mount the pergola.

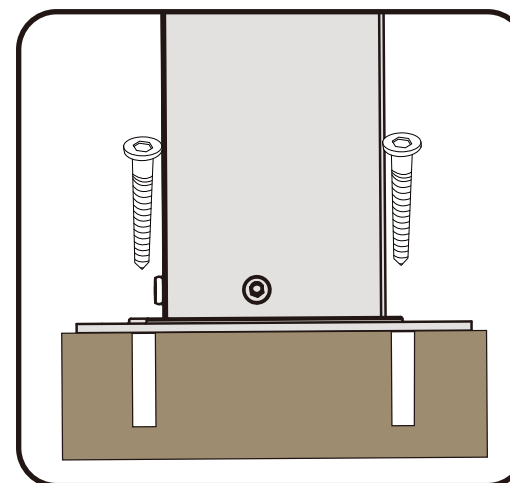
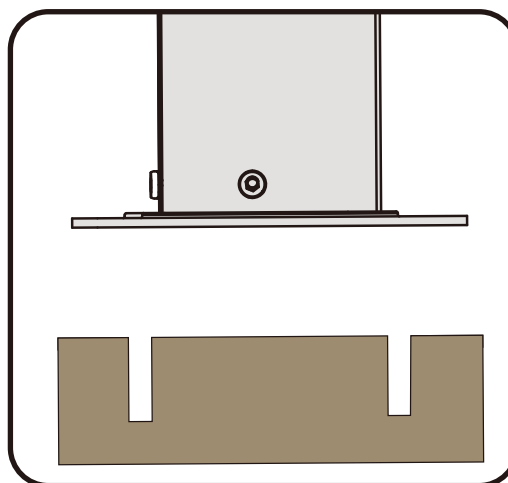

2

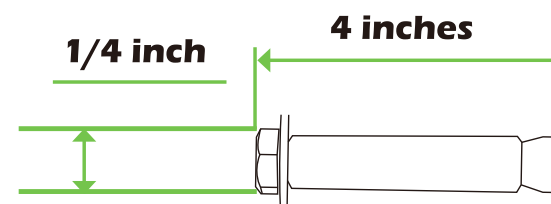
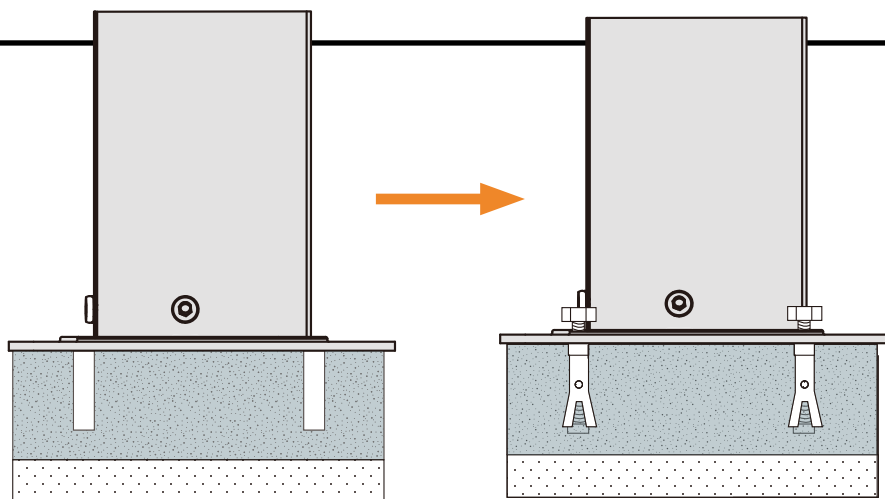

If the ground is concreted and the depth of it is over 3 inch, you can use 1/4 inch expansion bolts to mount the pergola

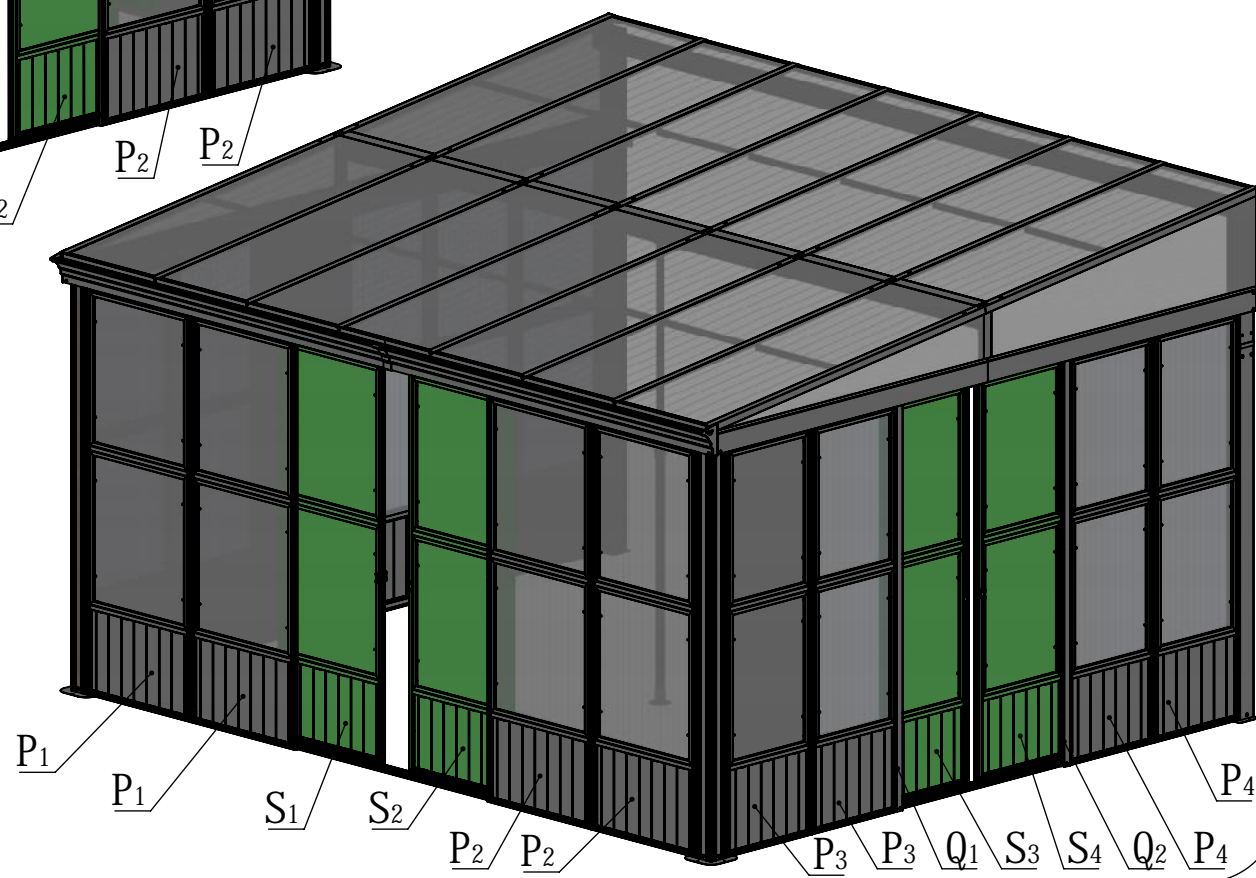
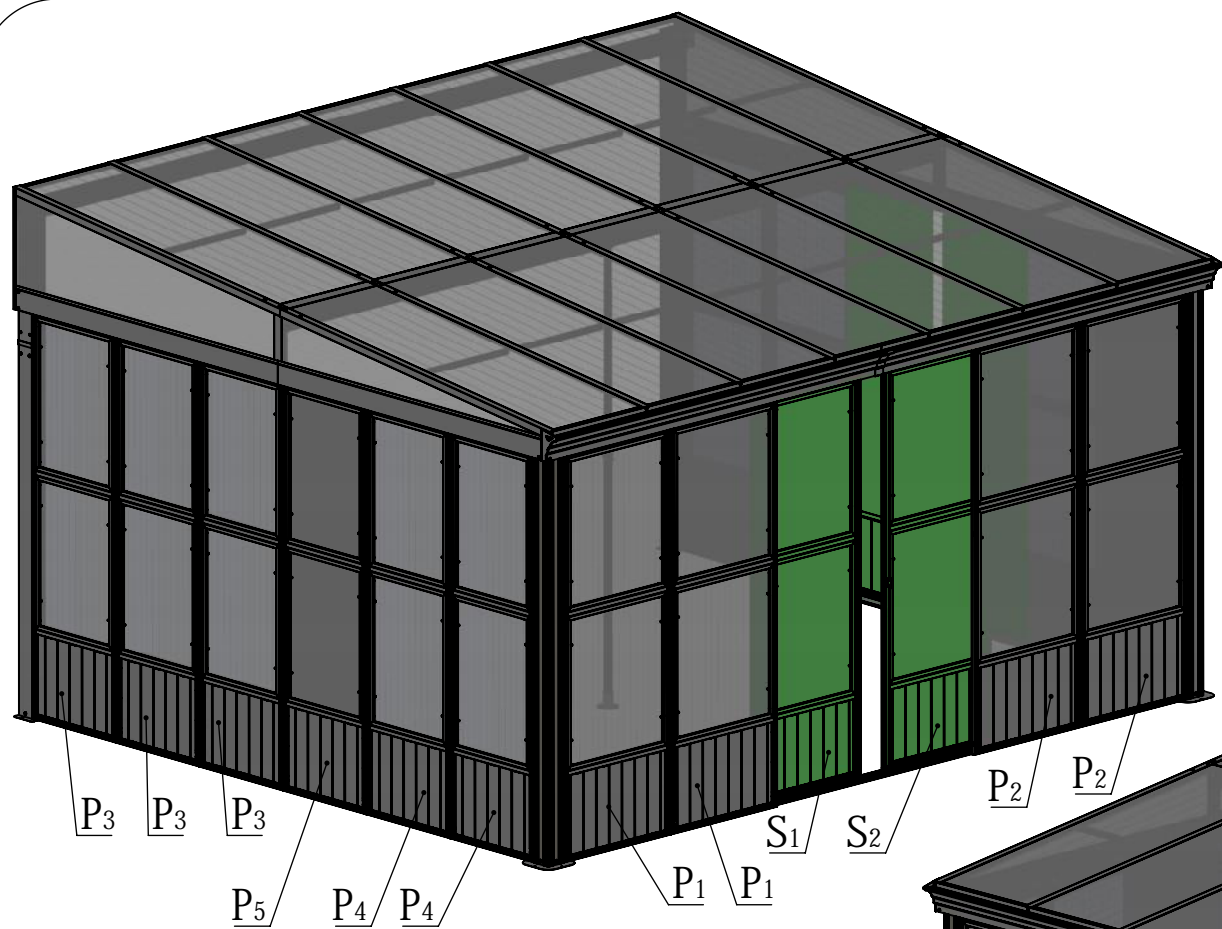

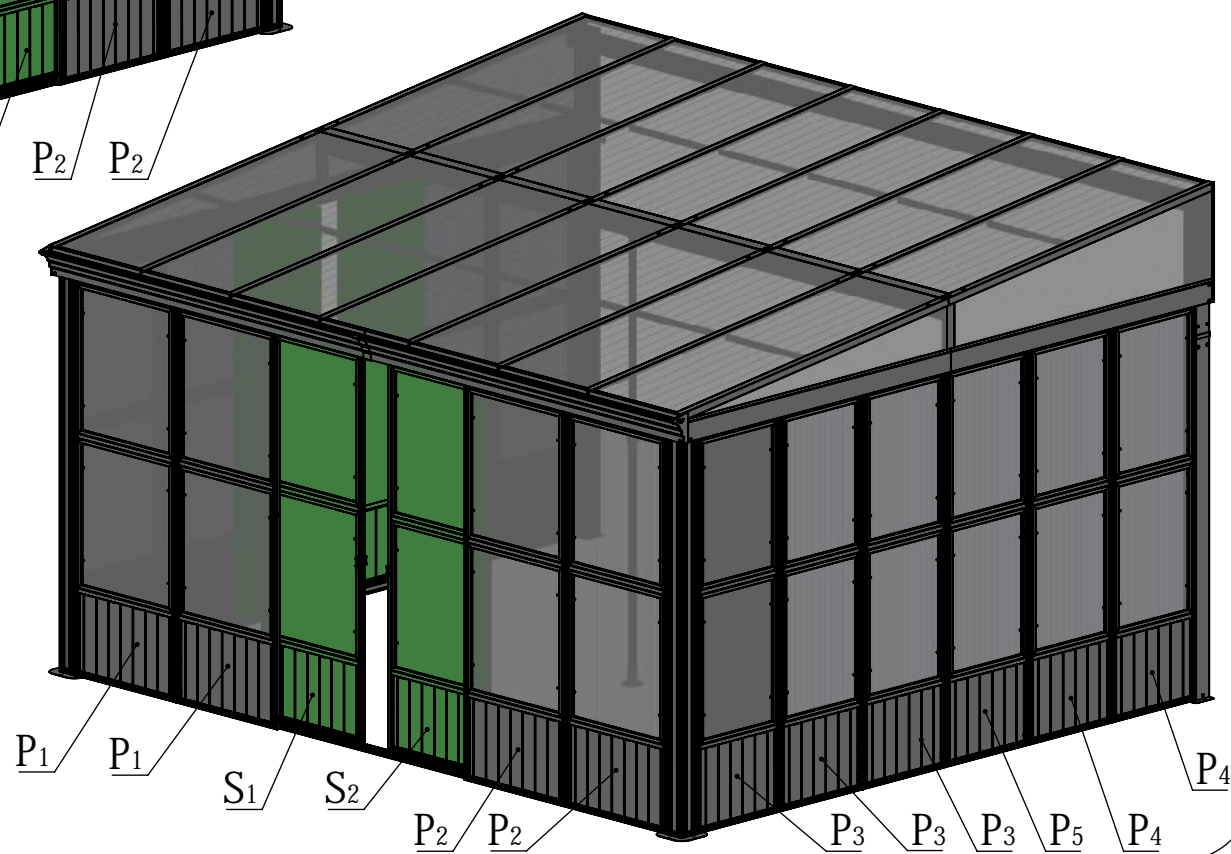
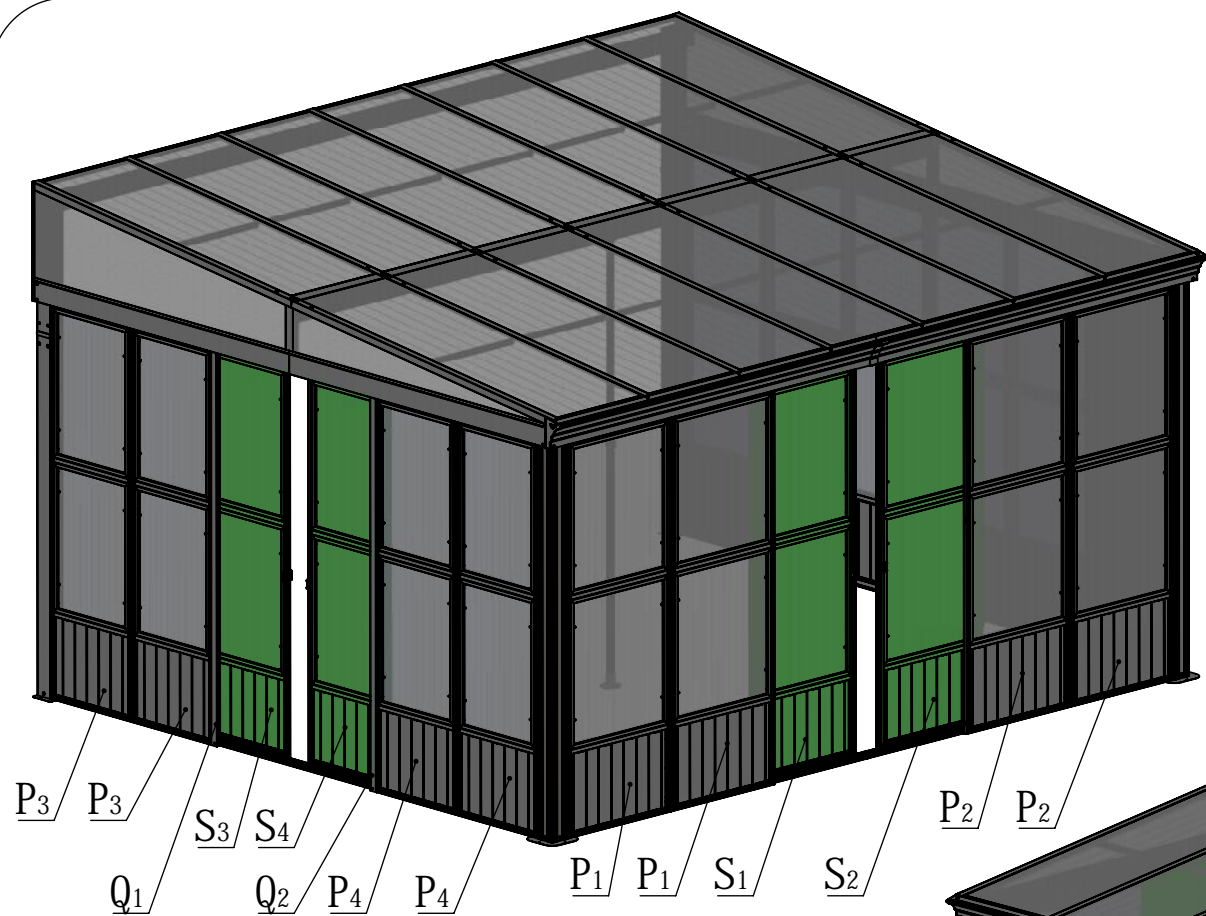

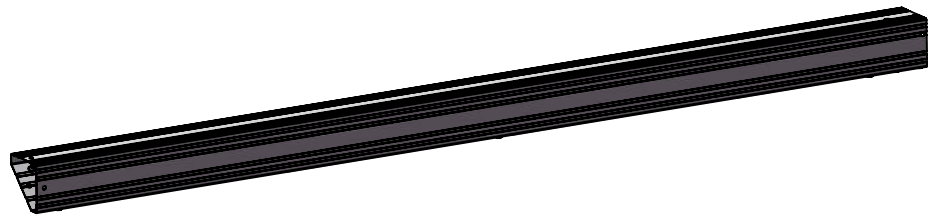

A1 1X

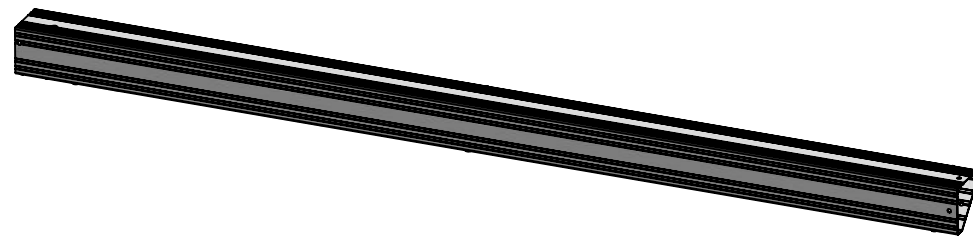

A2 1X

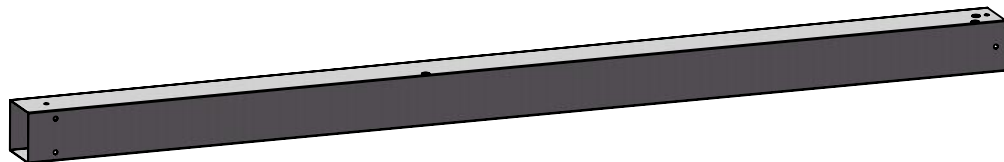

A3 1X

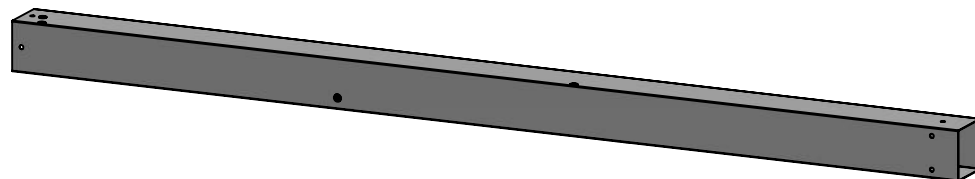

A4 1X

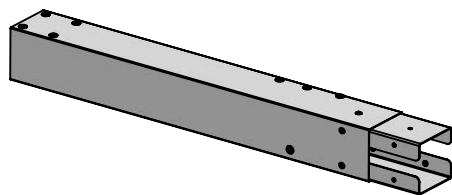

A5 1X

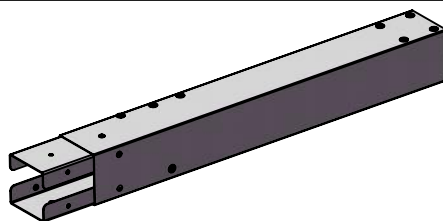

A6 1X

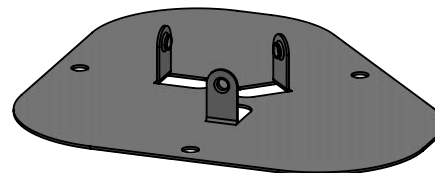

A7 2X

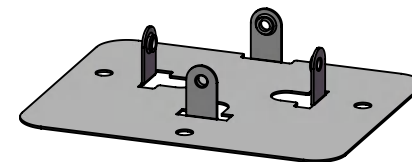

A8 2X

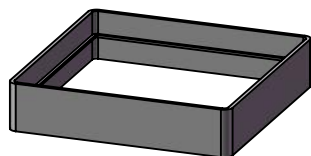

A9 2X

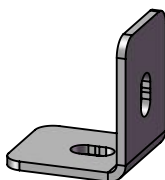

A10 4X

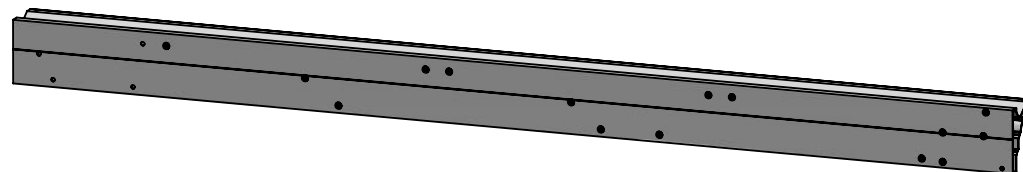

B1 1X

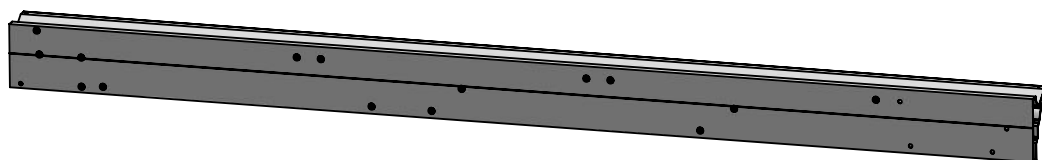

B2 1X

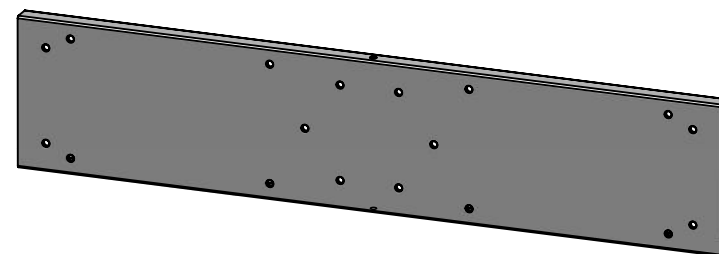

B3 1X

B₄ 1X

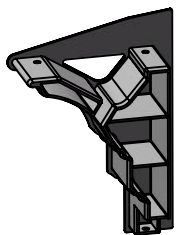

B₅ 1X

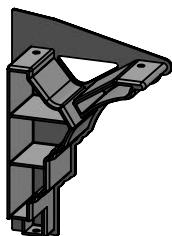

B₆ 6X

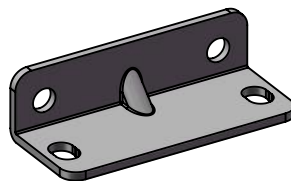

B₇ 1X

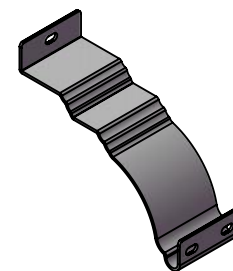

B₈ 18X

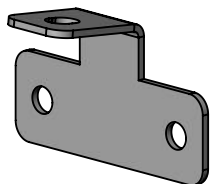

C₁ 1X

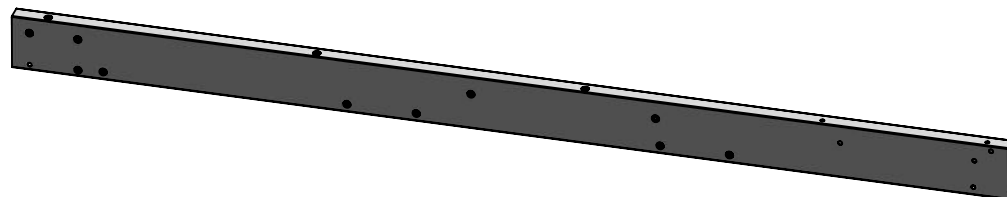

C₂ 1X

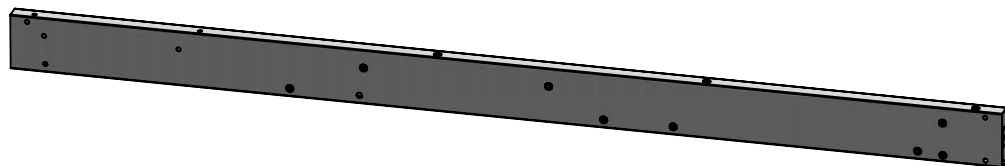

C₃ 4X

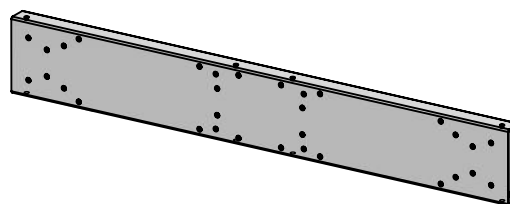

C₄ 2X

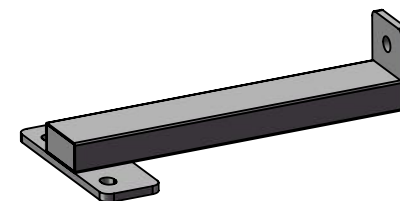

C₅ 1X



C₆ 1X

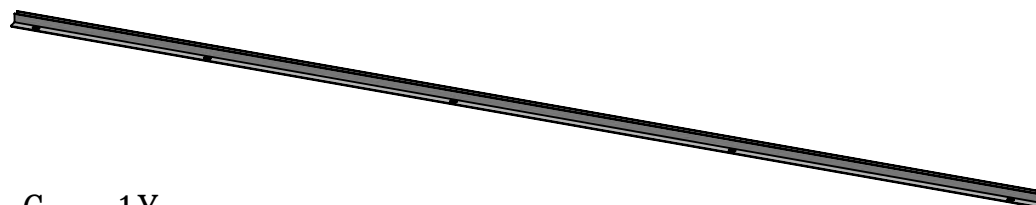



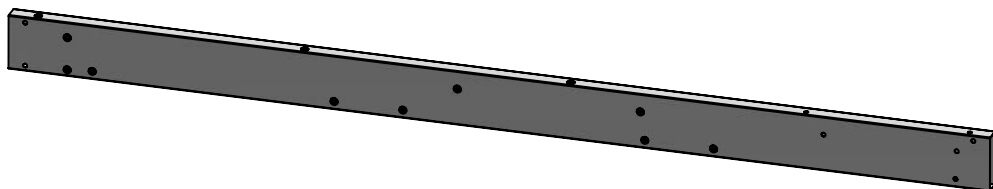

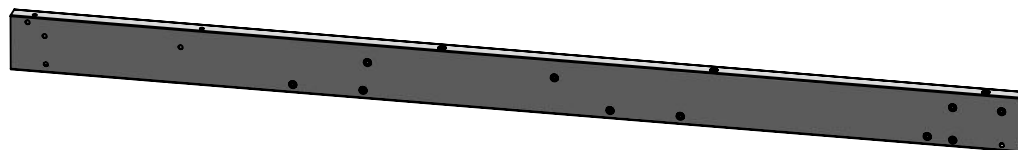

D₁ 1X

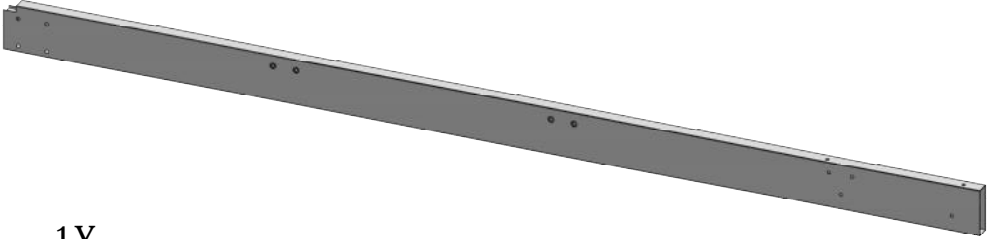
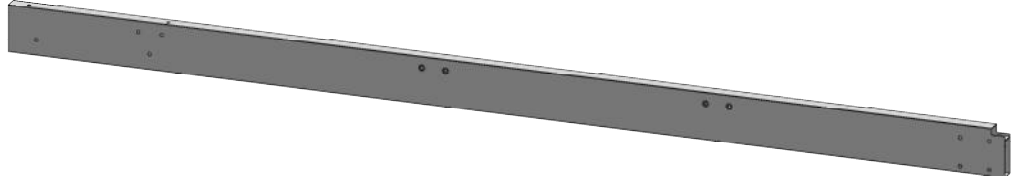
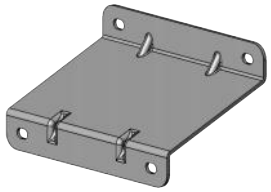
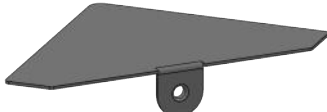
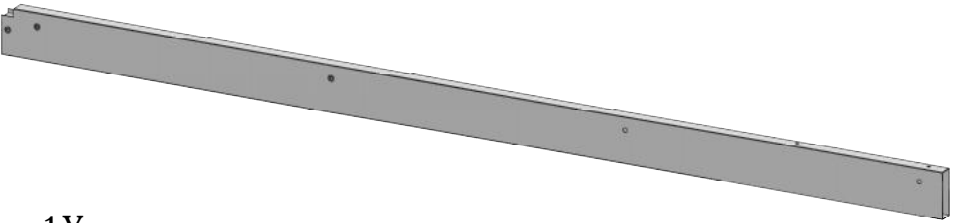

D₂ 1X



 <p>D₃ 1X</p>	 <p>D₄ 1X</p>
 <p>E₁ 1X</p>	 <p>E₂ 1X</p>
 <p>E₃ 1X</p>	 <p>E₄ 2X</p>
 <p>F₂ 1X</p>	 <p>F₃ 2X</p>
 <p>G₁ 1X</p>	 <p>G₂ 1X</p>

G₃ 2X

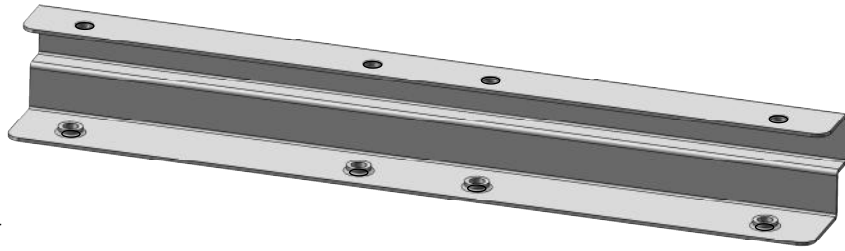

G₄ 1X



G₅ 1X



G₆ 6X



G₇ 6X



G₈ 6X



G₉ 4X



H₁ 1X

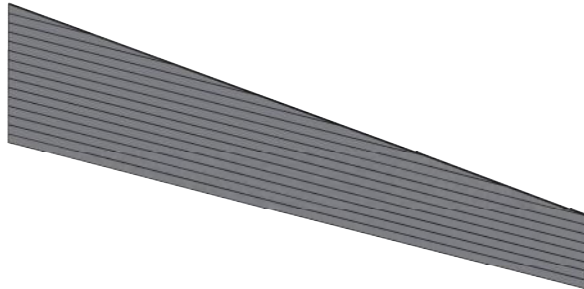

H₂ 1X

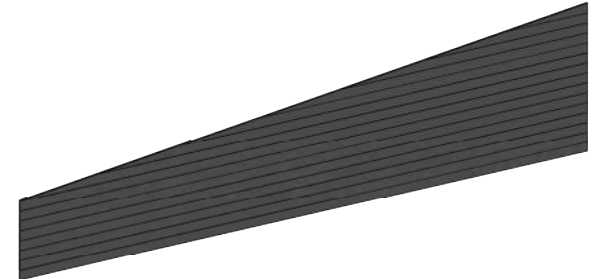



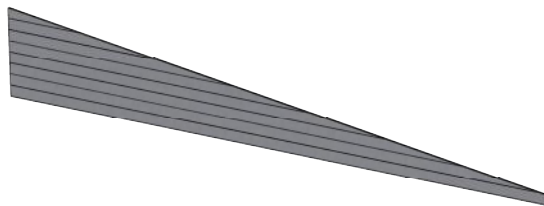

H₃ 1X

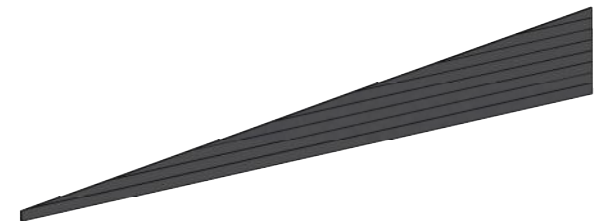

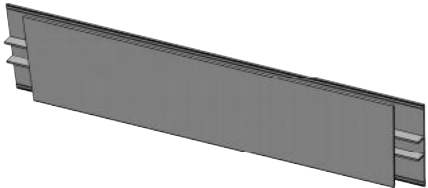
H₄ 1X

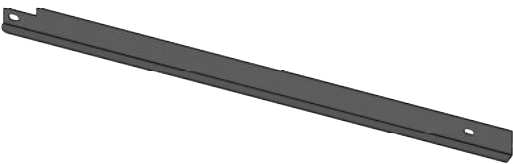
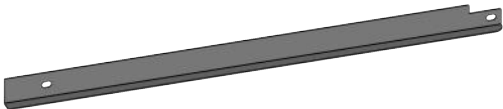
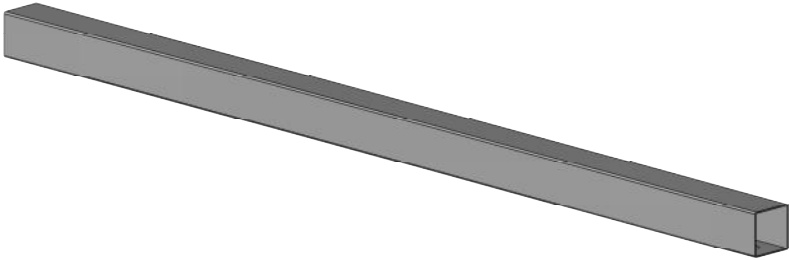
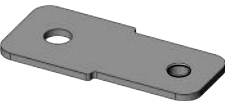
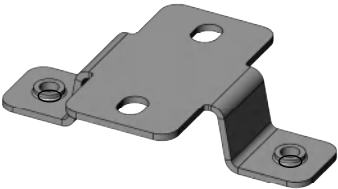
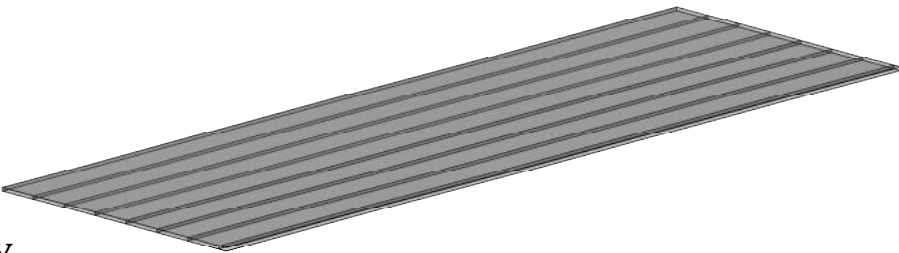
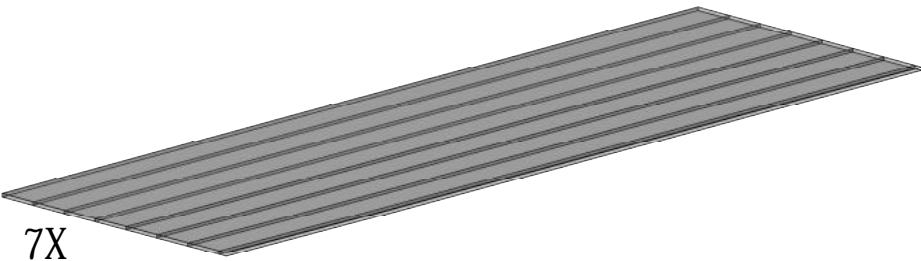
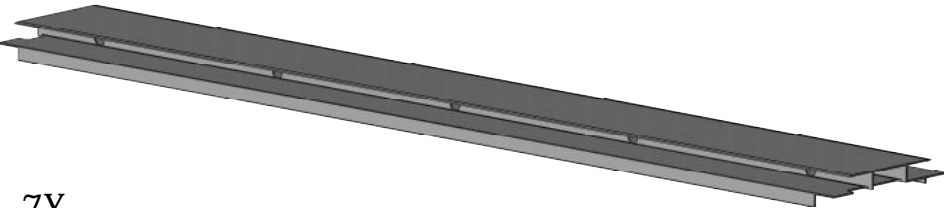

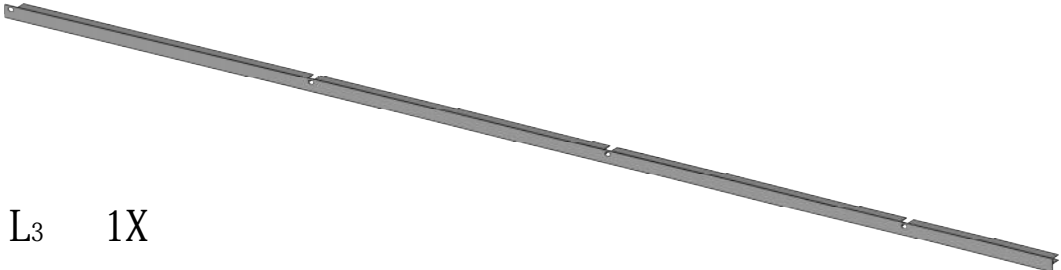
 <p>H₅ 1X</p>	 <p>H₆ 1X</p>	 <p>H₇ 1X</p>	 <p>H₈ 1X</p>
 <p>J₁ 14X</p>	 <p>J₂ 4X</p>	 <p>J₃ 12X</p>	
 <p>K₁ 7X</p>	 <p>K₂ 7X</p>		
 <p>K₃ 7X</p>	 <p>L₁ 1X</p>		
 <p>L₂ 1X</p>	 <p>L₃ 1X</p>		

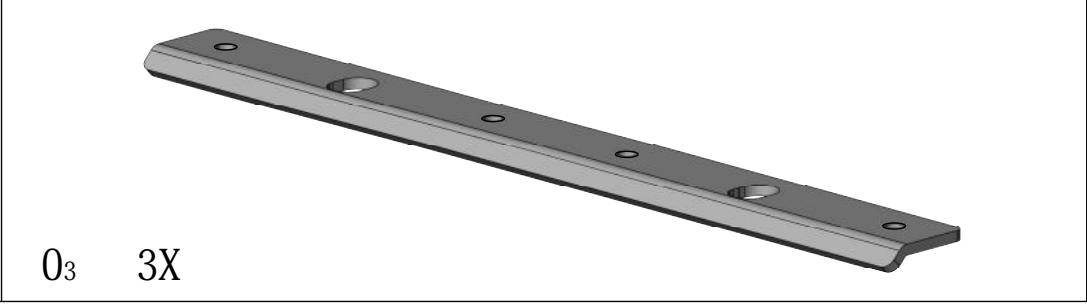
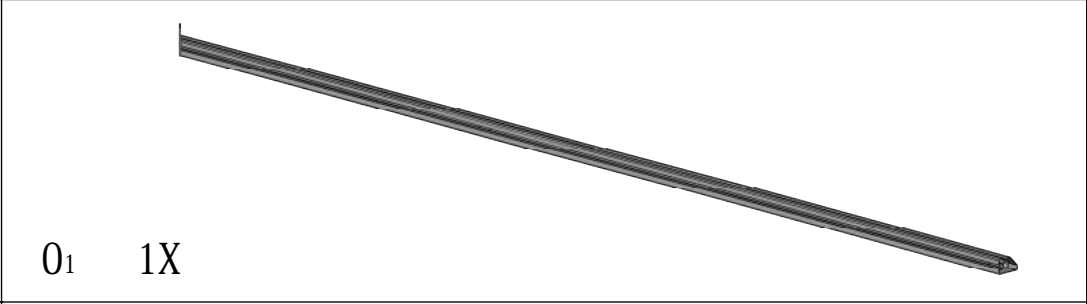
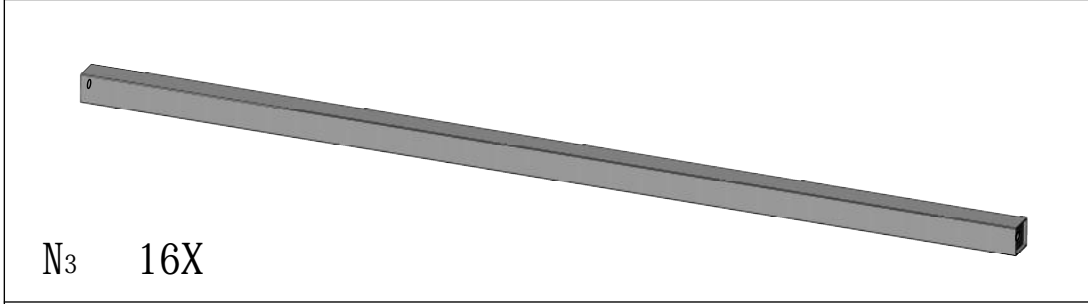
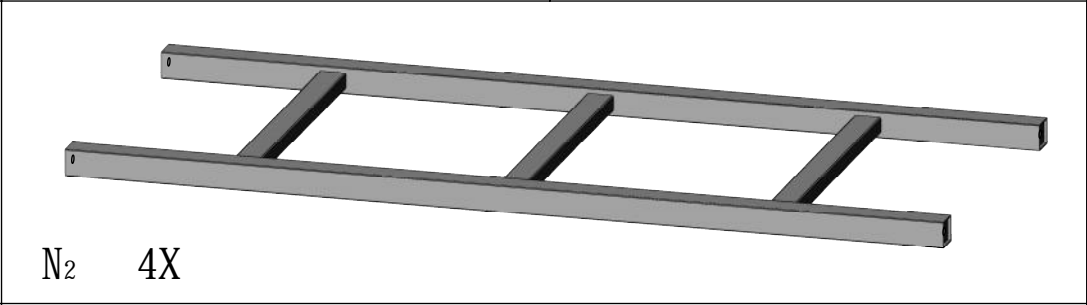
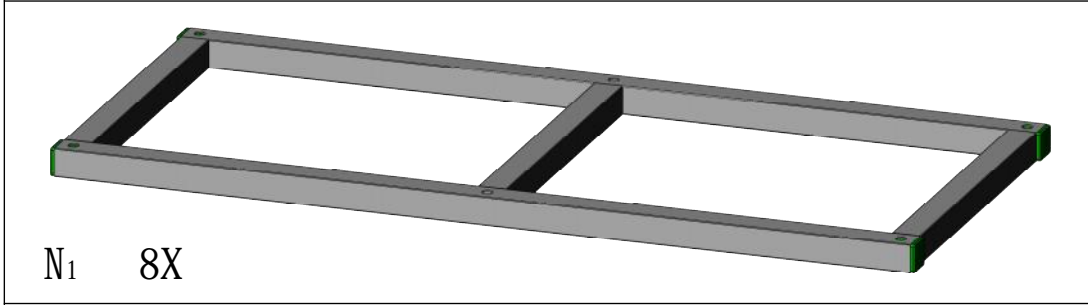
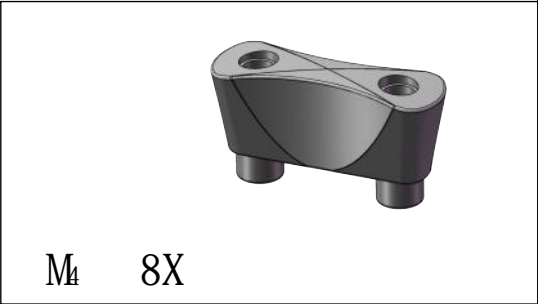
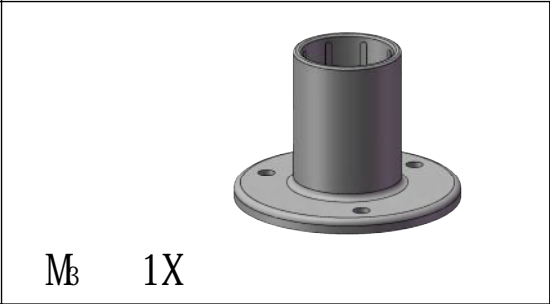
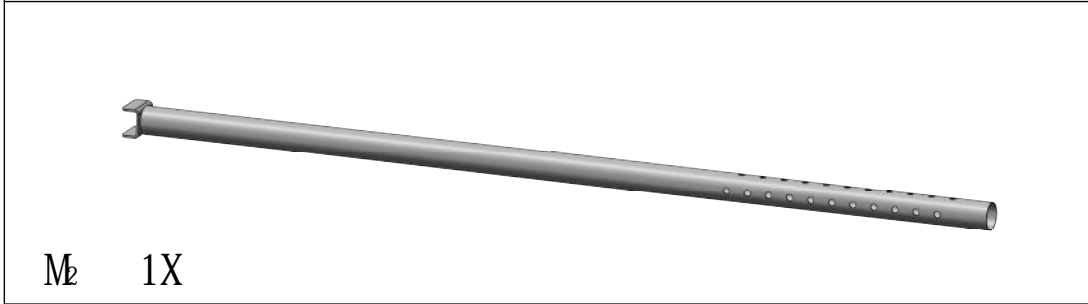
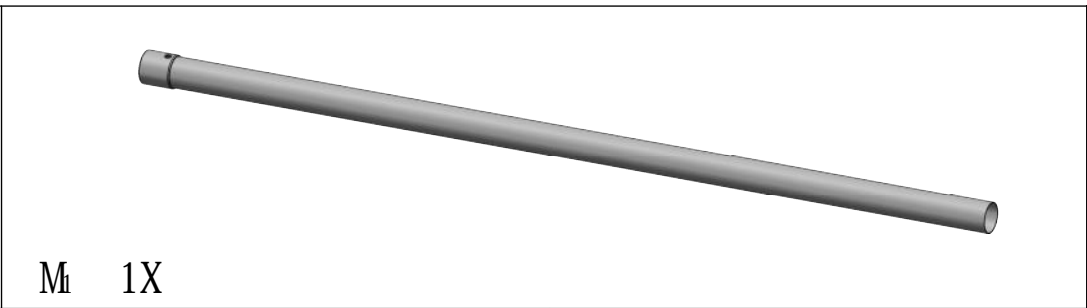
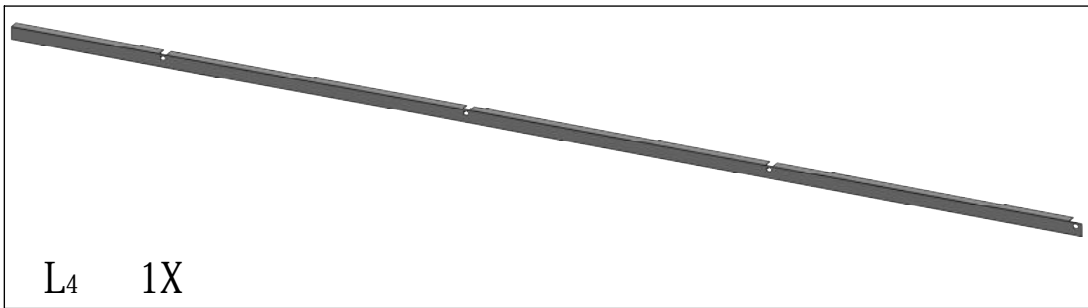



O₄ 1X



O₅ 1X

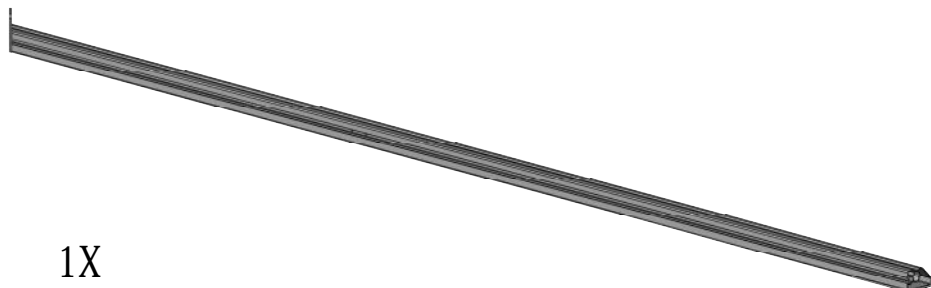

O₆ 1X



O₇ 1X



P₁ 2X



P₂ 2X

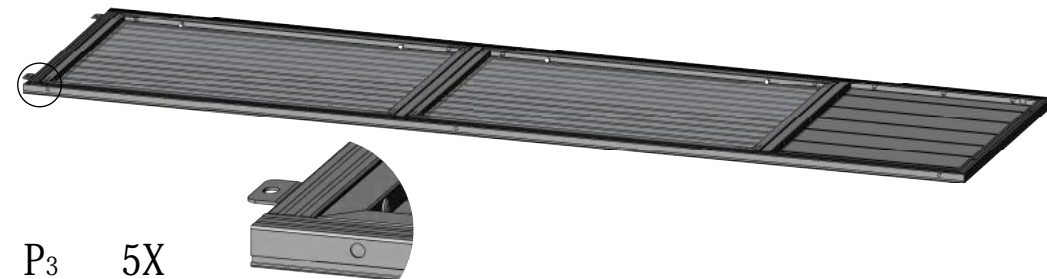

P₃ 5X



P₄ 4X

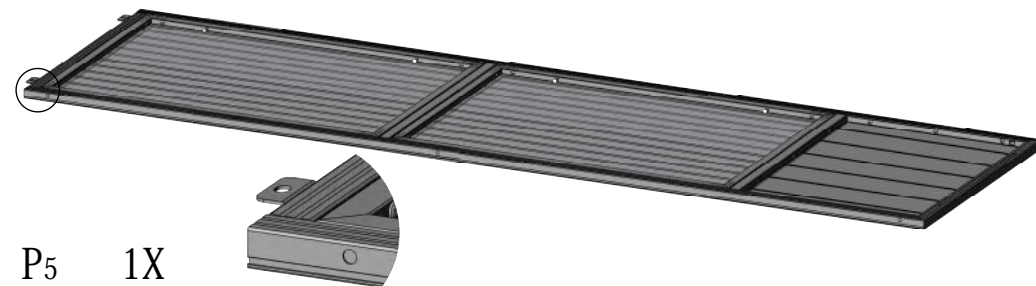



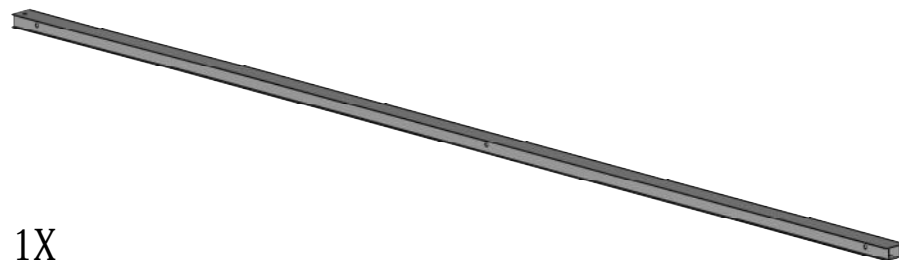

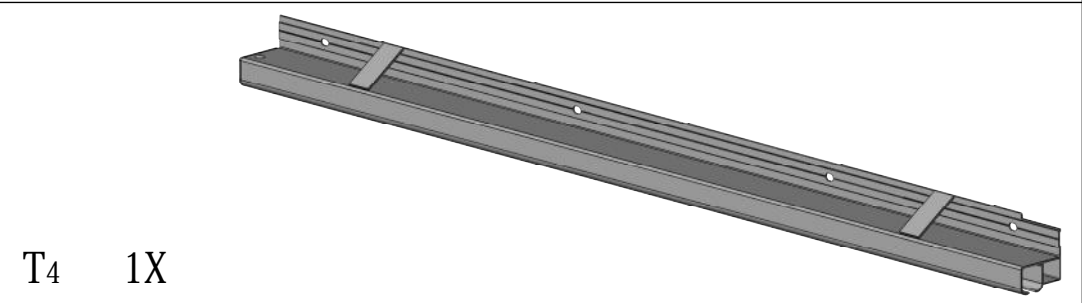
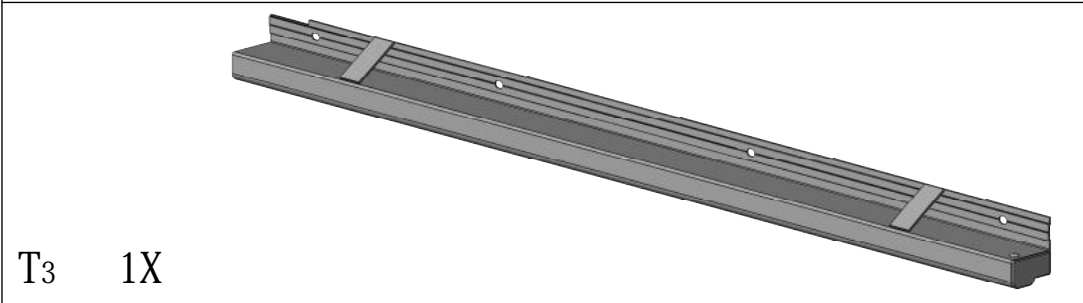
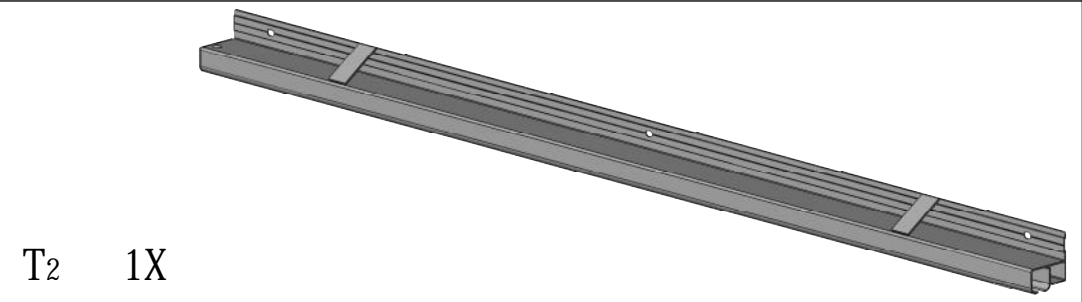
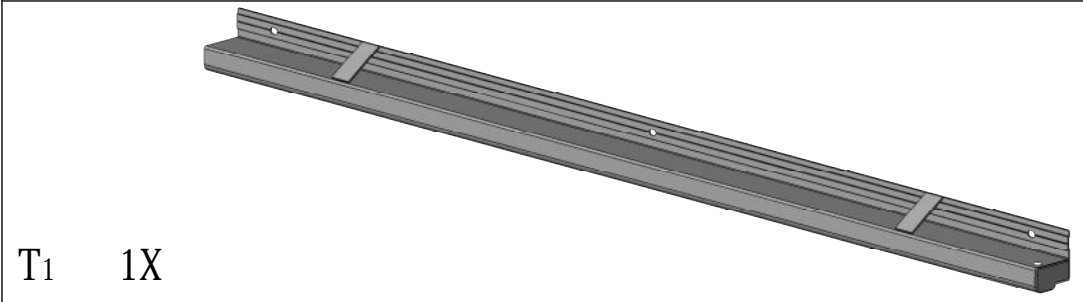
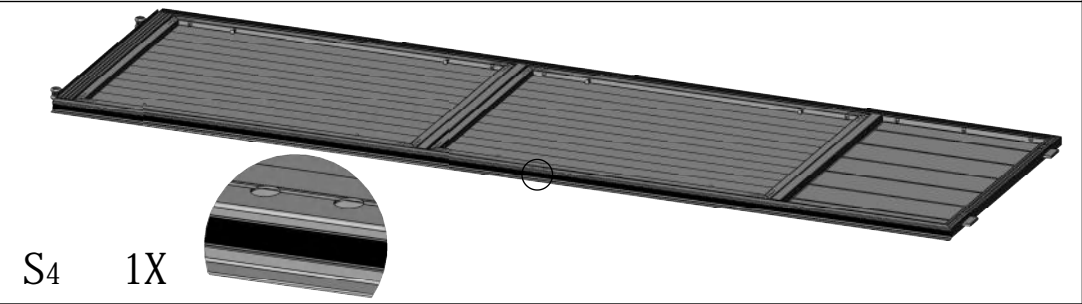
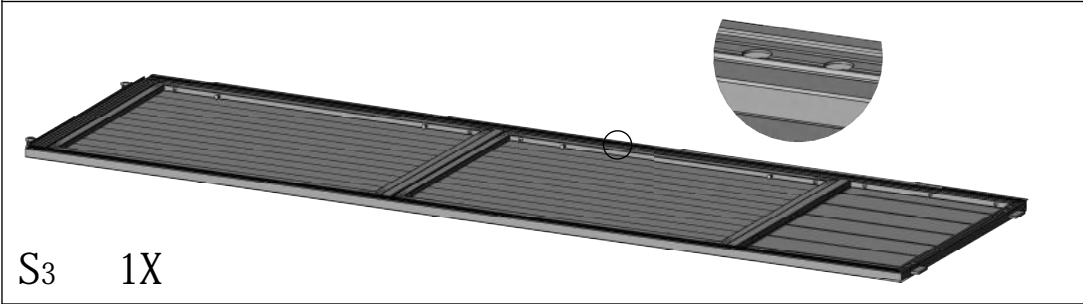
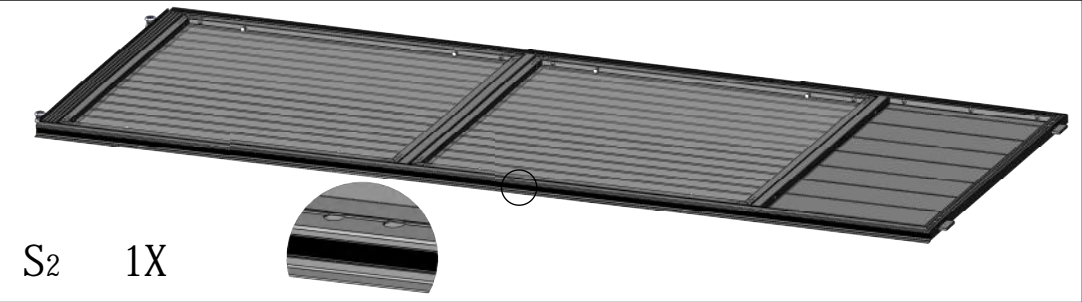
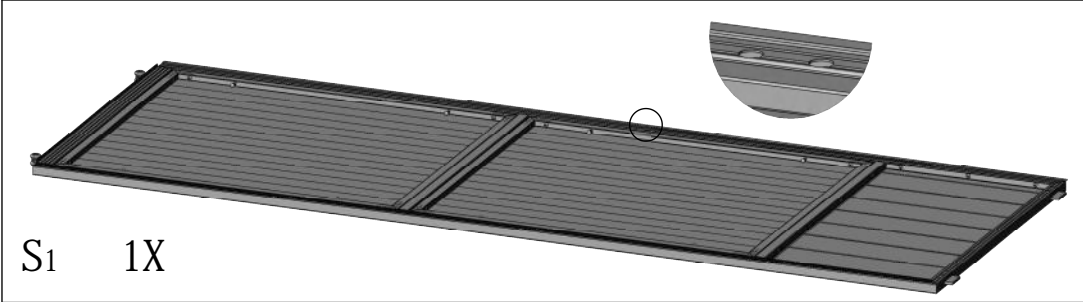
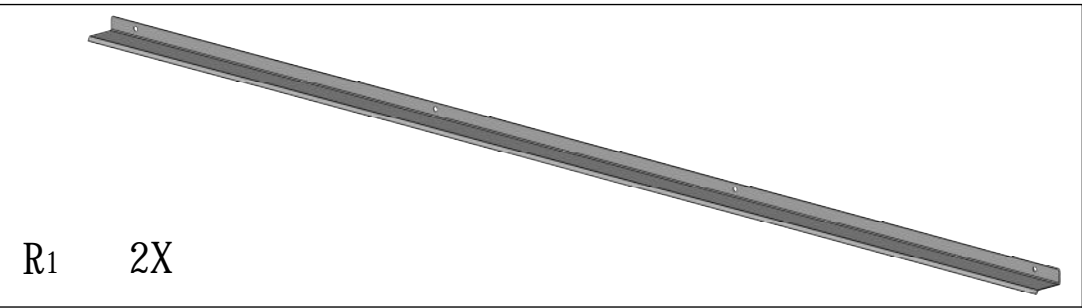
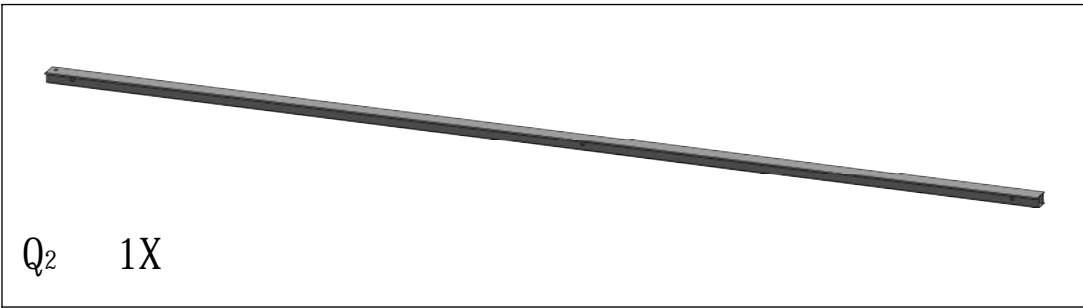

P₅ 1X

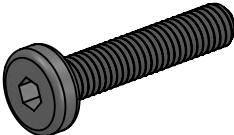
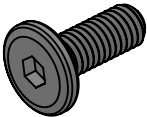
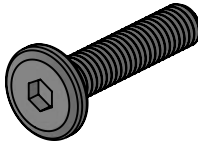
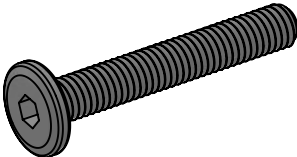
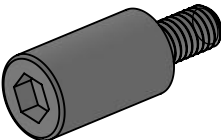
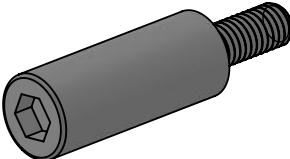
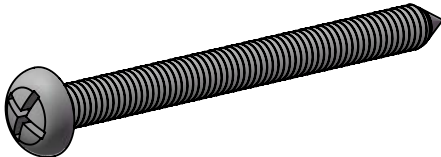
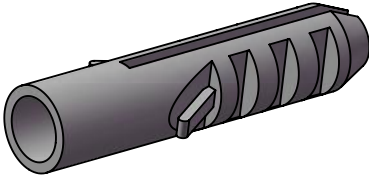
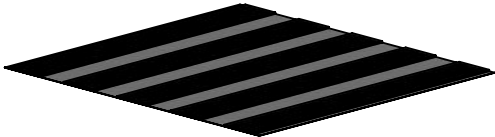
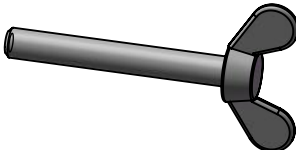

Q₁ 1X



<p>1# 6</p>  <p>ST4. 8*13</p>	<p>2# 1</p>  <p>M5*12</p>	<p>3# 48</p>  <p>M6*30</p>
<p>4# 392</p>  <p>M6*16</p>	<p>5# 30</p>  <p>M6*28</p>	<p>6# 14</p>  <p>M6*40</p>
<p>7# 2</p>  <p>M6*12 (L20)</p>	<p>8# 6</p>  <p>M6*15 (L30)</p>	<p>9# 14</p>  <p>ST6*70</p>
<p>10# 14</p> 	<p>11# 1</p> 	<p>12# 1</p>  <p>M8*60</p>
<p>13# 1</p>  <p>M8</p>	<p>14# 1</p>  <p>M8</p>	<p>15# 1</p> 

<div data-bbox="268 87 515 239"></div> <div data-bbox="44 255 739 311">16# 1 S4</div>	<div data-bbox="918 63 1243 295"></div> <div data-bbox="761 255 1456 311">17# 1 S6</div>	<div data-bbox="1646 111 2116 207"></div> <div data-bbox="1500 255 1668 311">18# 1</div>
<div data-bbox="358 383 593 550"></div> <div data-bbox="44 582 739 638">19# 33 M6*30</div>	<div data-bbox="1097 414 1232 518"></div> <div data-bbox="761 582 963 638">20# 33</div>	<div data-bbox="1814 399 1993 534"></div> <div data-bbox="1500 582 1691 638">21# 16</div>
<div data-bbox="336 686 526 829"></div> <div data-bbox="44 885 739 941">22# 16 M4*10</div>	<div data-bbox="1086 702 1310 837"></div> <div data-bbox="761 885 1444 941">23# 8 M4</div>	<div data-bbox="1848 726 1937 829"></div> <div data-bbox="1500 885 2184 941">24# 22 M6</div>
<div data-bbox="280 1013 548 1181"></div> <div data-bbox="44 1181 739 1236">25# 1 S5</div>	<div data-bbox="1097 1053 1220 1165"></div> <div data-bbox="761 1181 952 1236">26# 6</div>	
<div data-bbox="324 1316 571 1476"></div> <div data-bbox="44 1484 224 1540">28# 1</div>		

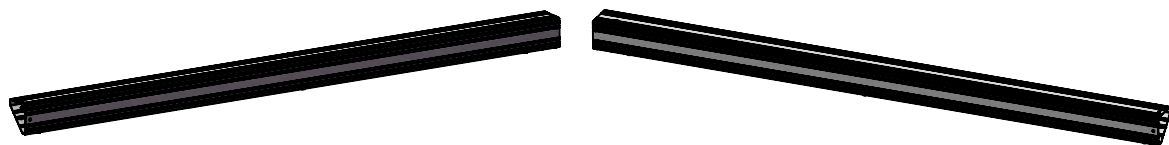

A1 1X

A2 1X

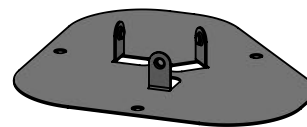

A7 2X



M6*16

4# 6X

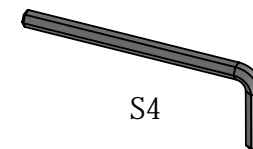

S4

16# 1X

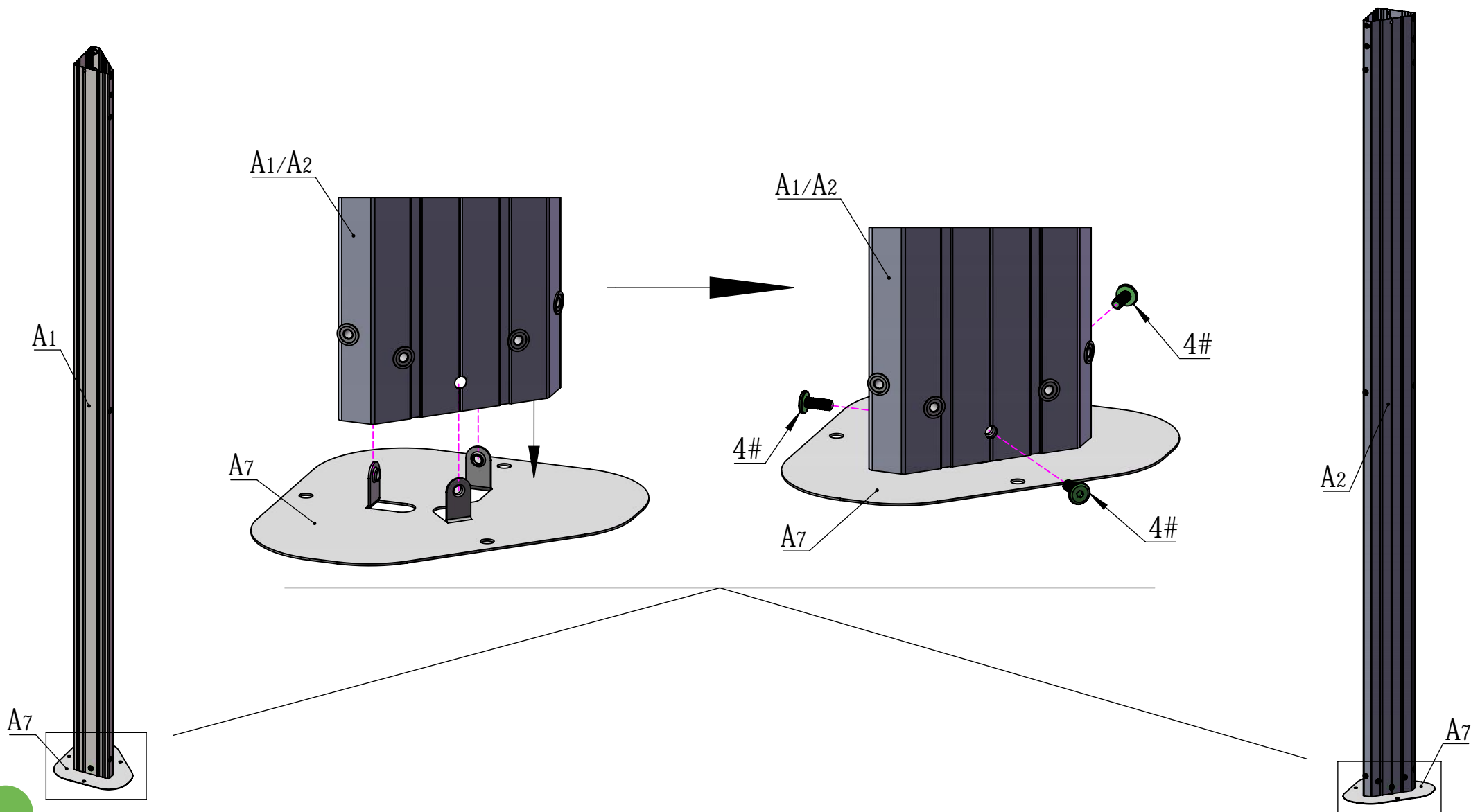

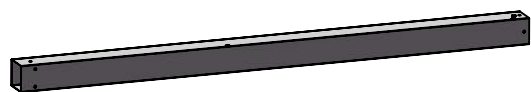

A3 1X

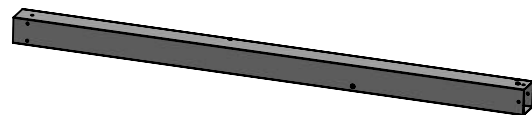

A4 1X

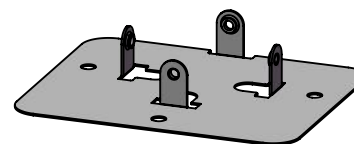

A8 2X



M6*16

4# 8X

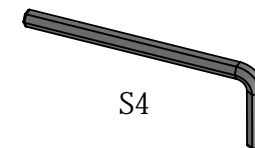

S4

16# 1X

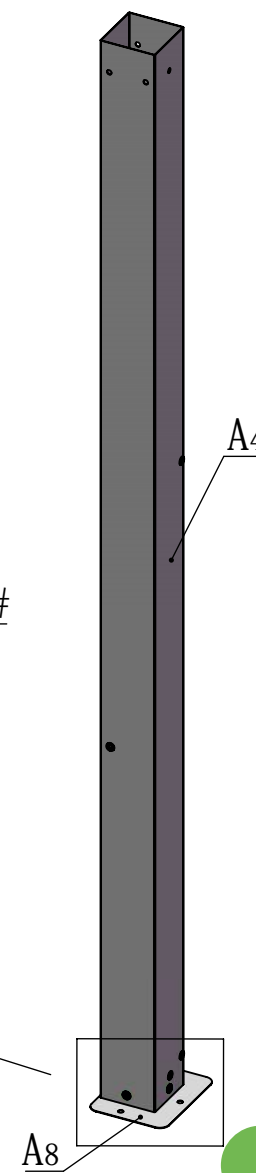
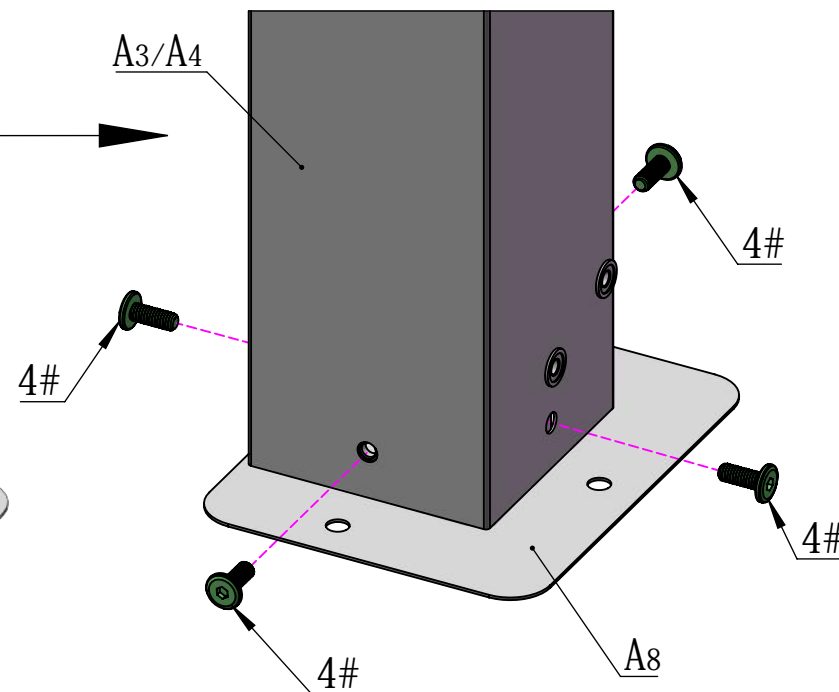
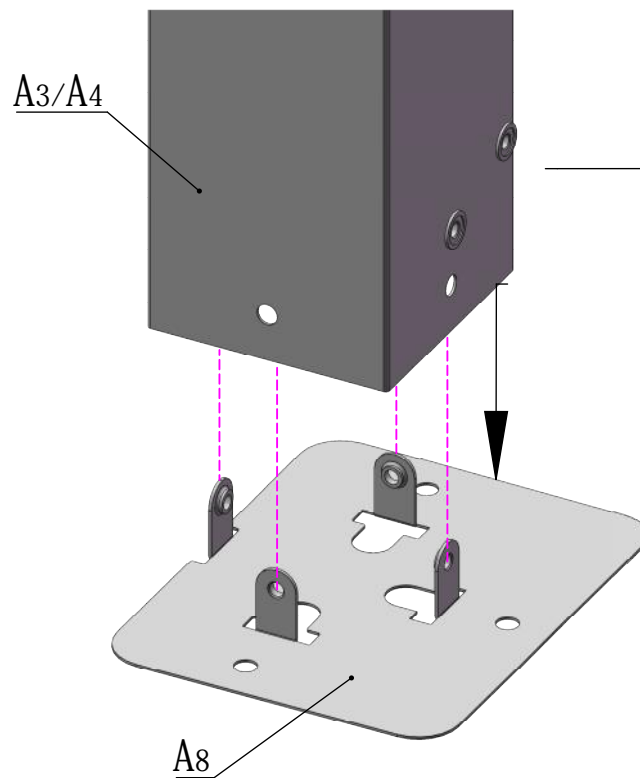
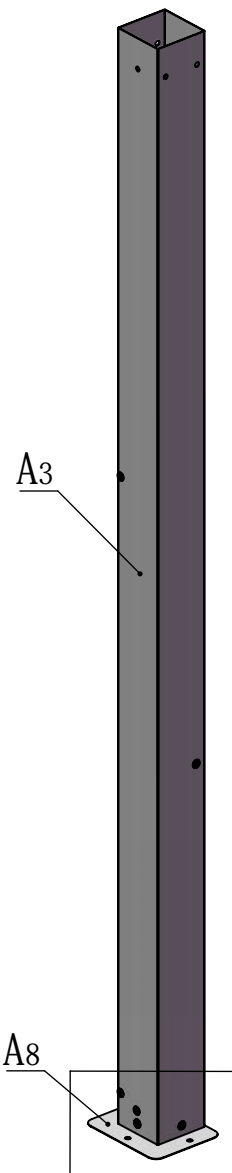

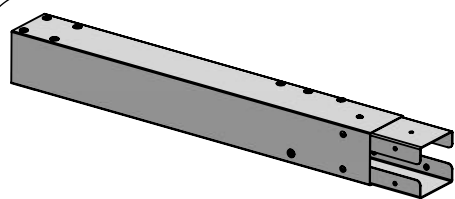

A5 1X

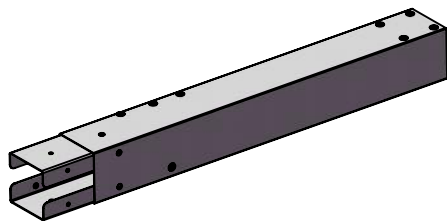

A6 1X

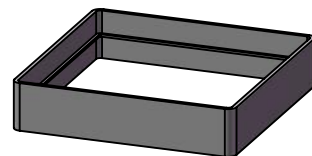

A9 2X



4# 12X

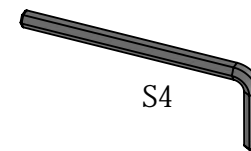

16# 1X

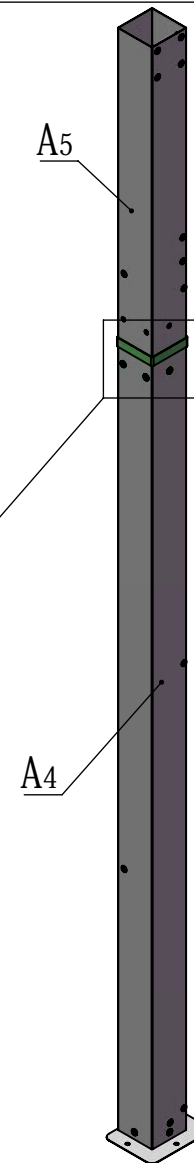
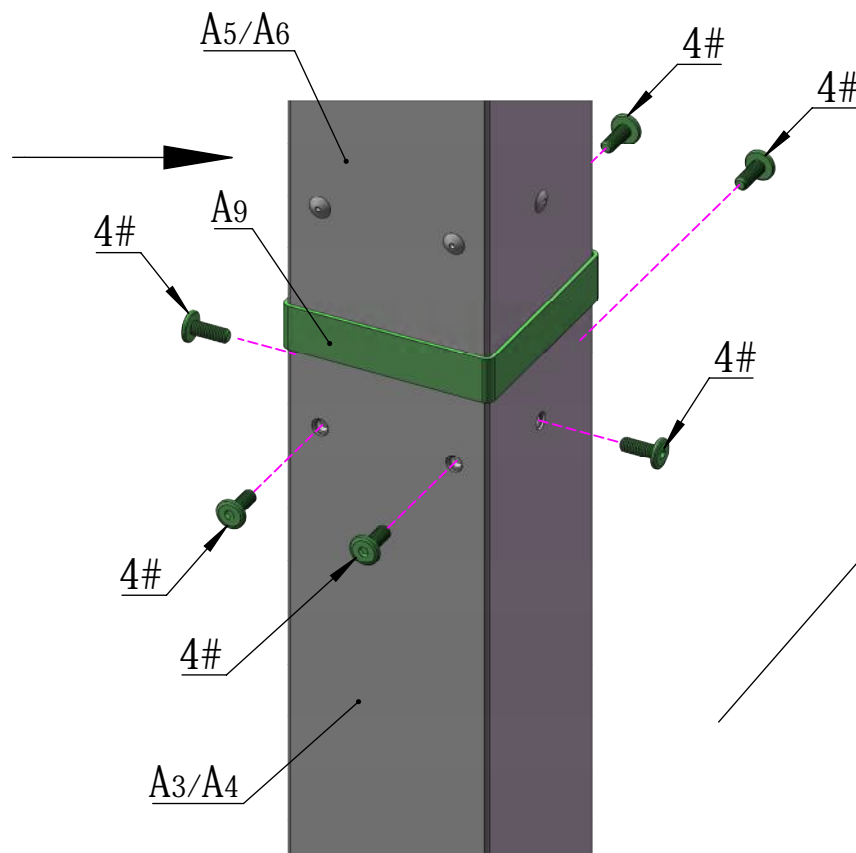
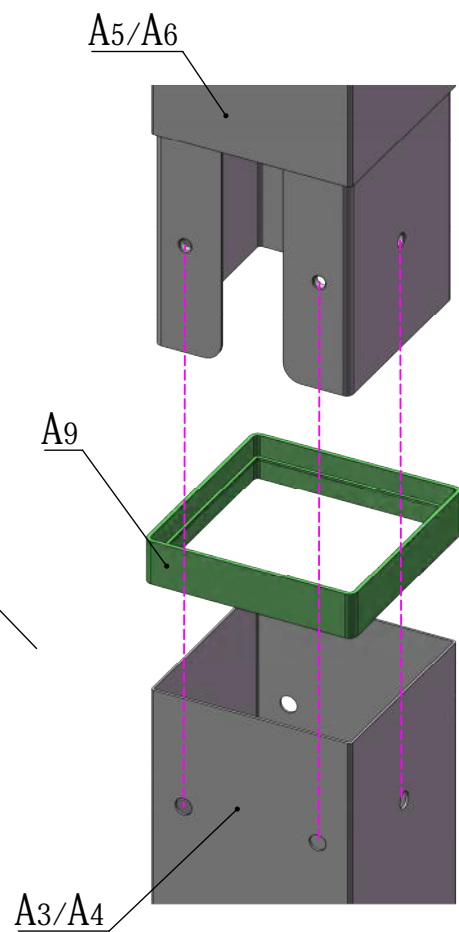
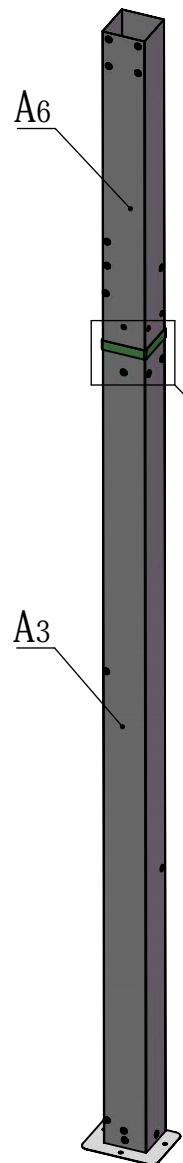

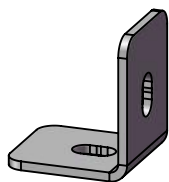

A10 4X

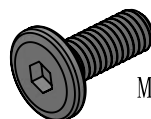

M6*16

4# 4X

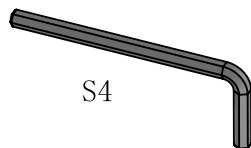

S4

16# 1X

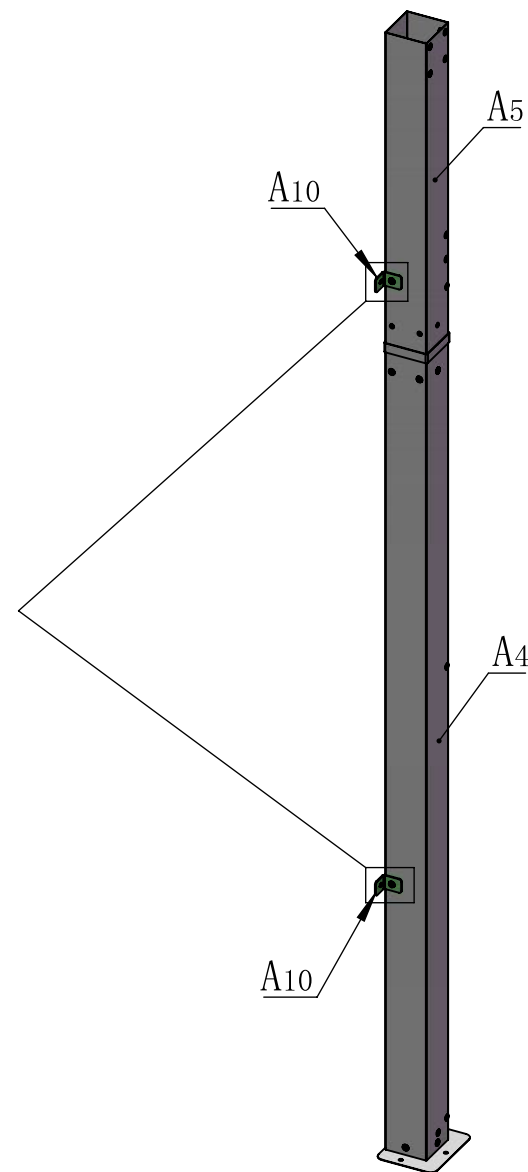
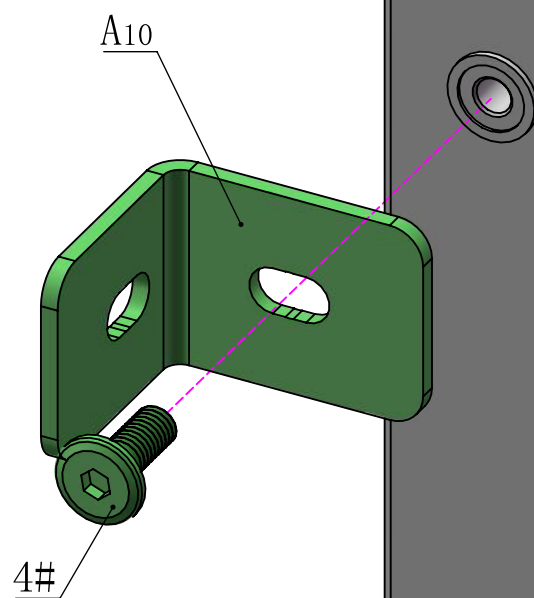
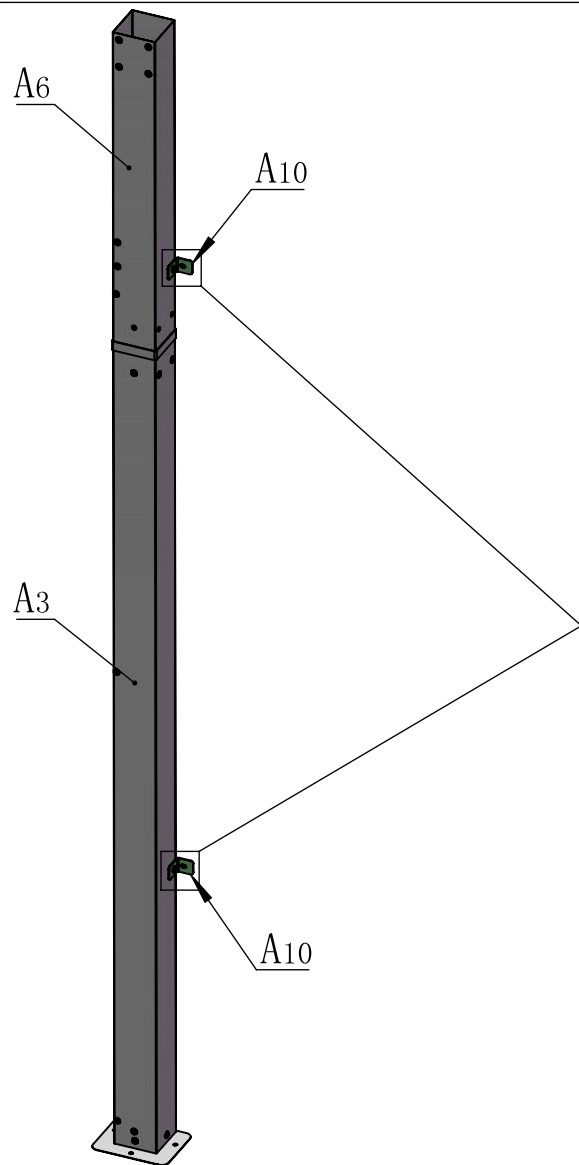

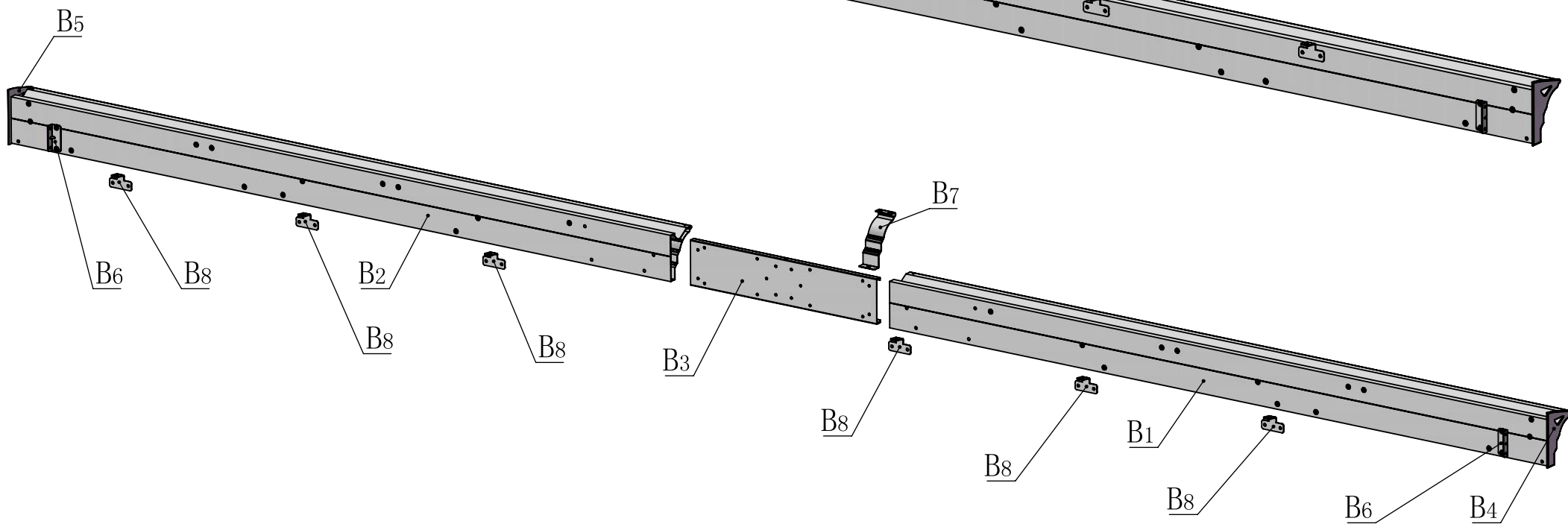
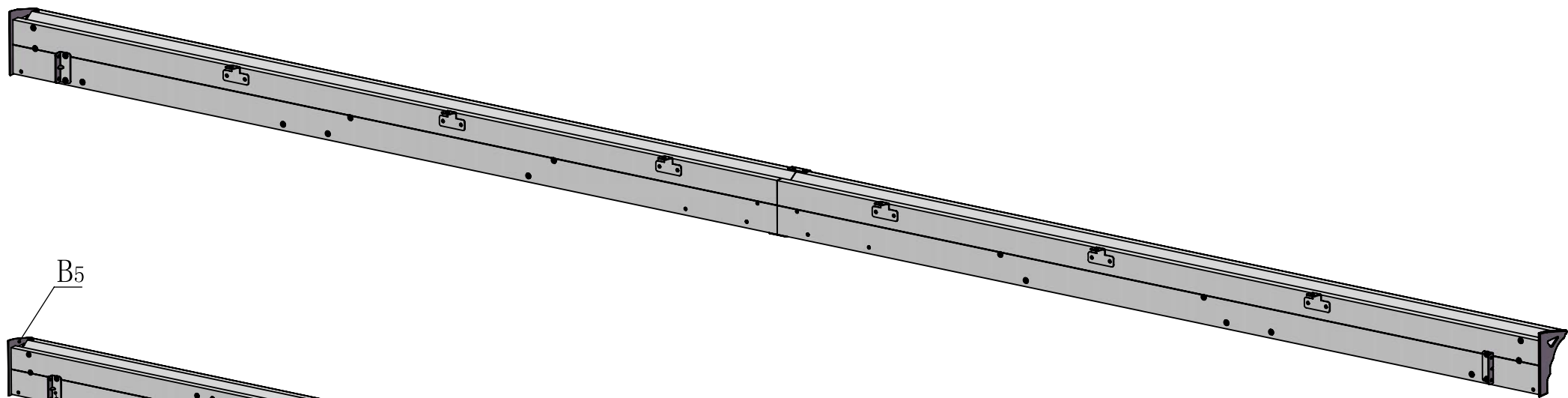

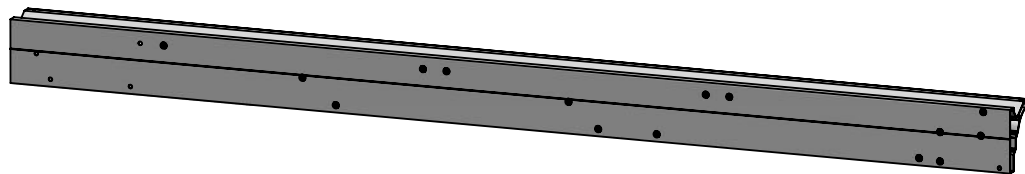

B1 1X

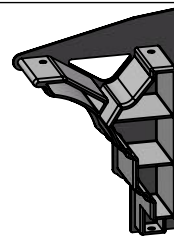

B4 1X



ST4. 8*13

1# 2X

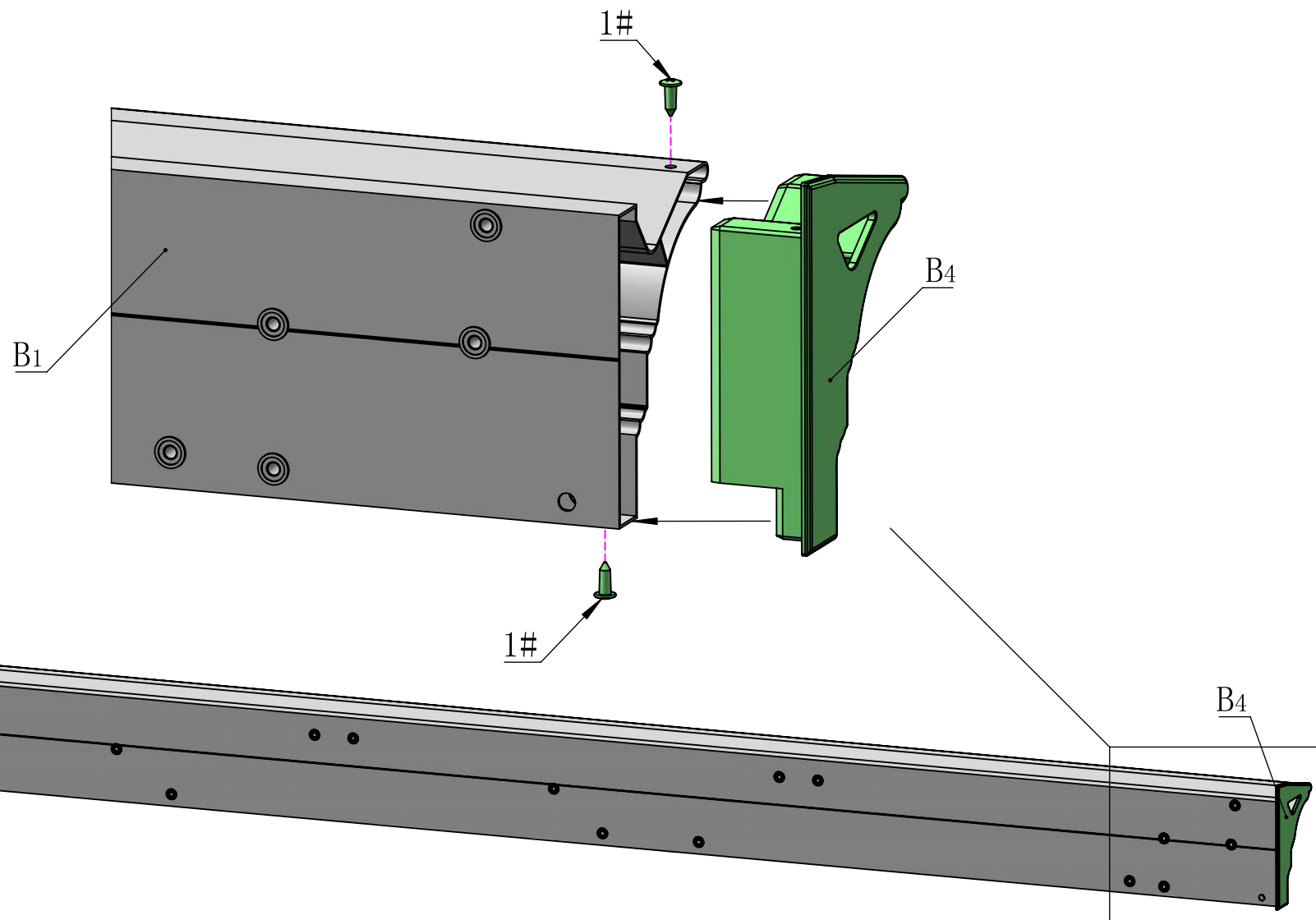

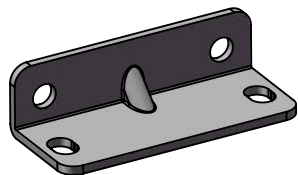

B6 1X

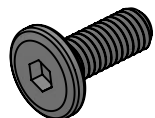

4# 2X

M6*16

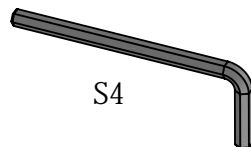

S4
16# 1X

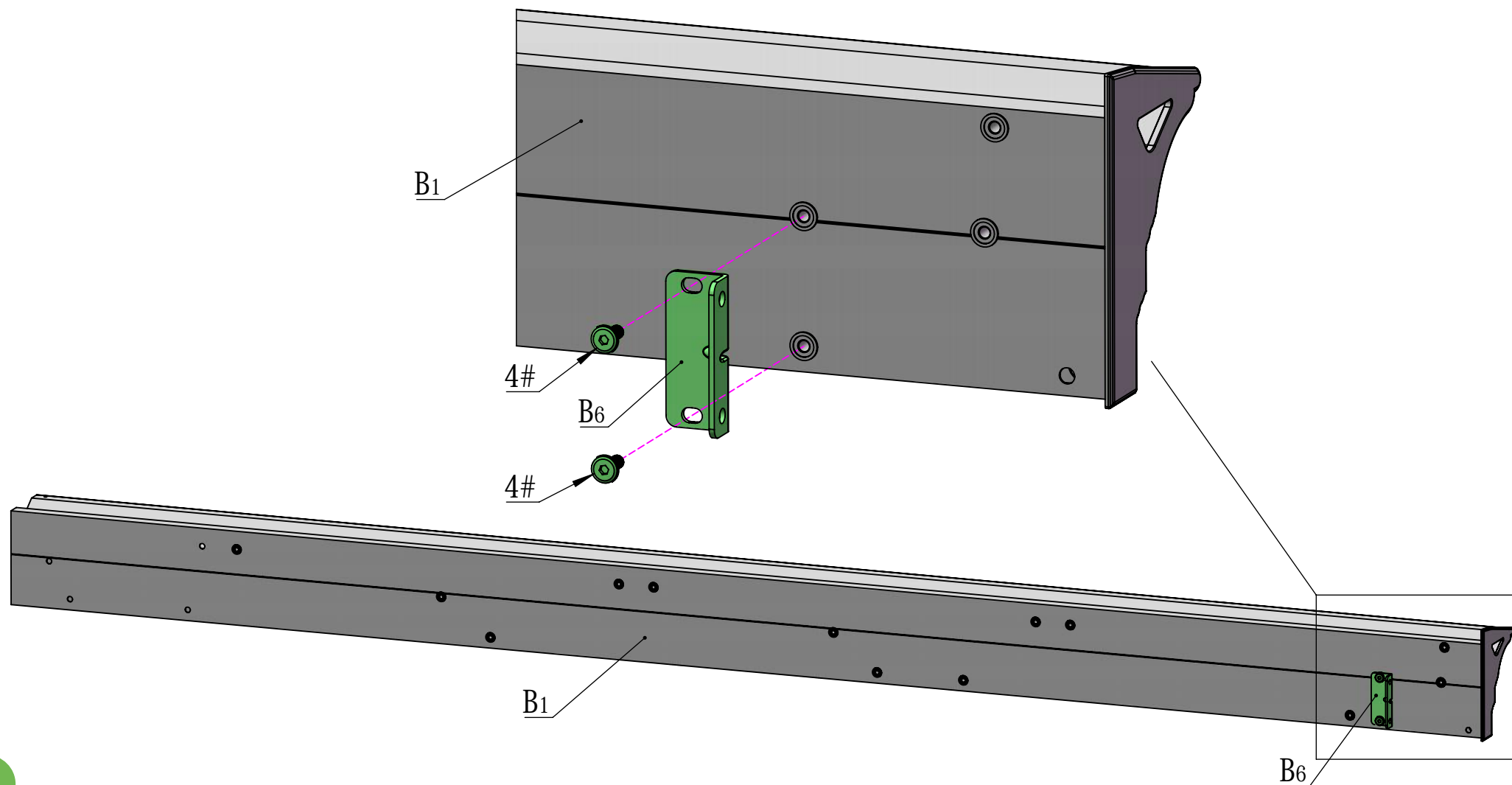

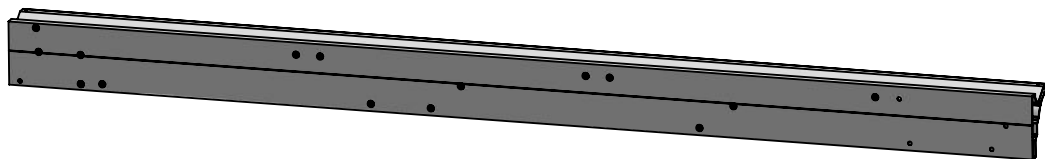

B2 1X

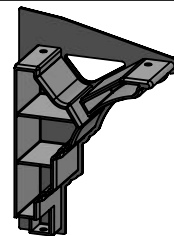

B5 1X



ST4.8*13

1# 2X

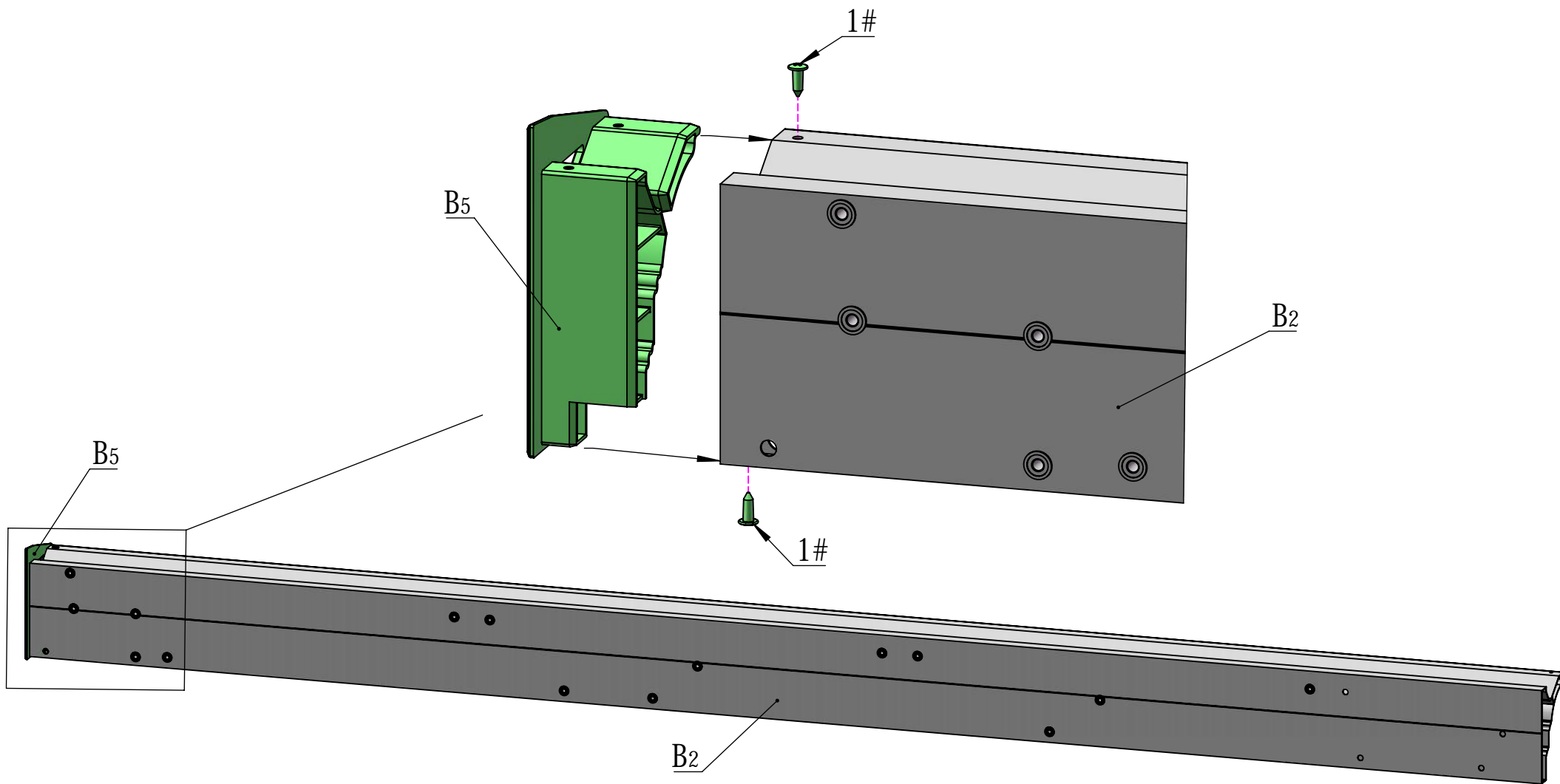

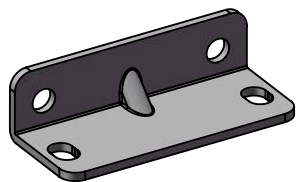

B6 1X



M6*16

4# 2X

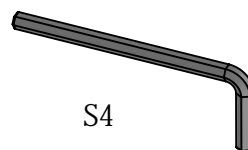

S4

16# 1X

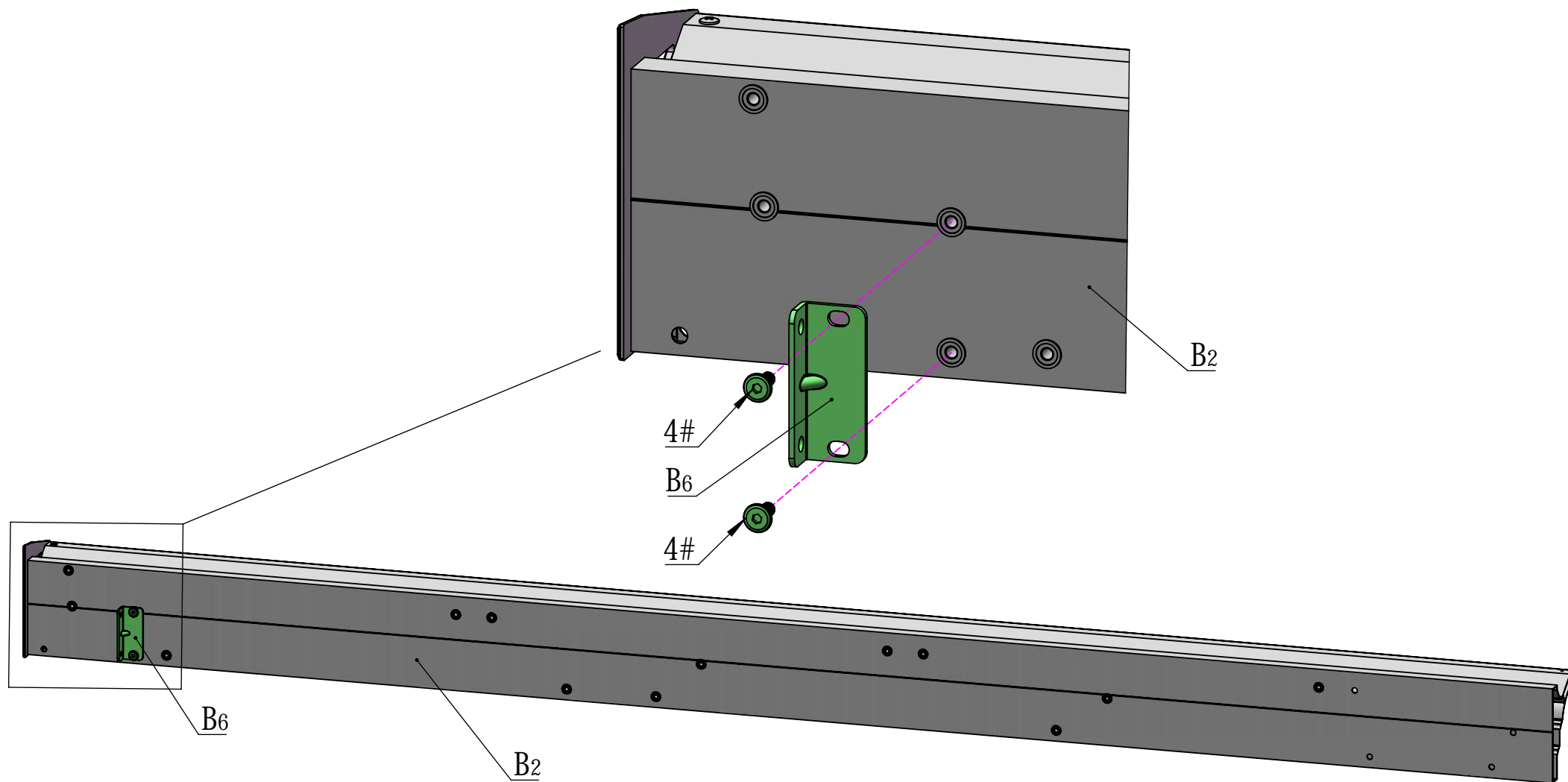

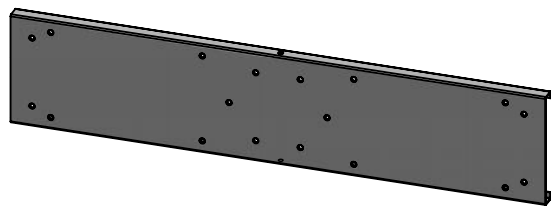

B3 1X



4# 4X

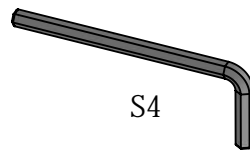

16# 1X

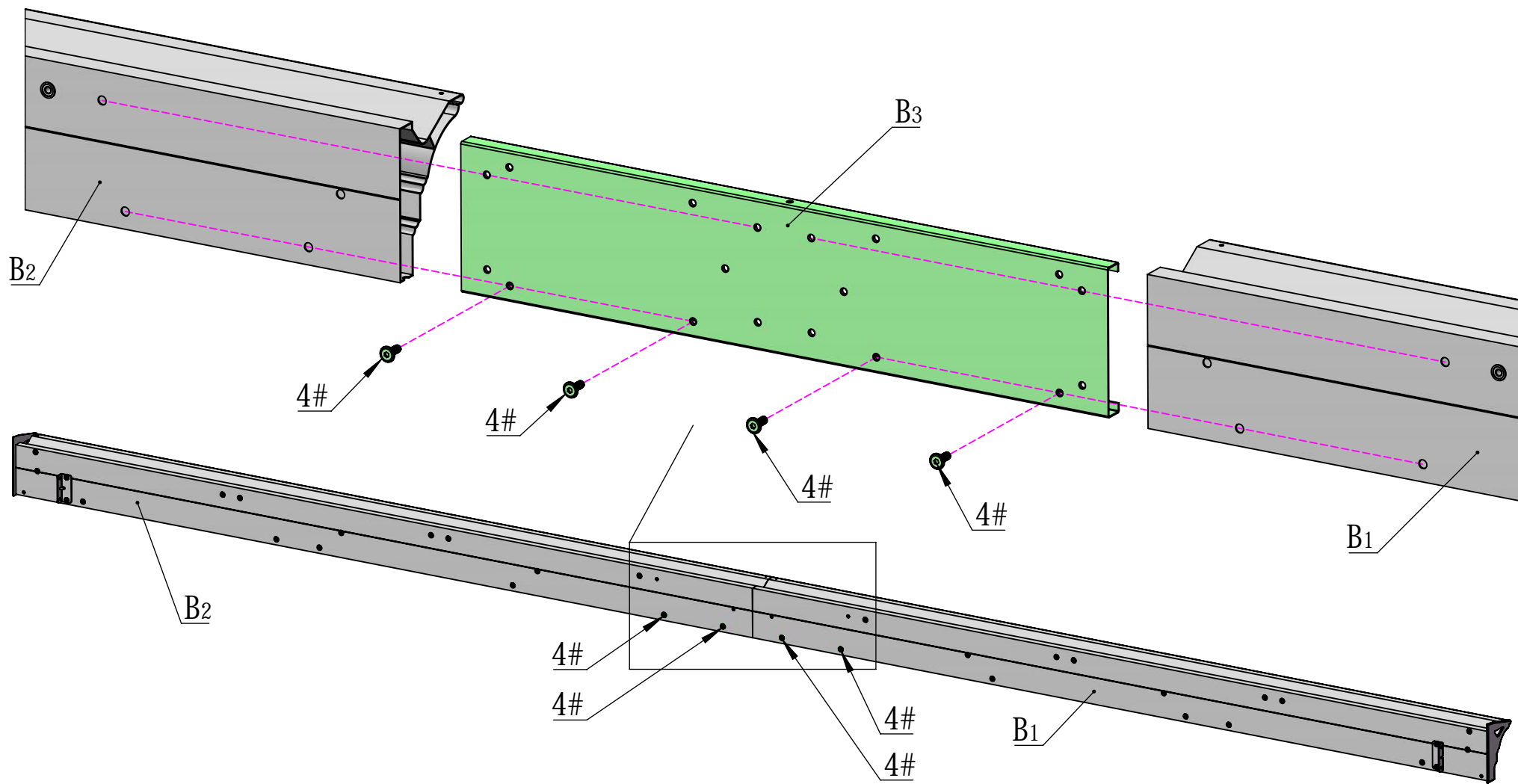

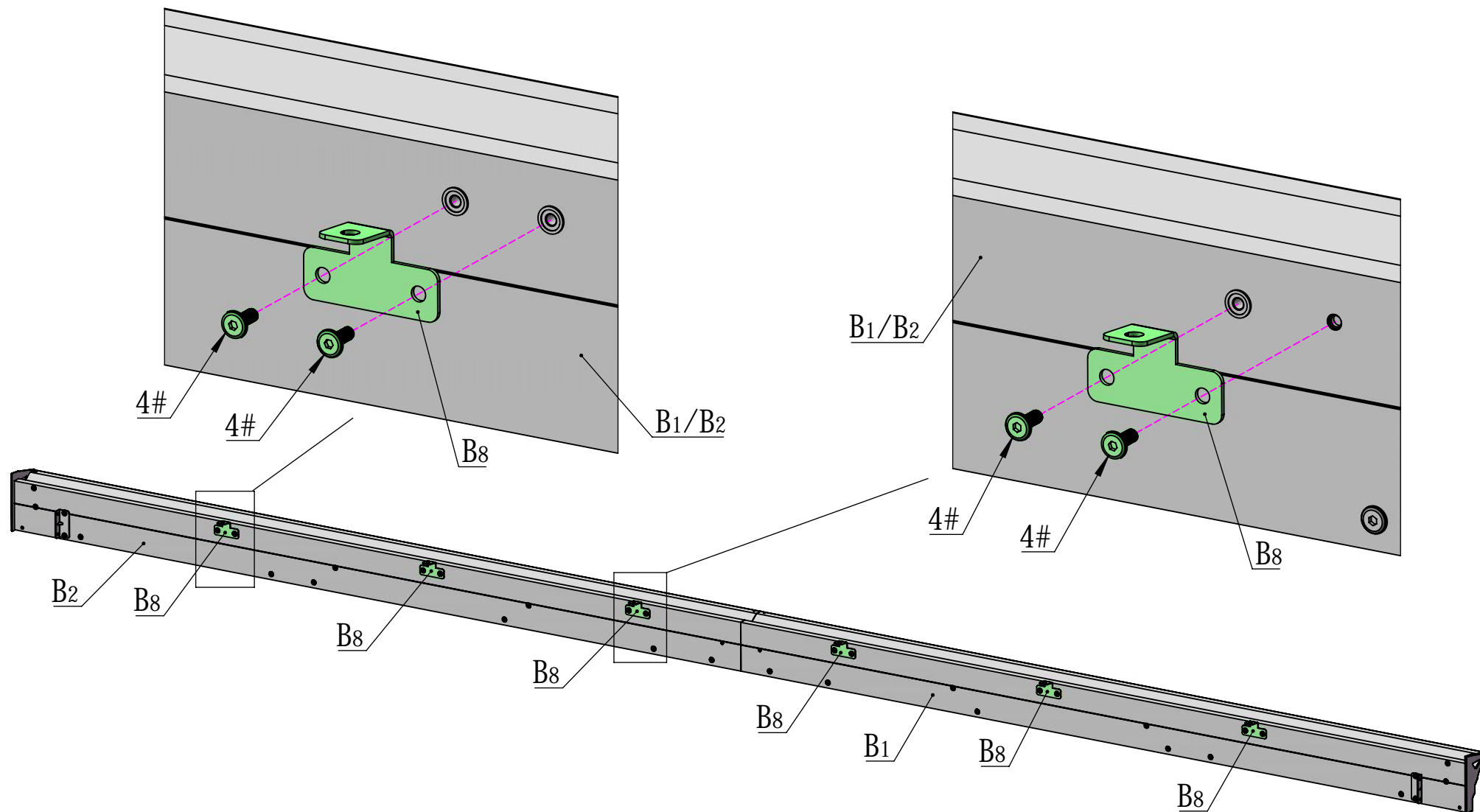
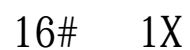

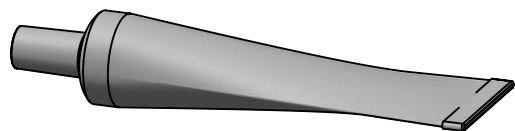

15#

1X

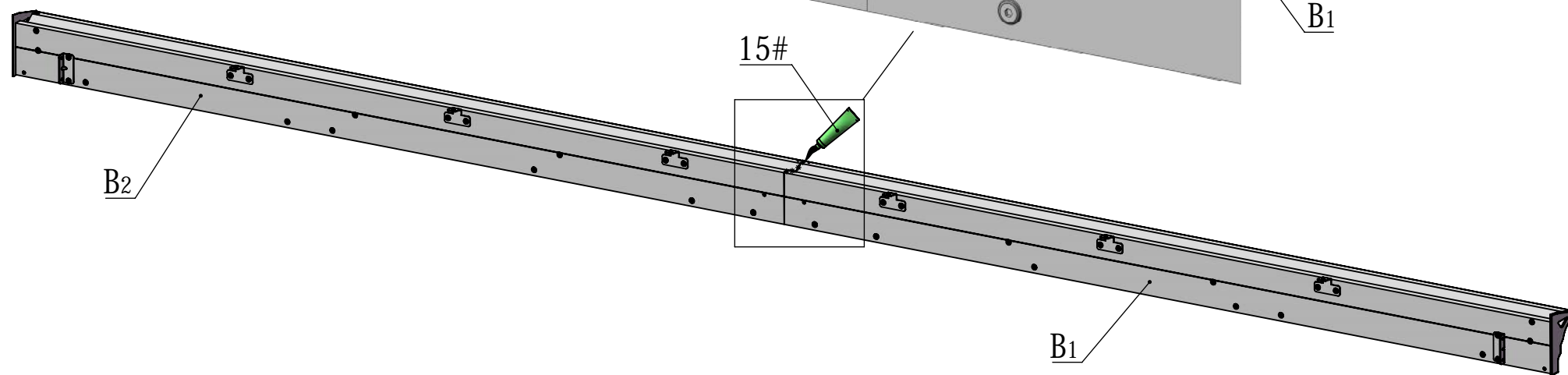
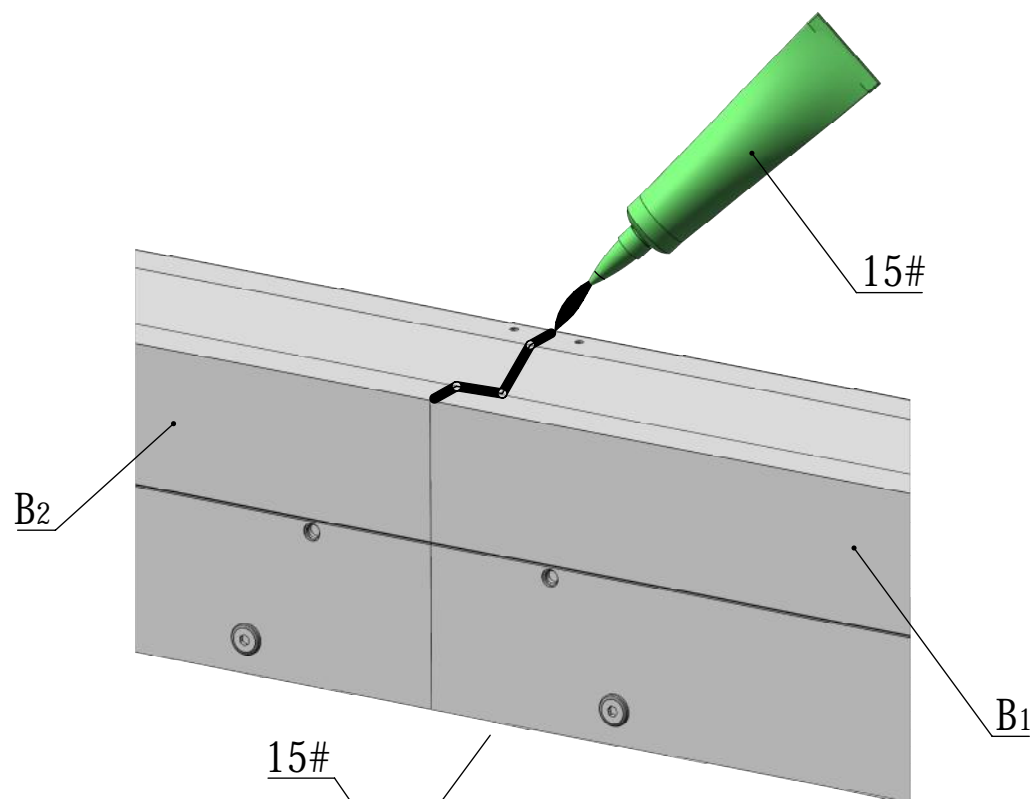

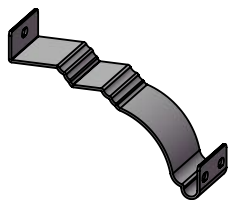

B7

1X

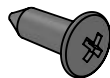

ST4.8*13

1#

2X



M5*12

2#

1X

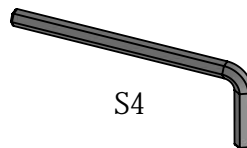

S4

16#

1X

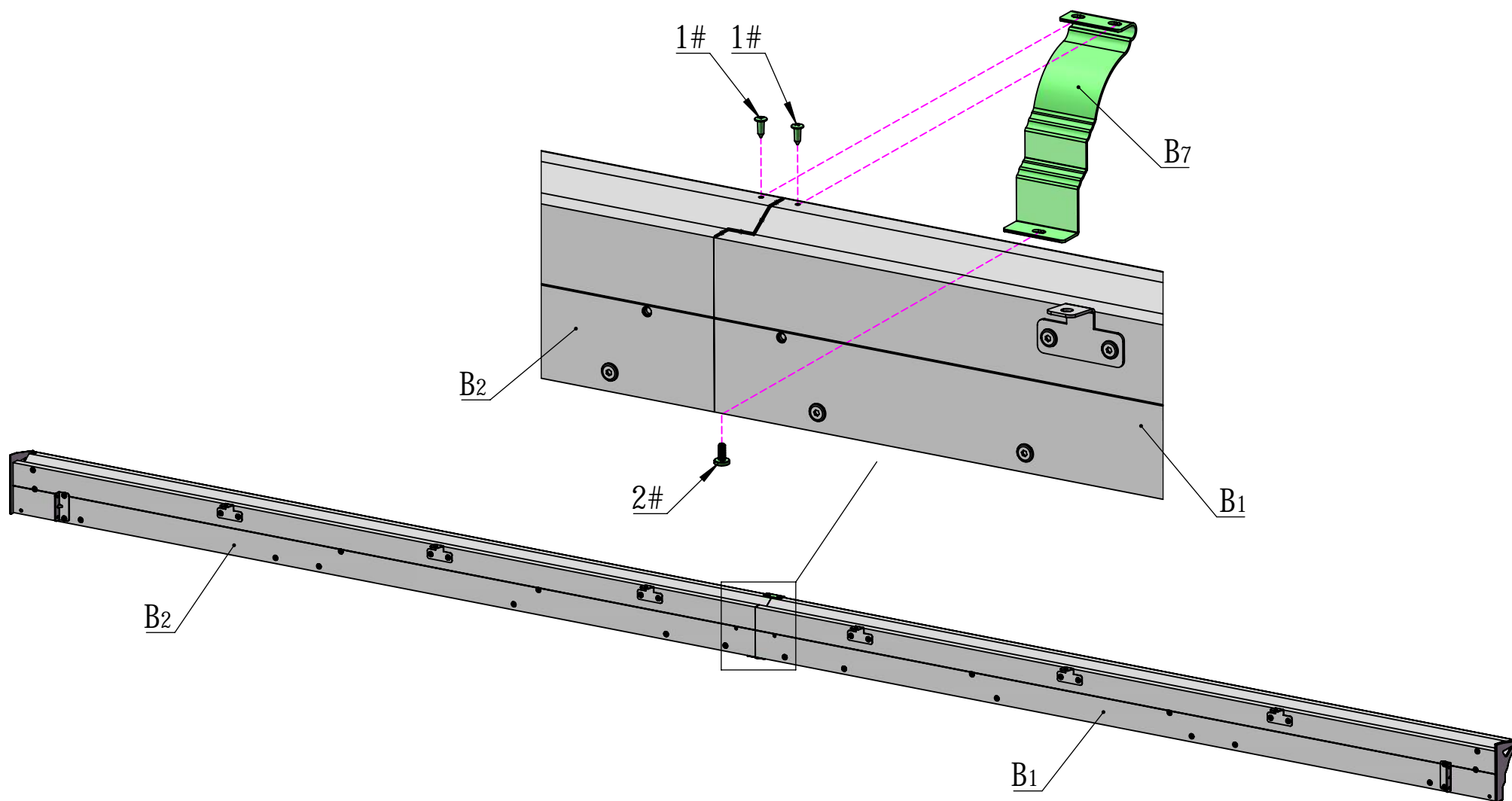

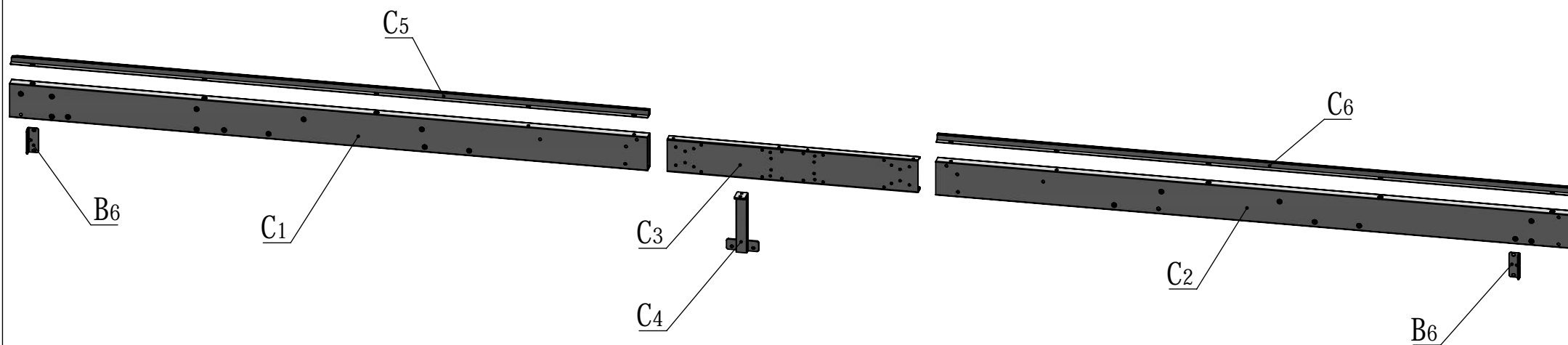
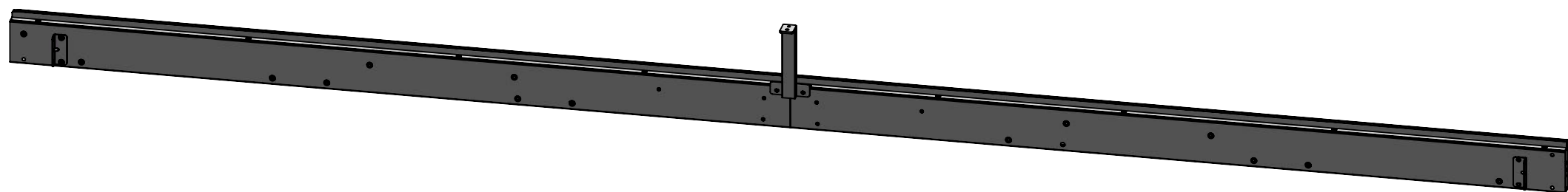

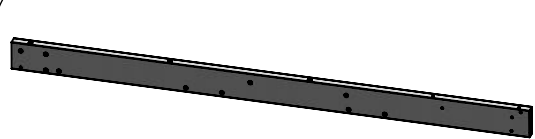

C1 1X

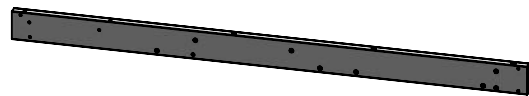

C2 1X

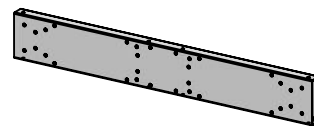

C3 1X

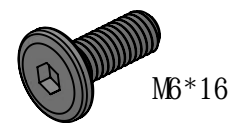

M6*16

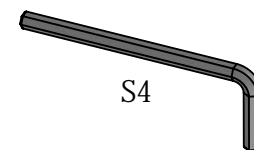

S4

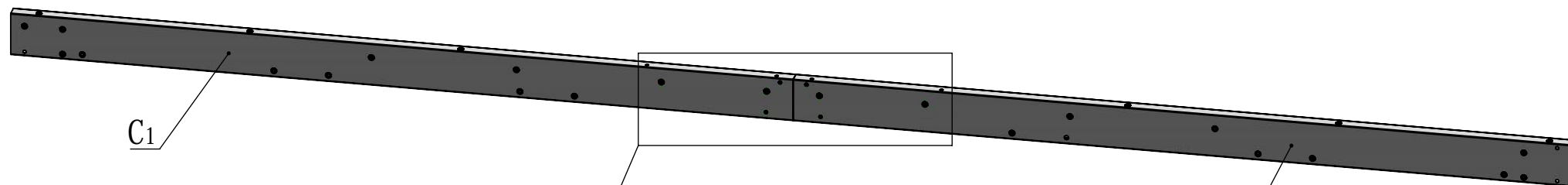

C1

C2

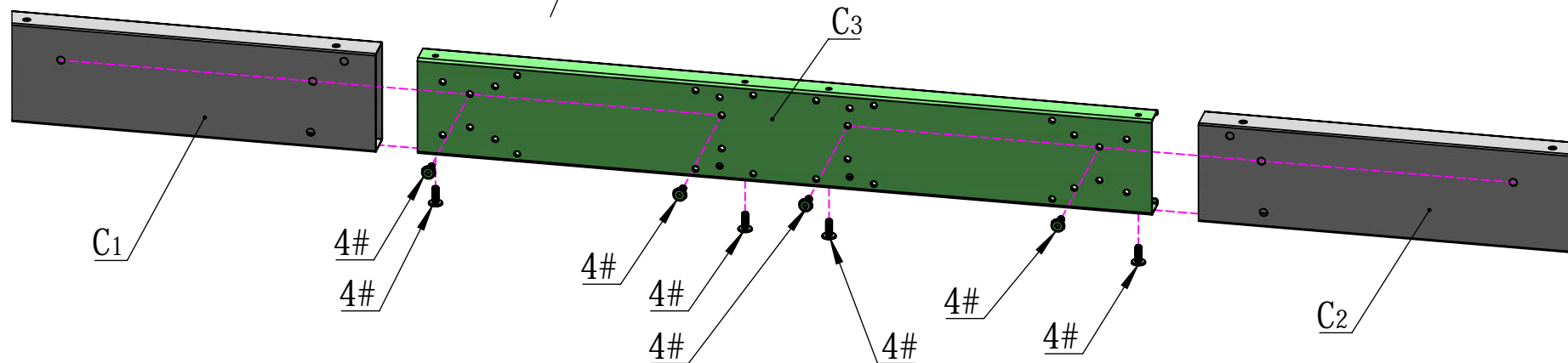

C1

C3

C2

4#

4#

4#

4#

4#

4#

4#

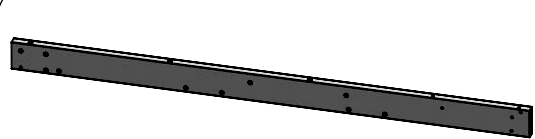

C1 1X

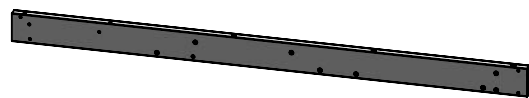

C2 1X

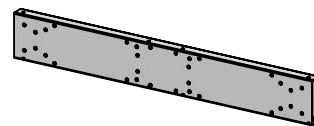

C3 1X

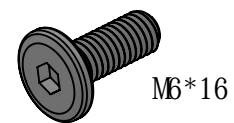

M6*16

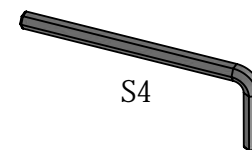

S4

4# 6X

16# 1X

MODEL2

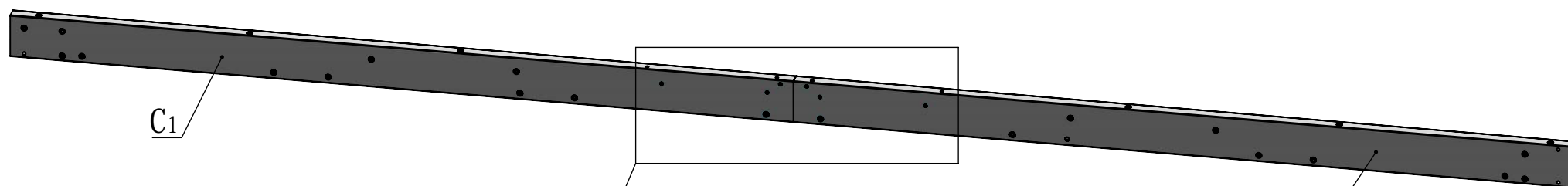

C1

C2

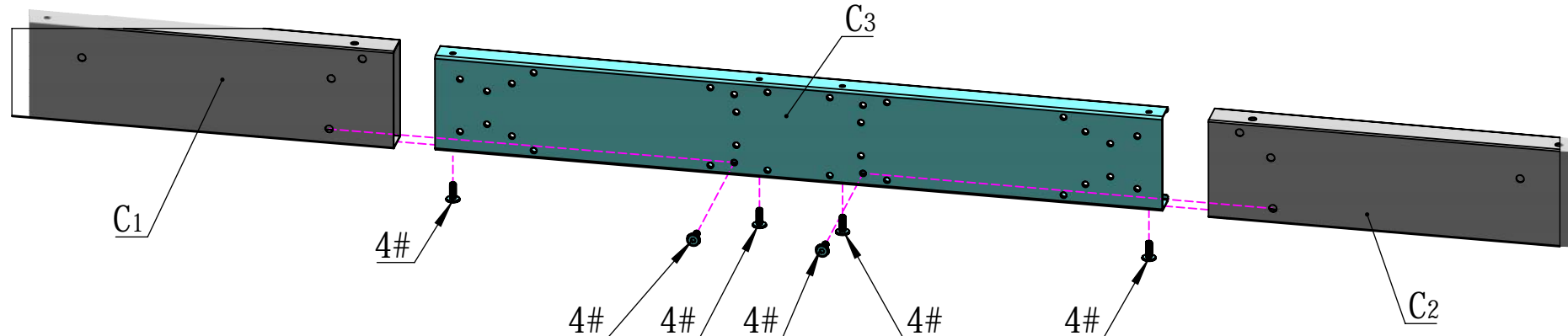

C1

C3

C2

4#

4#

4#

4#

4#

4#

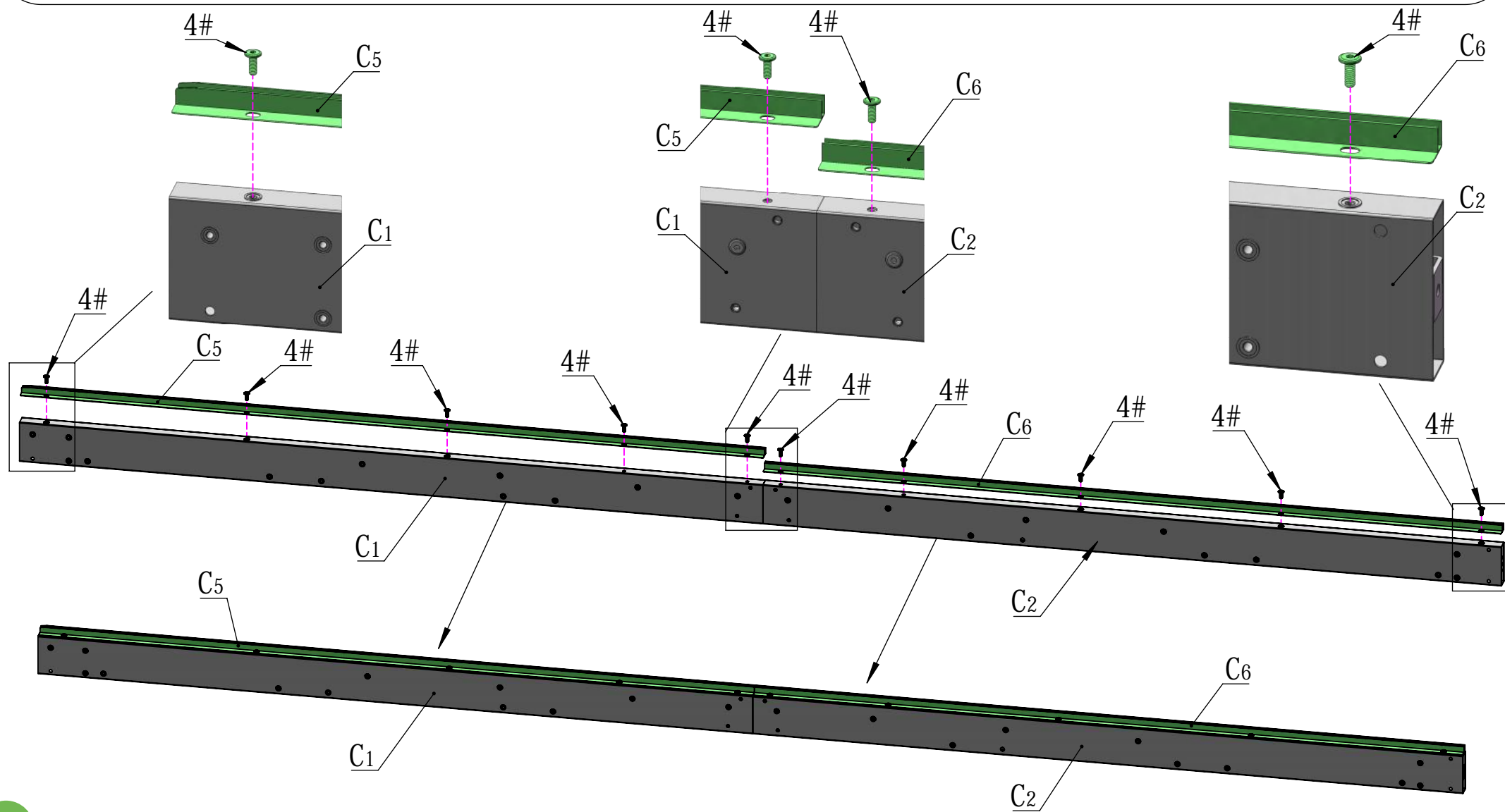
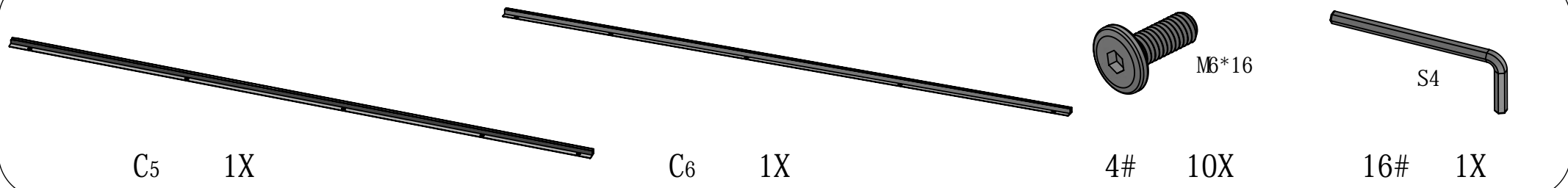

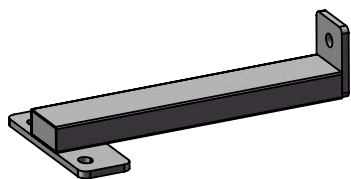

C4

1X



M6*16

4#

2X

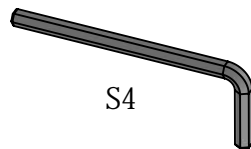

S4

16#

1X

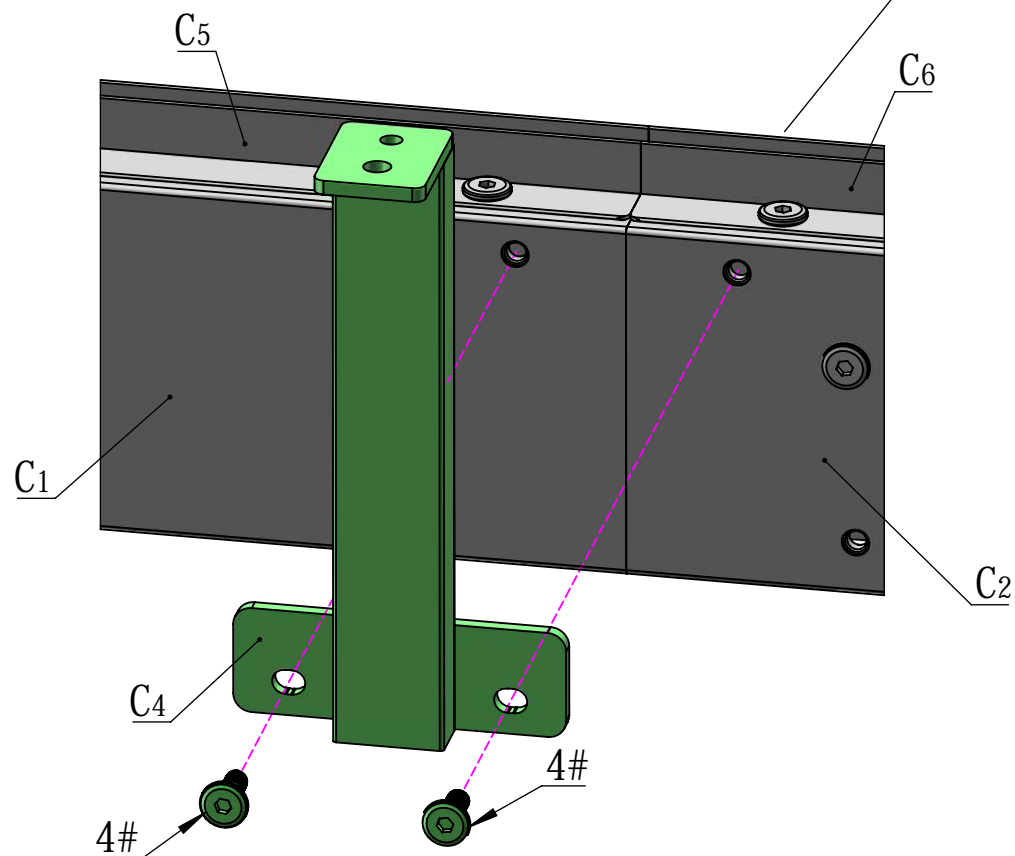
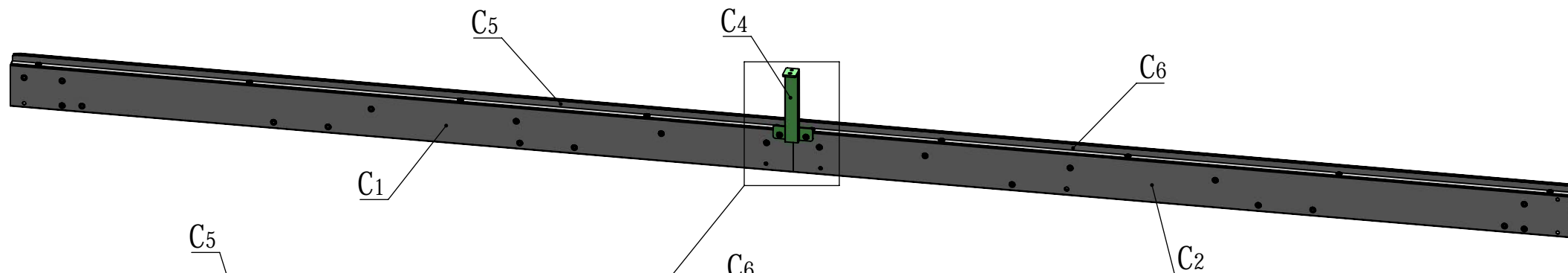

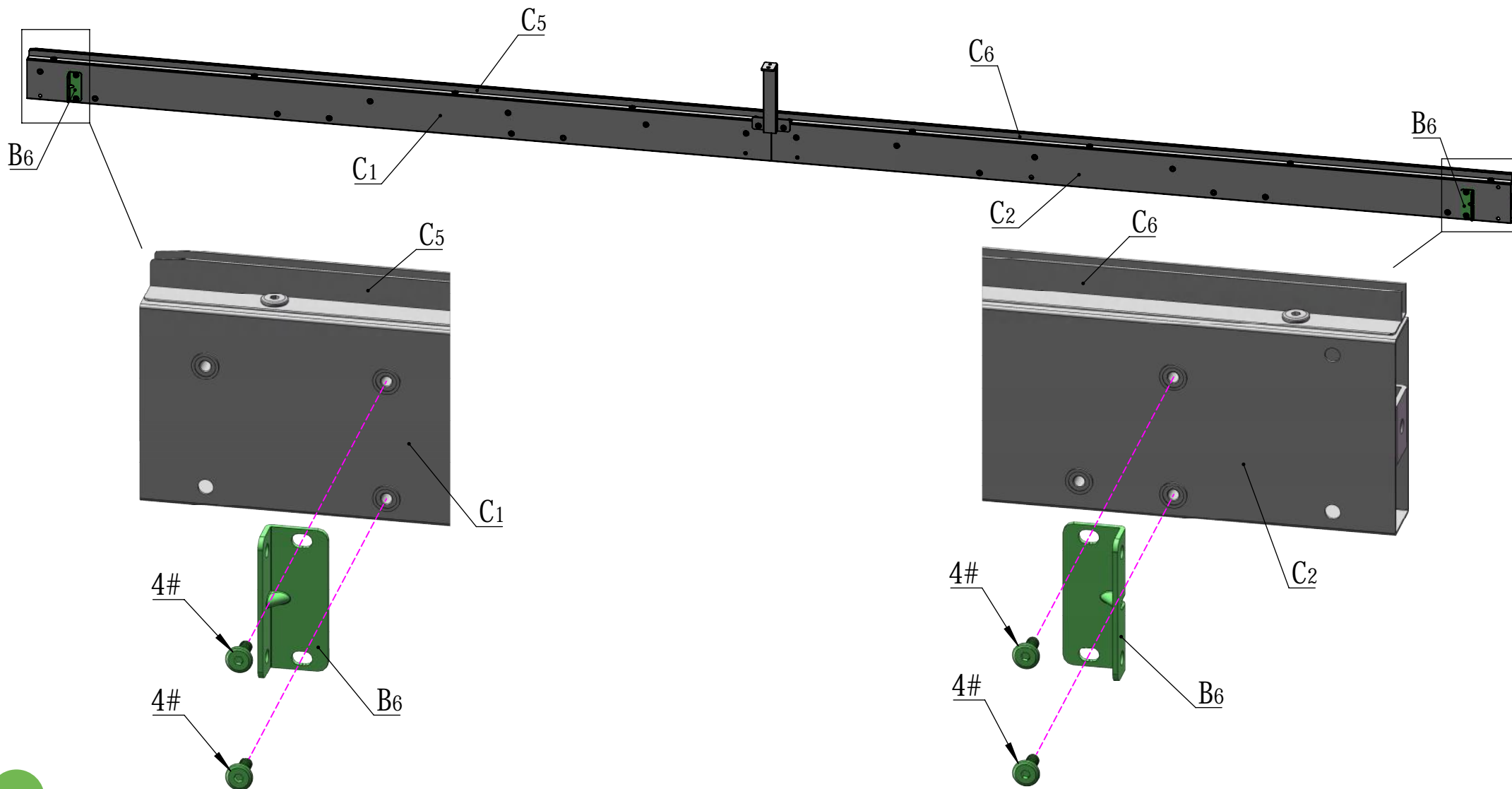

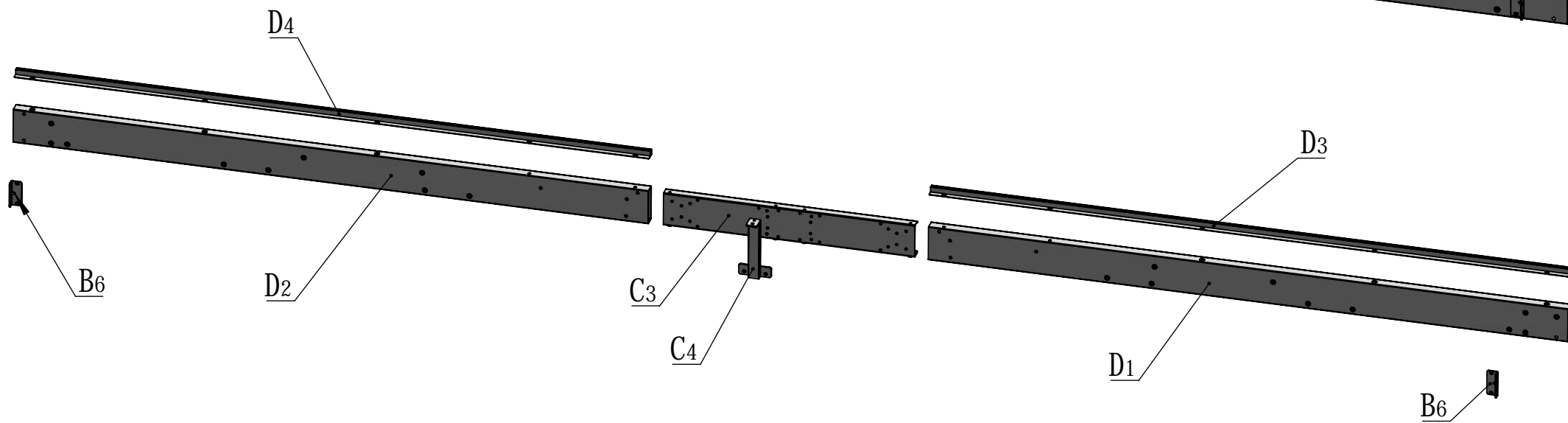
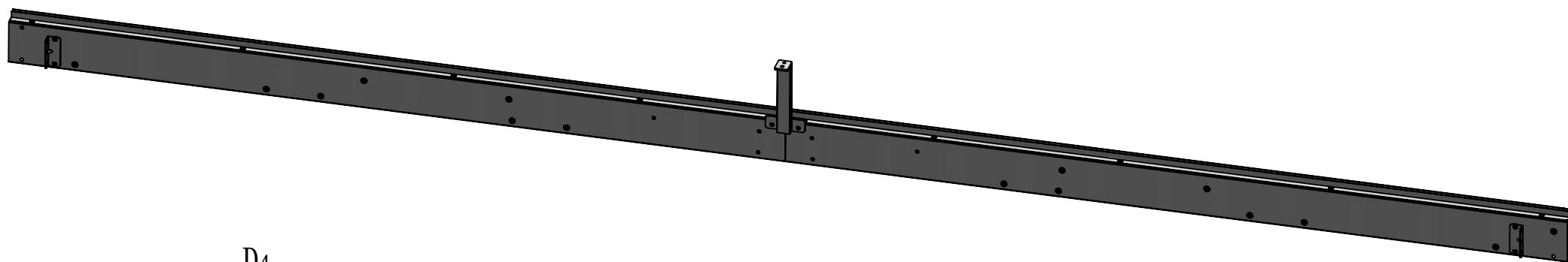

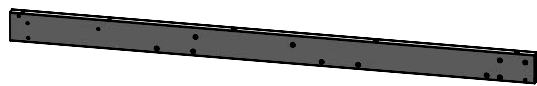

D1 1X

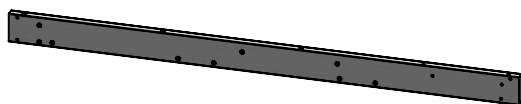

D2 1X

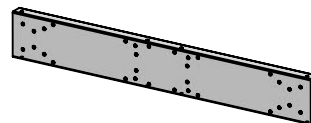

C3 1X



4# 6X

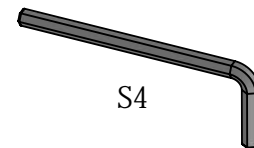

16# 1X

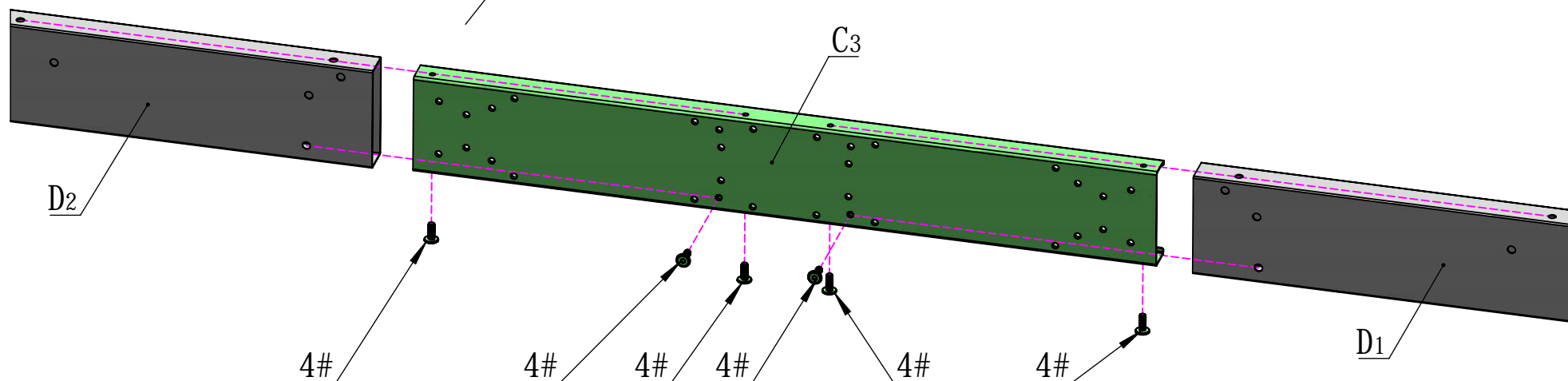
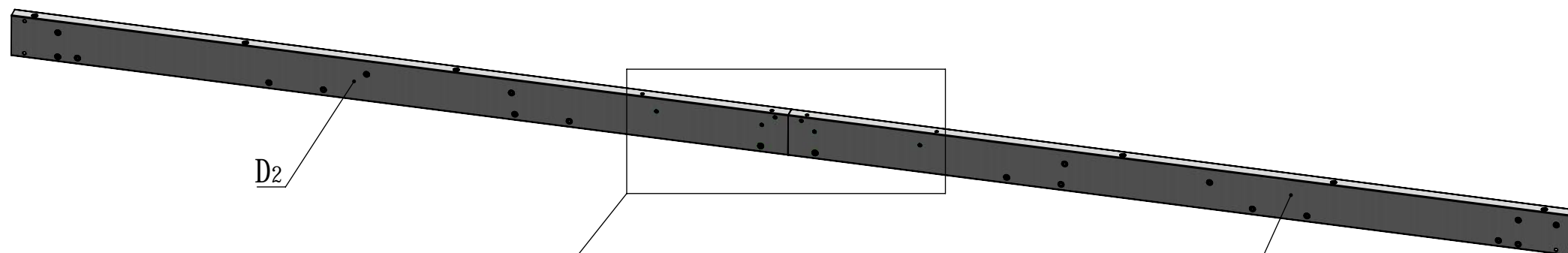

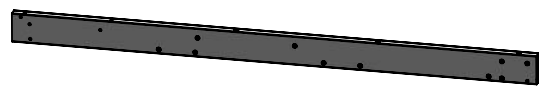

D1 1X

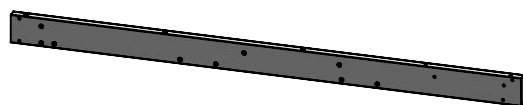

D2 1X

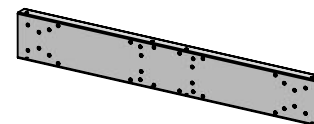

C3 1X



4# 8X

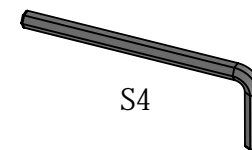

16# 1X

MODEL2

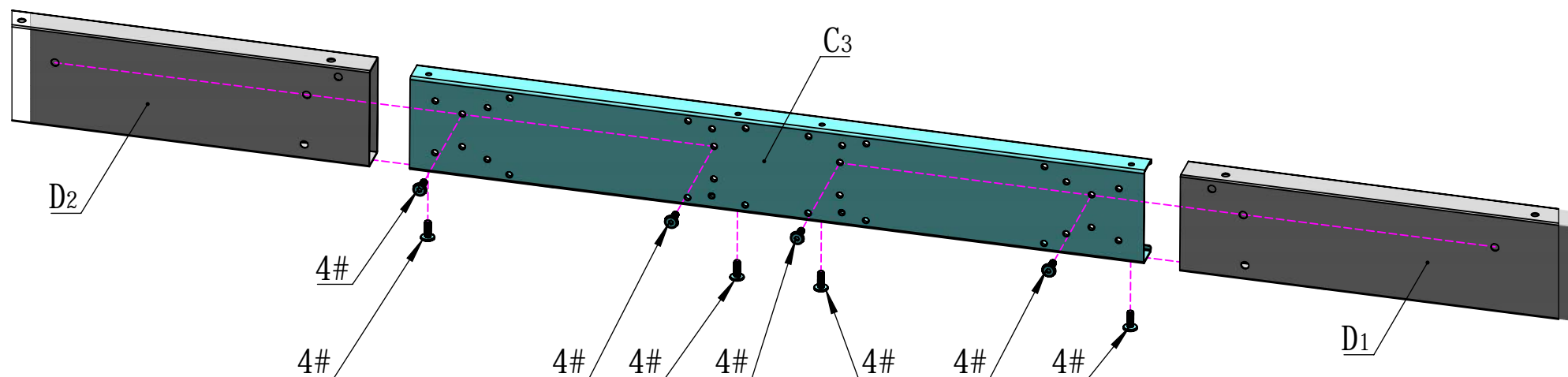
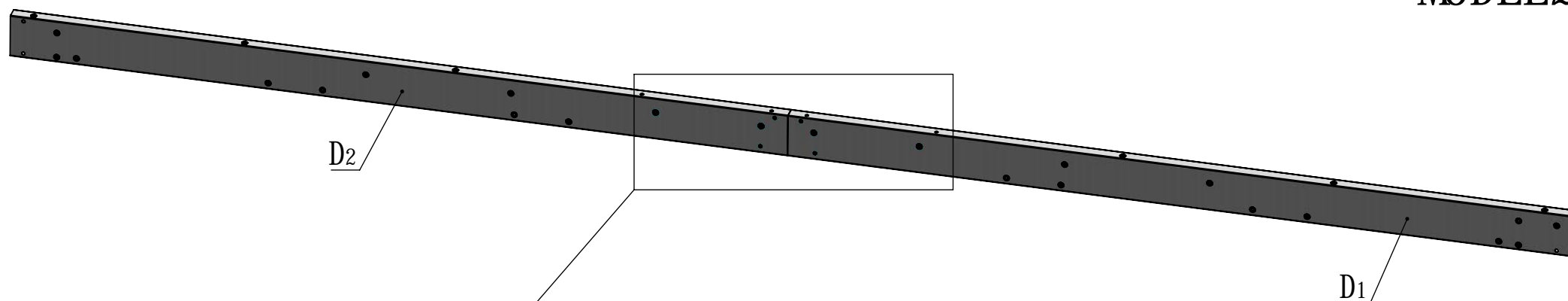



D3 1X



D4 1X

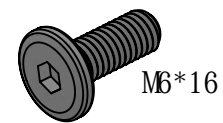

4# 10X

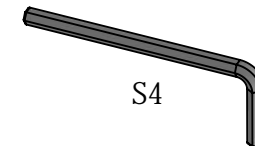

16# 1X

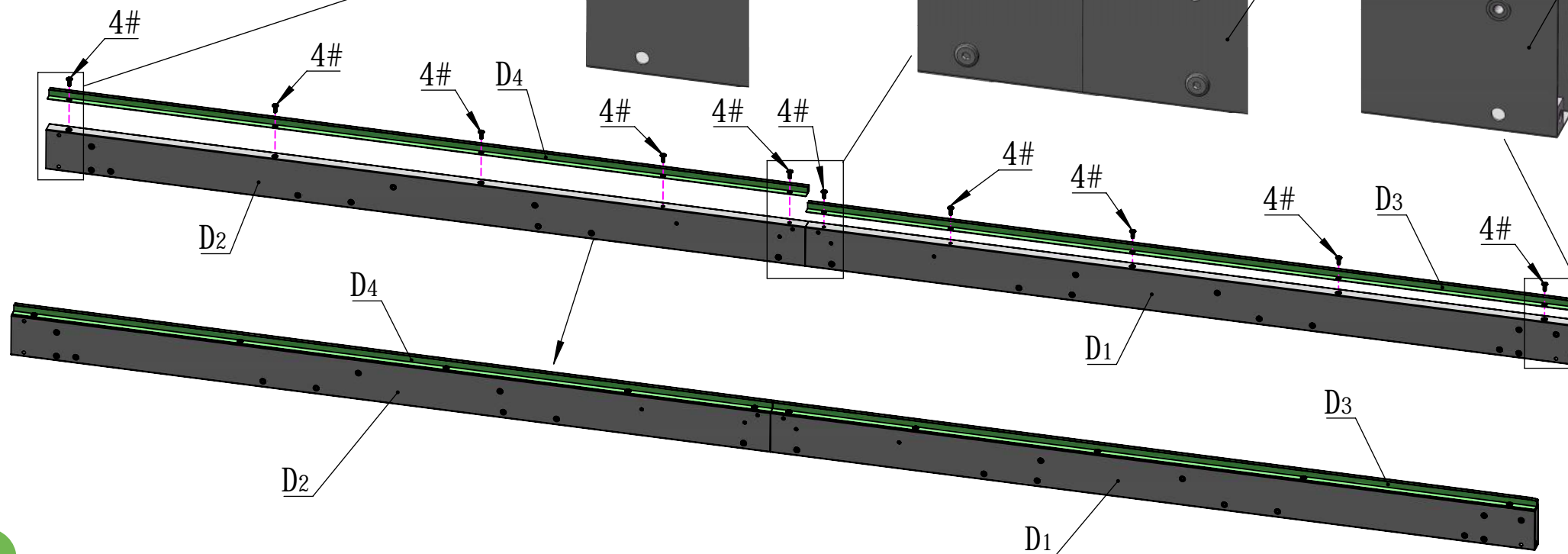
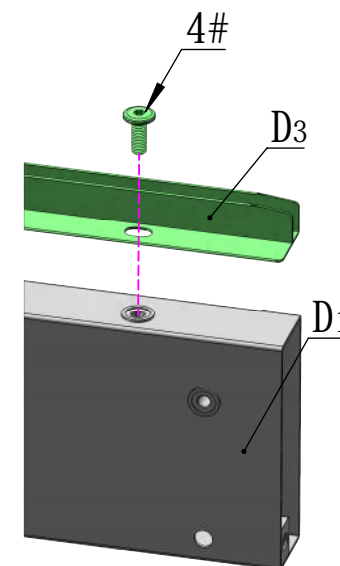
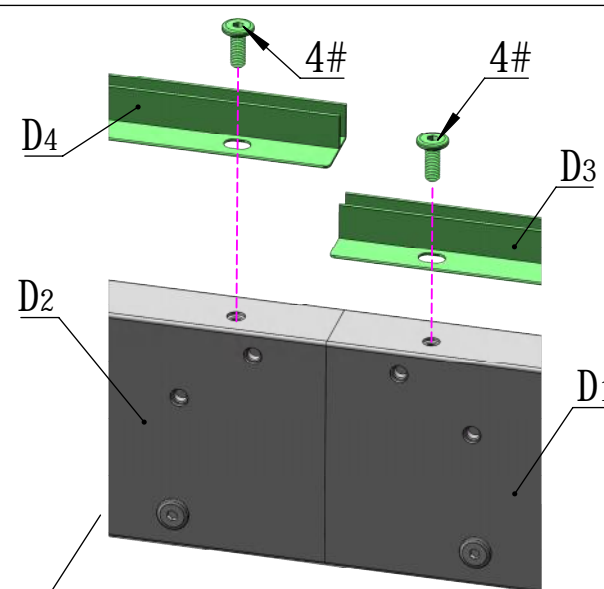
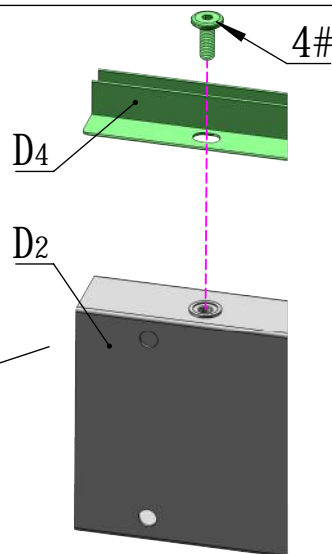

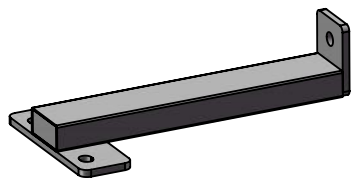

C4 1X

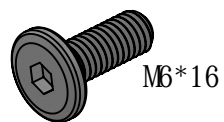

M6*16
4# 2X

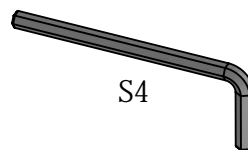

S4
16# 1X

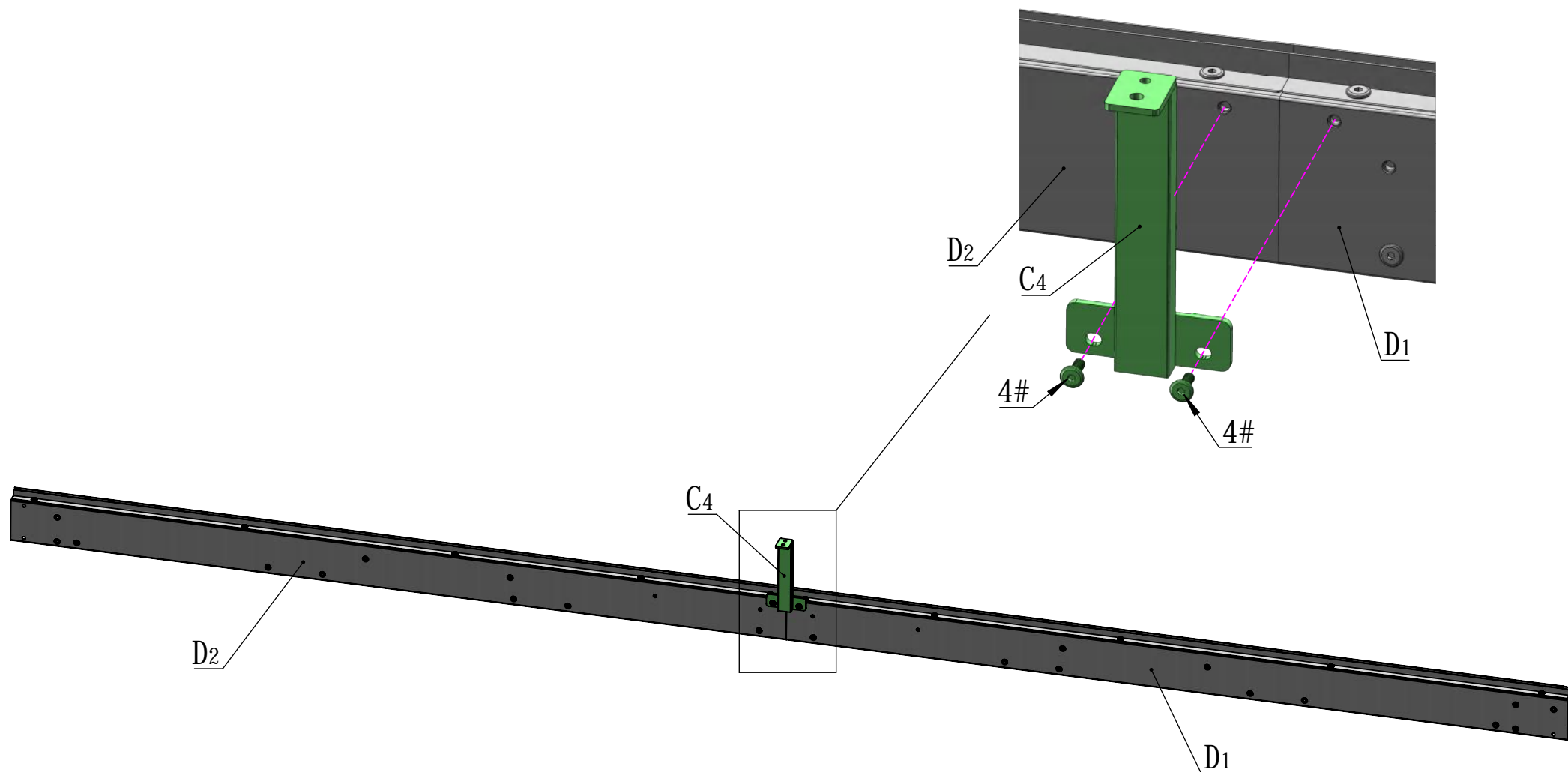

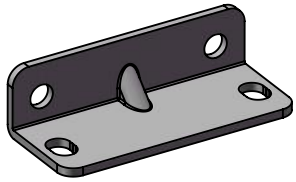

B6

2X

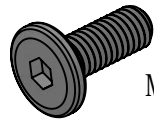

M6*16

4#

4X

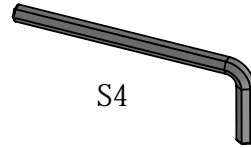

S4

16#

1X

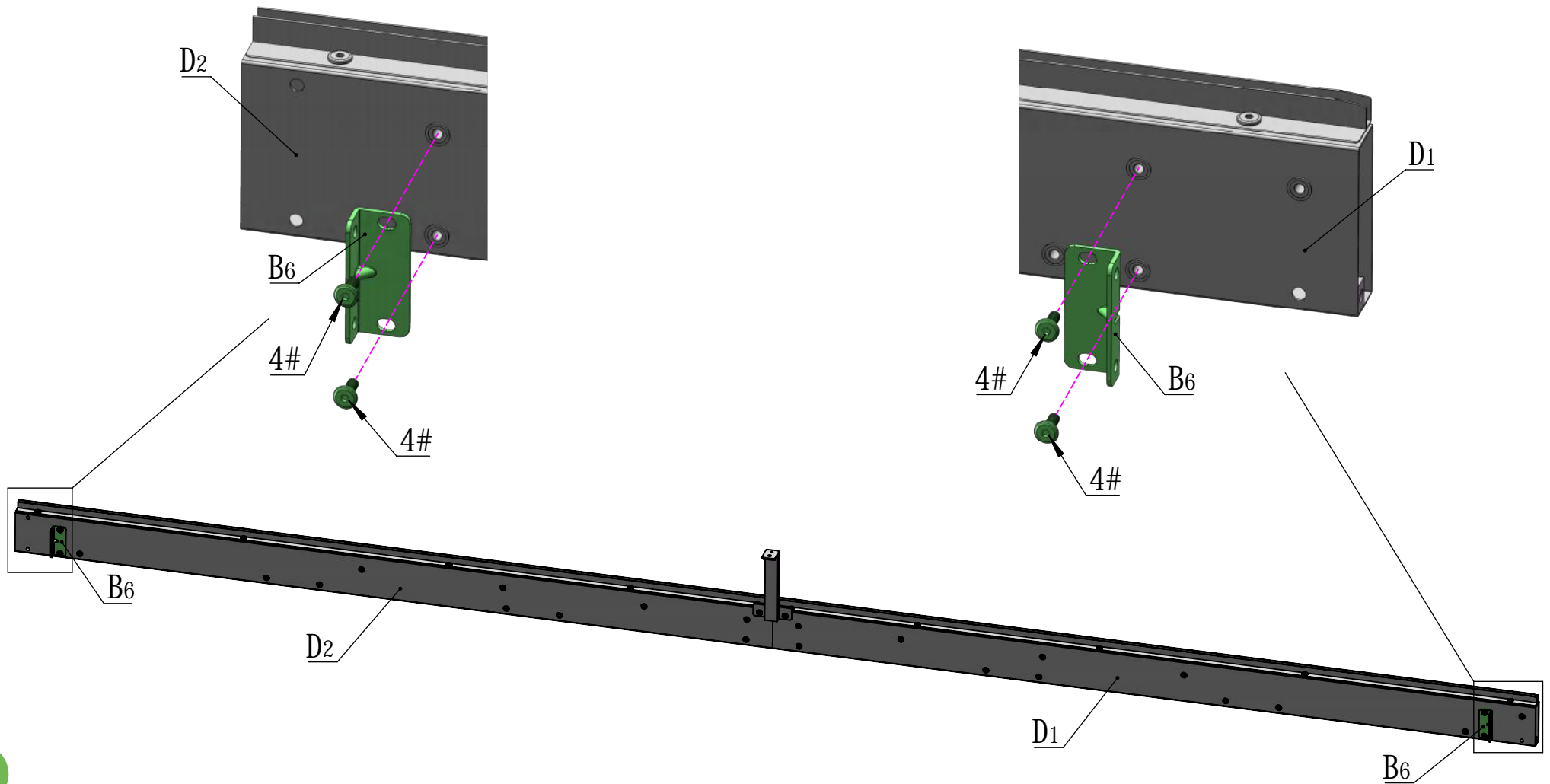

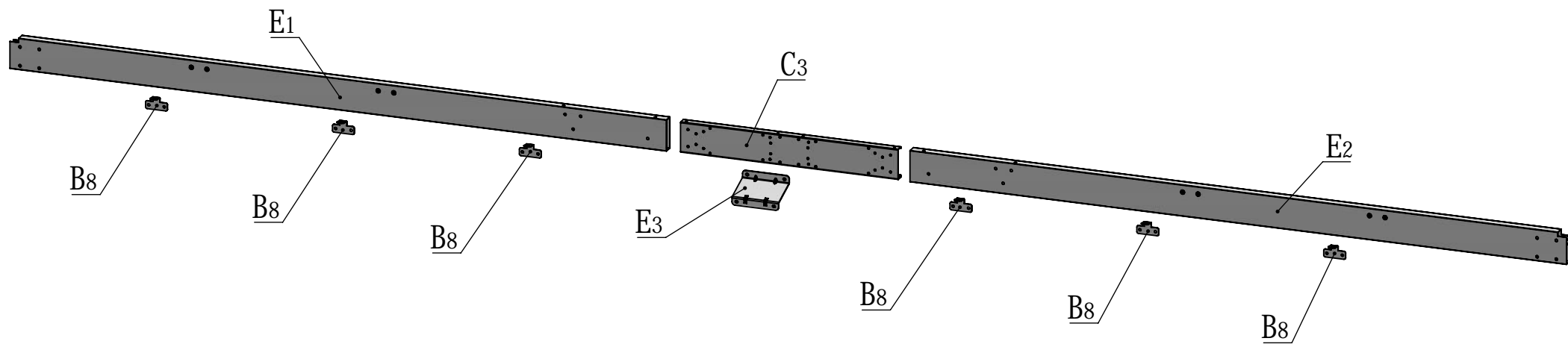
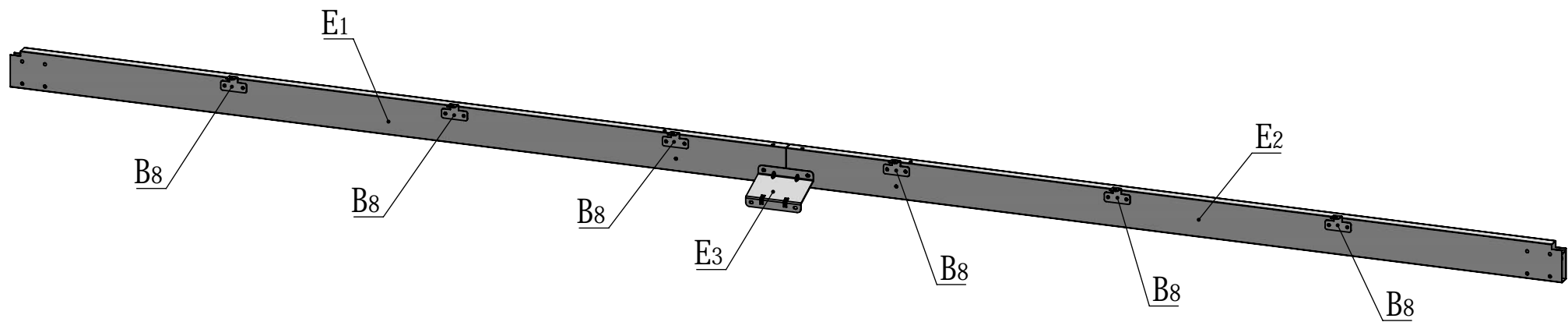

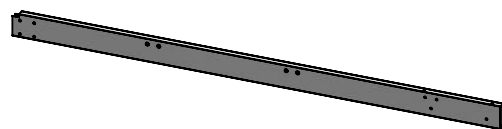

E1 1X

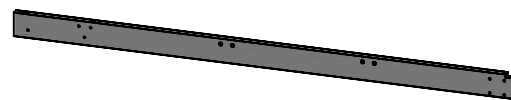

E2 1X

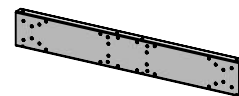

C3 1X



4#

M6*16

10X

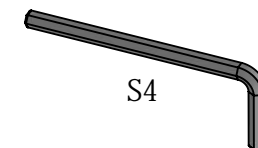

S4

16# 1X

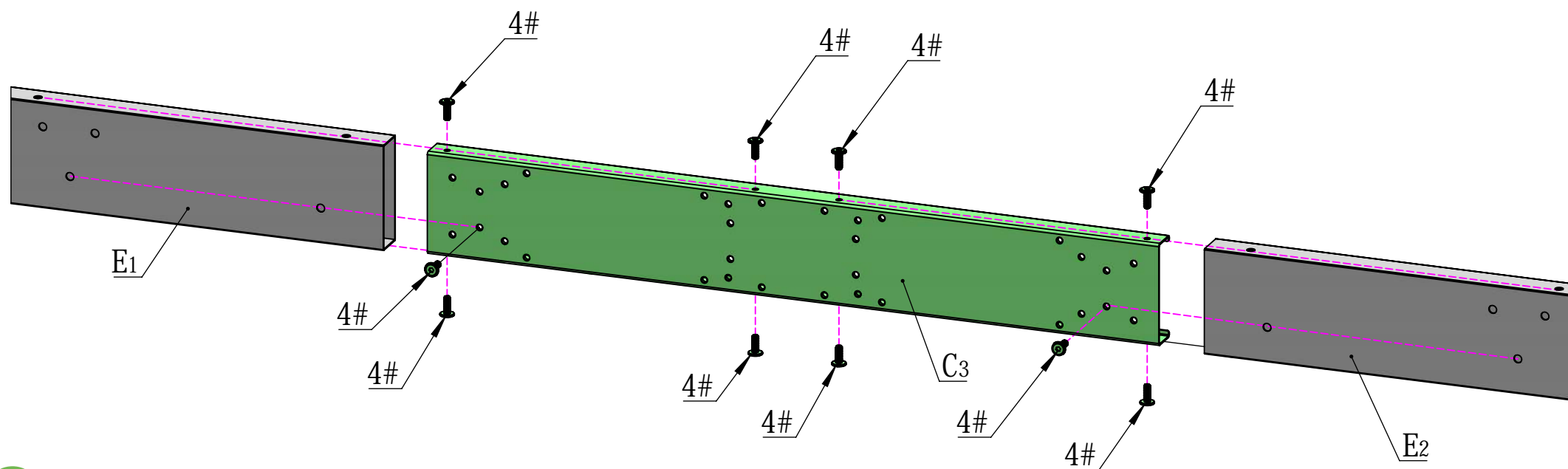
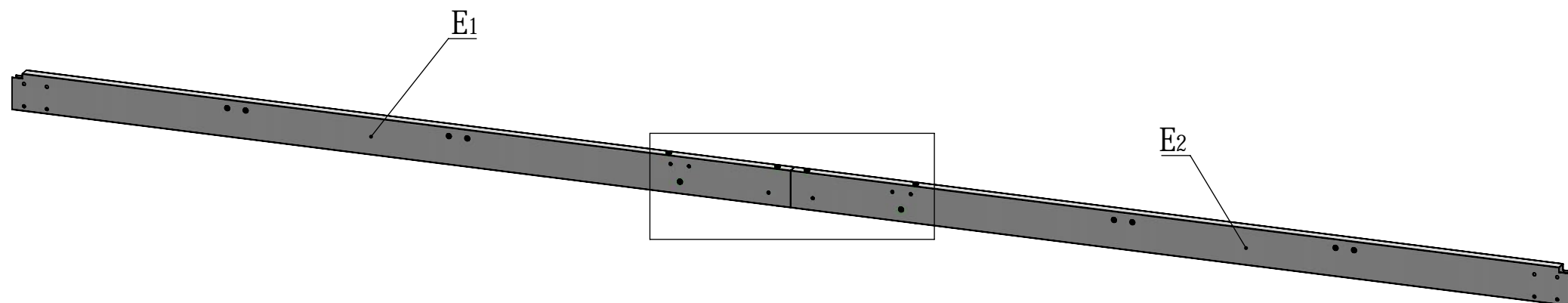

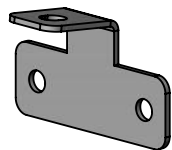

B8

6X



4#

M6*16

12X

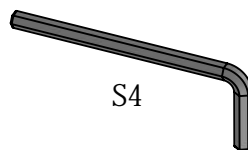

S4

16#

1X

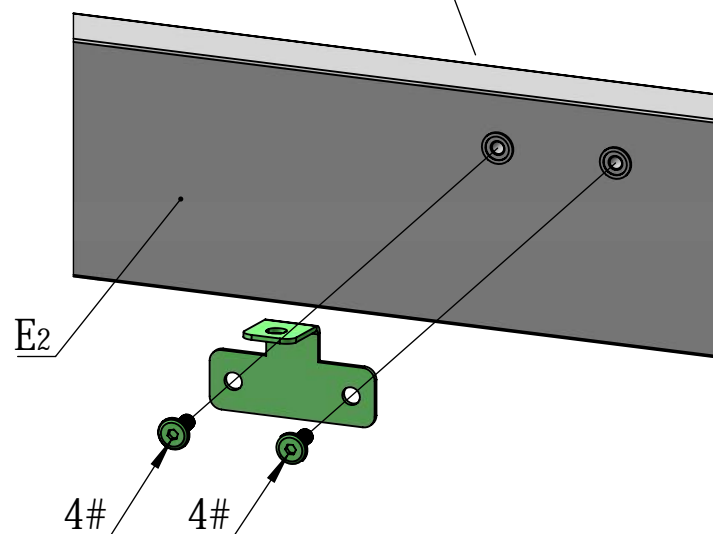
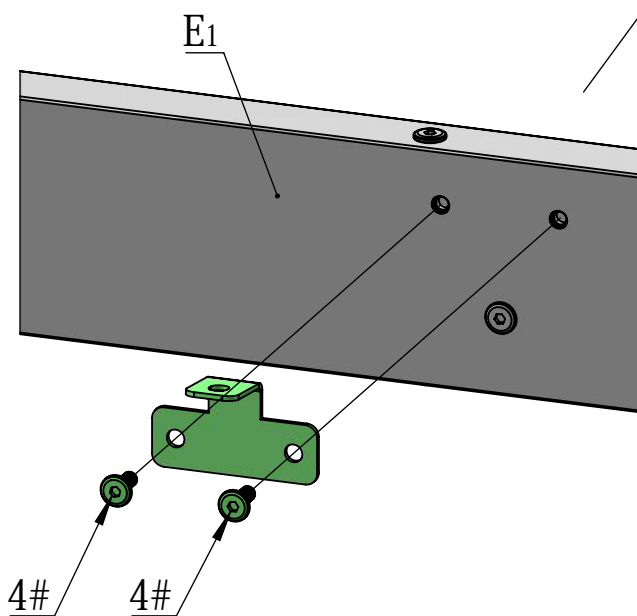
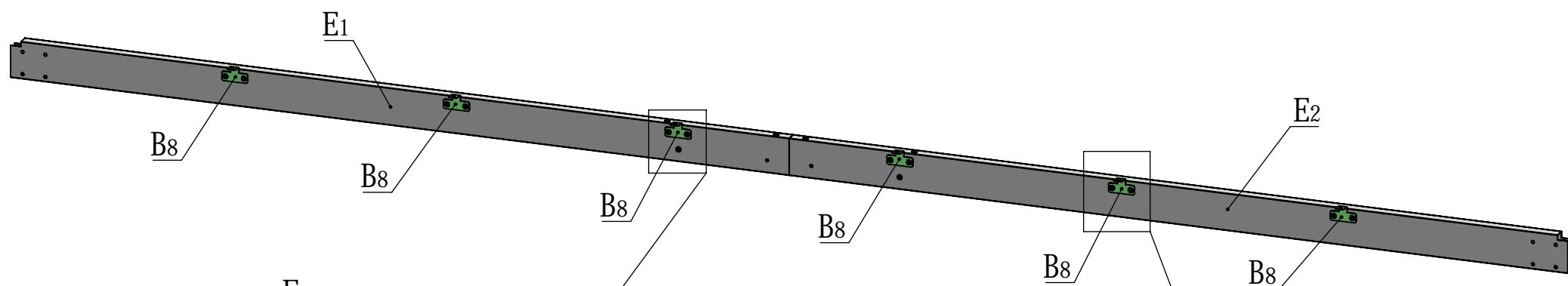

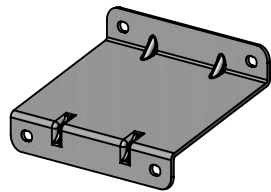

E3

1X

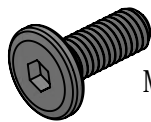

4#

M6*16

2X

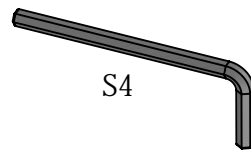

S4

16#

1X

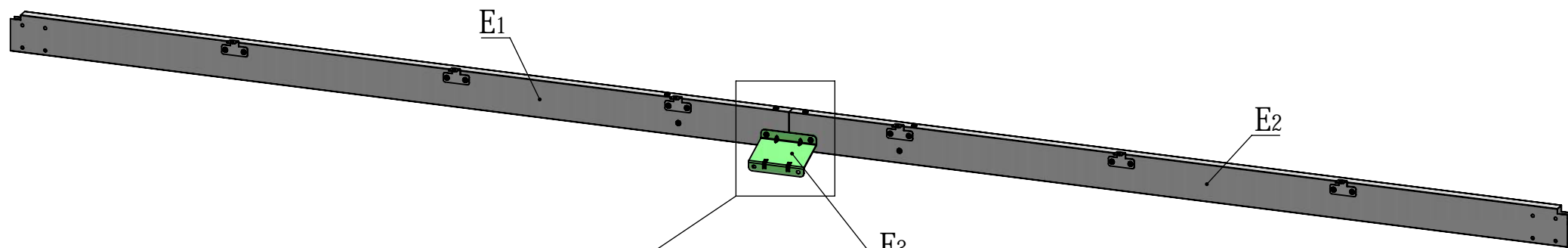

E1

E2

E3

4#

4#

E3

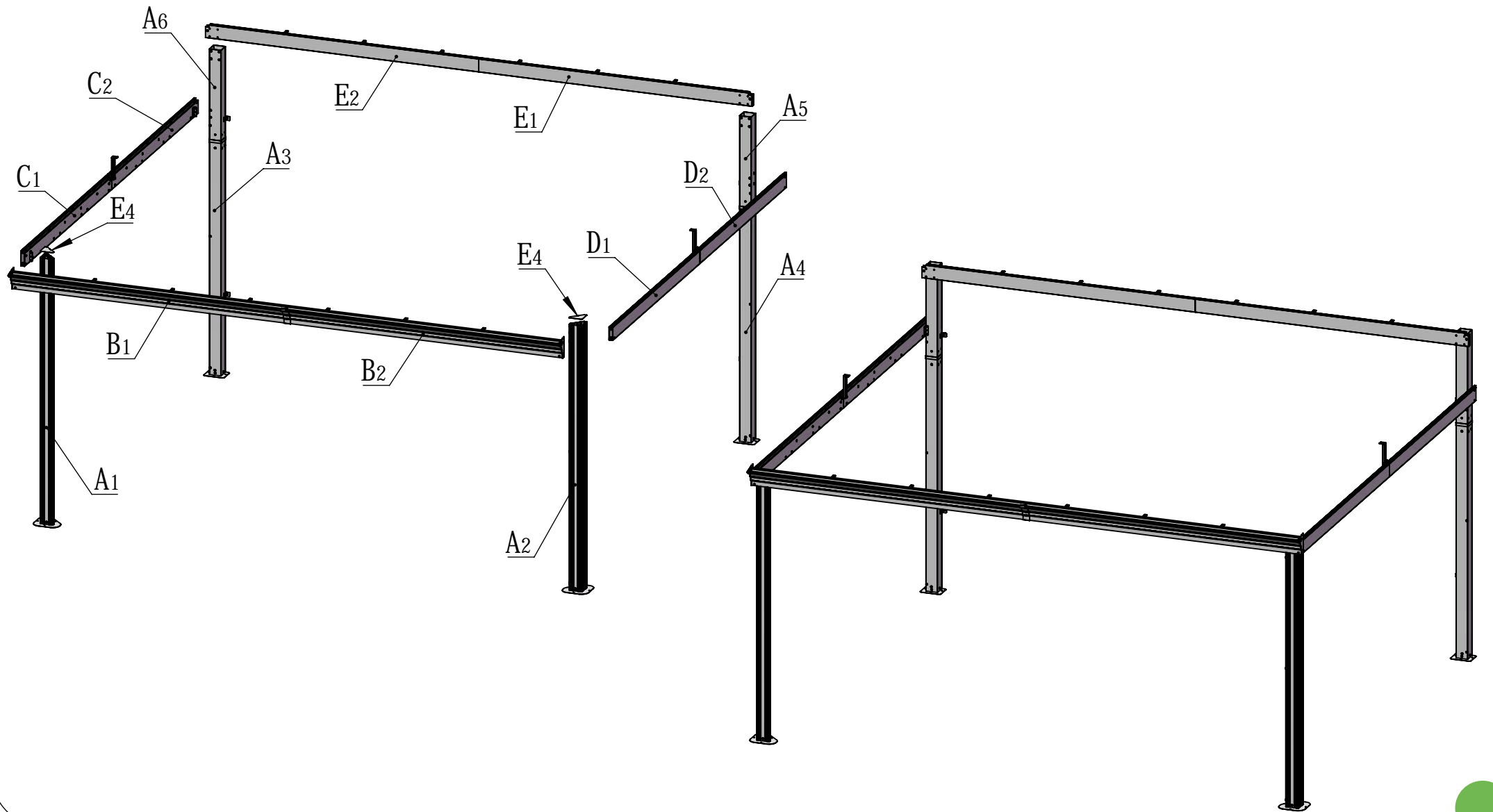



M6*16

4#

6X

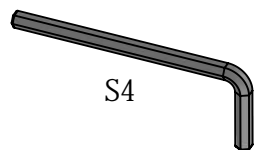

S4

16#

1X

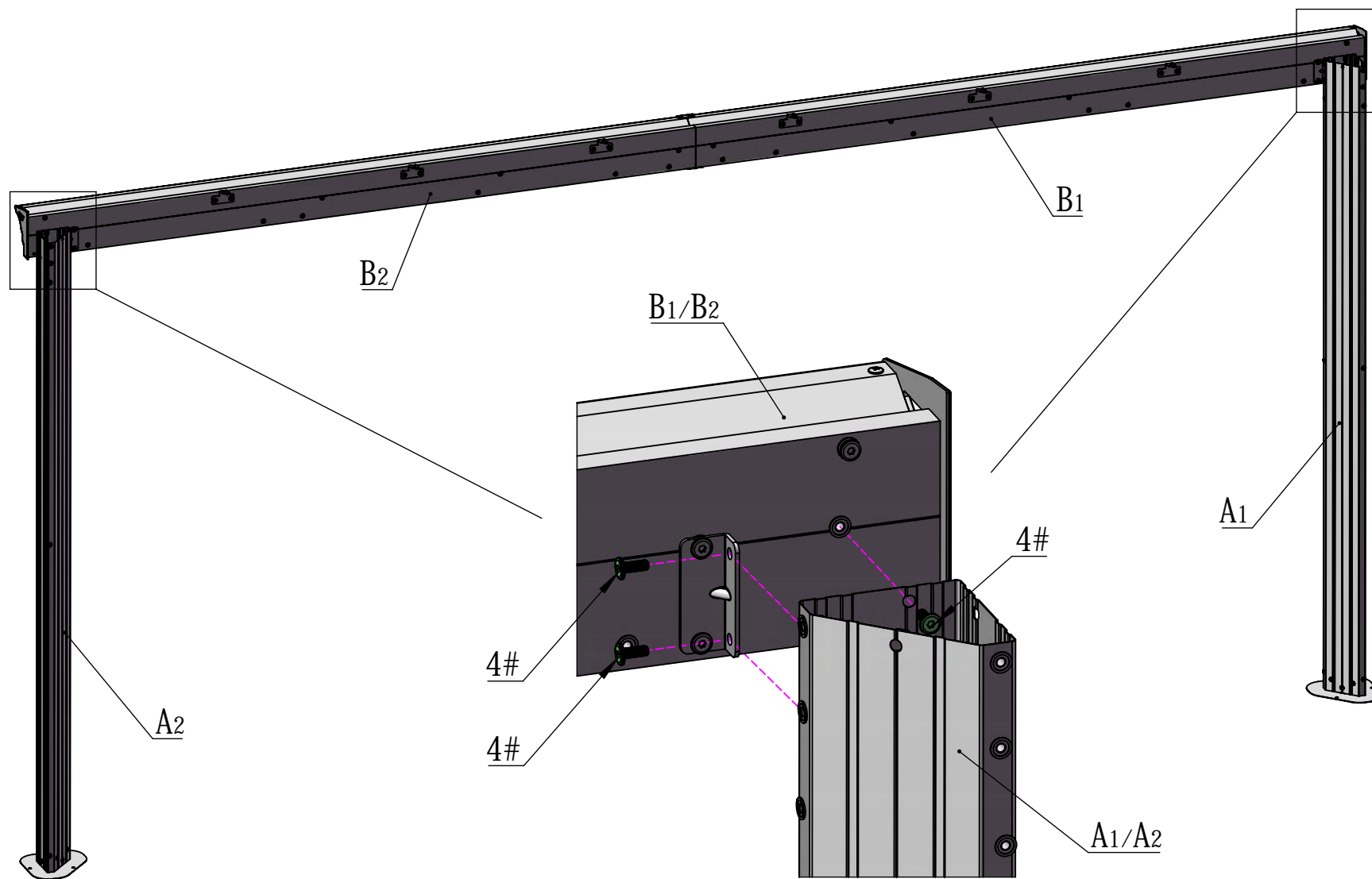

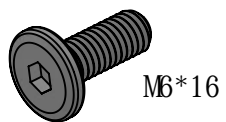

M6*16

4#

10X

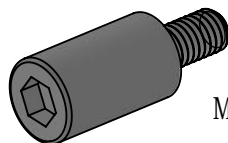

M6*12 (L20)

7#

2X

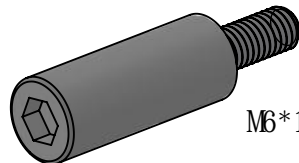

M6*15 (L30)

8#

6X

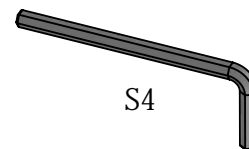

S4

16#

1X

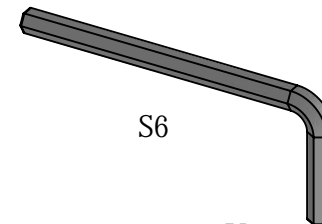

S6

17#

1X

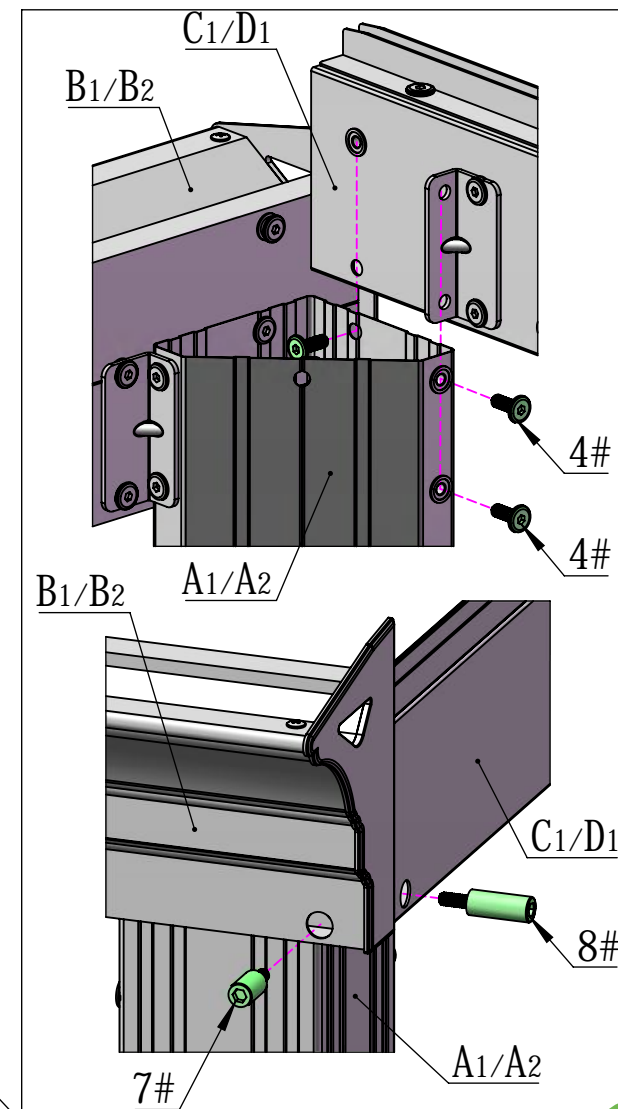
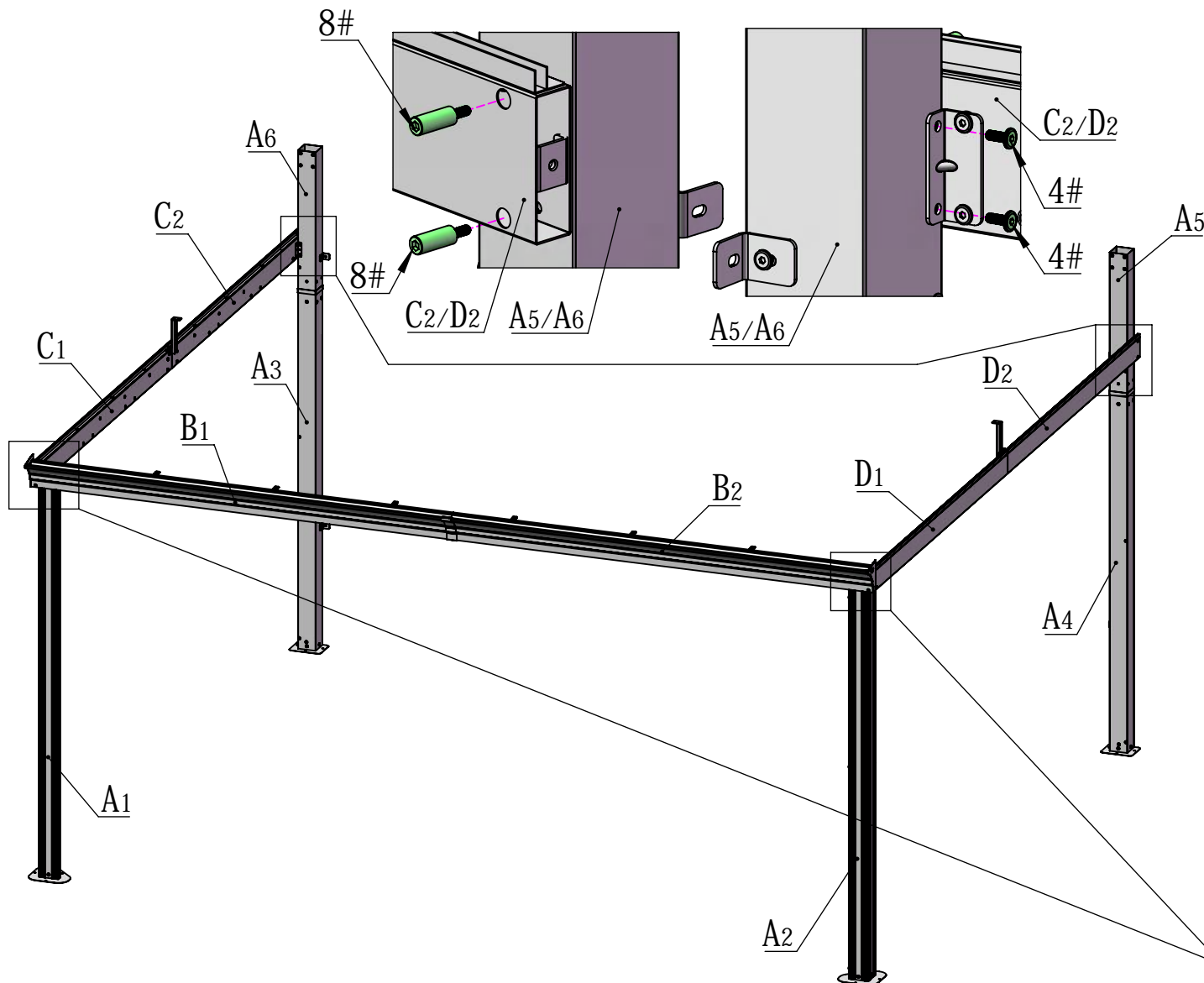



6#

8X



16#

1X

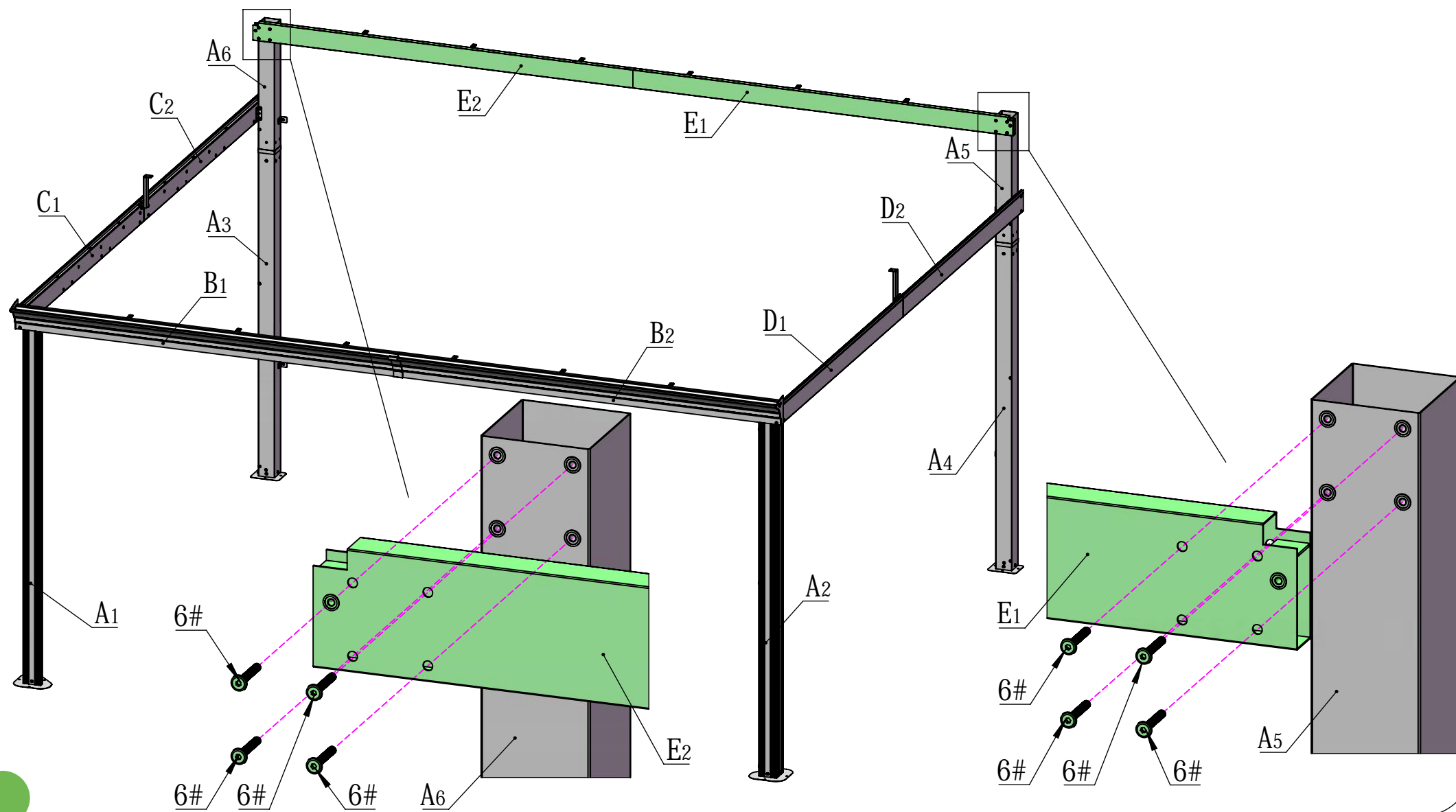

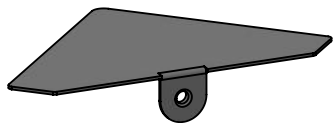

E4

2X



M6*16

4#

2X

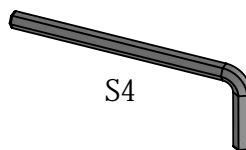

S4

16#

1X

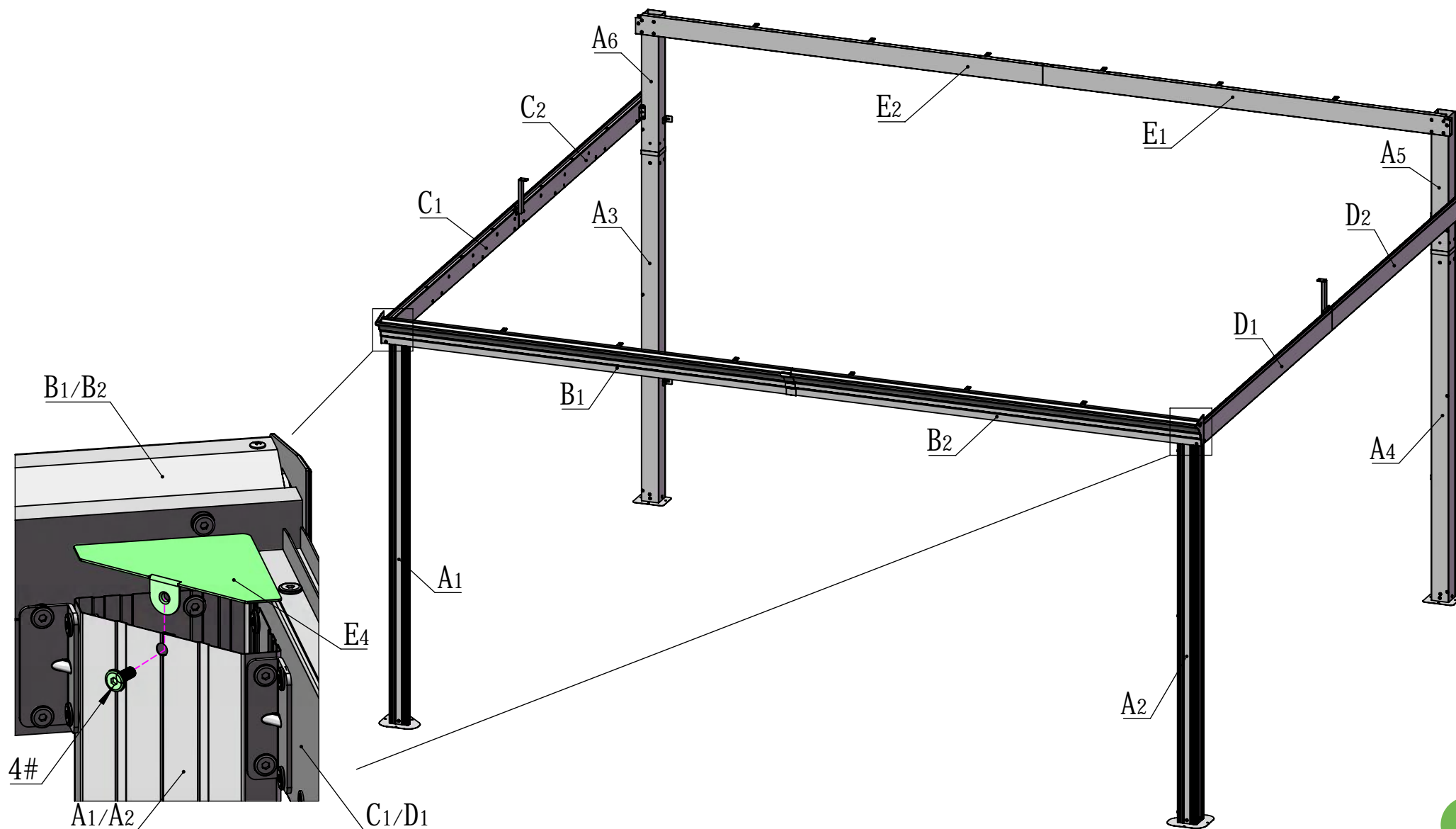

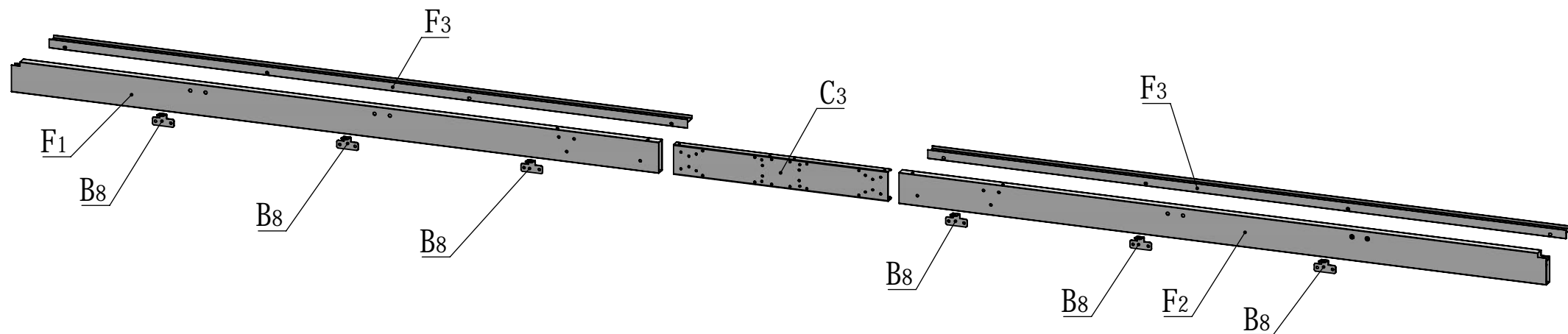
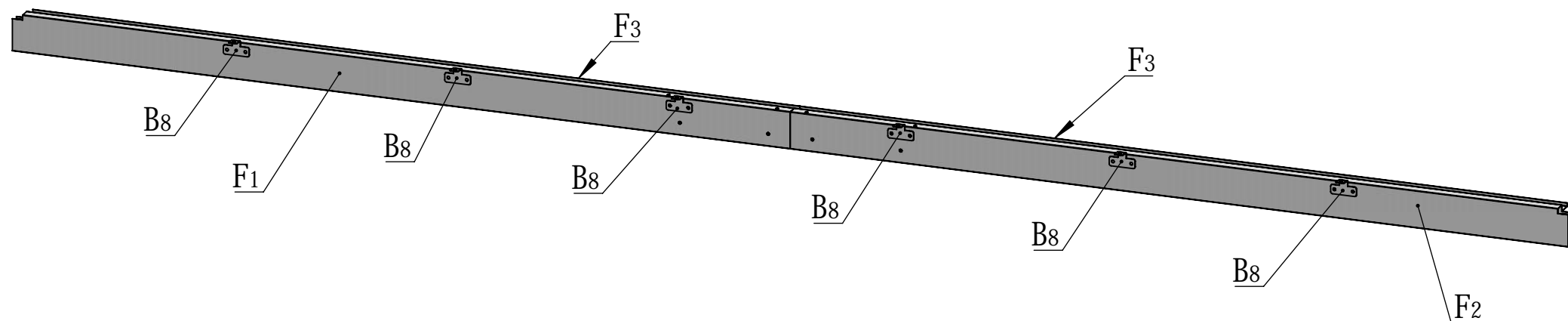

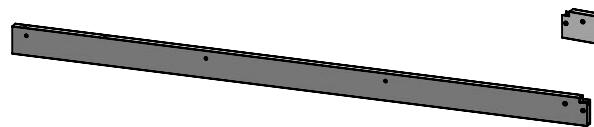

F1

1X

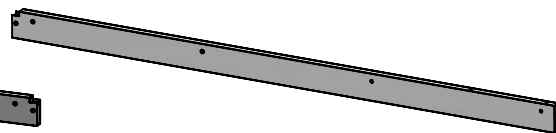

F2

1X

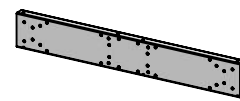

C3

1X



M6*16

4#

12X

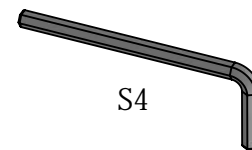

S4

16#

1X

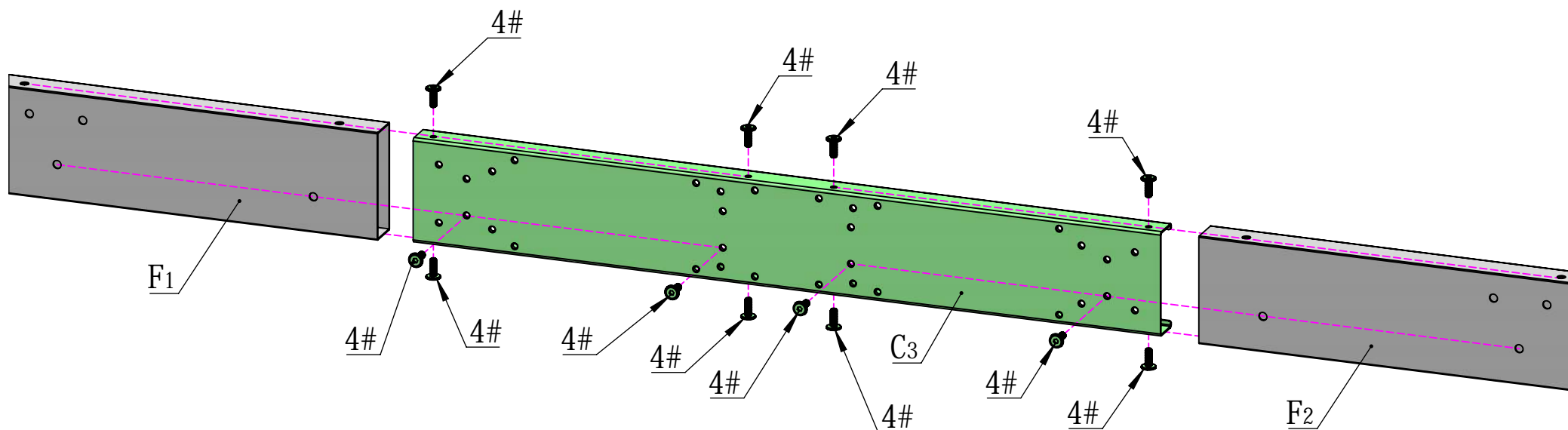
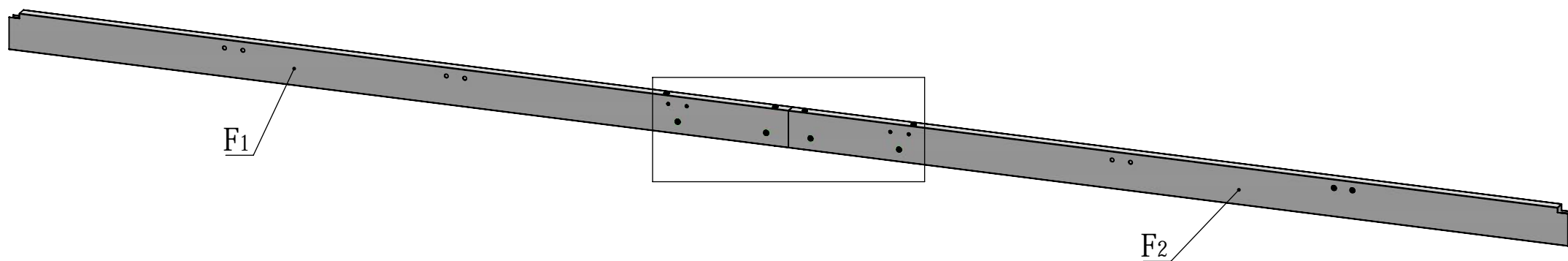

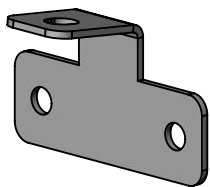

B8 6X

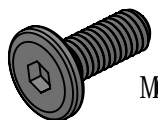

M6*16

4# 12X

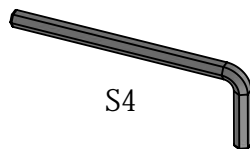

S4

16# 1X

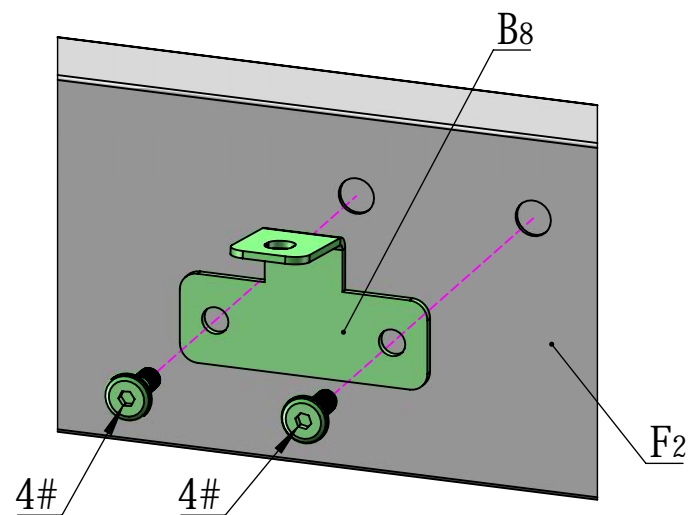
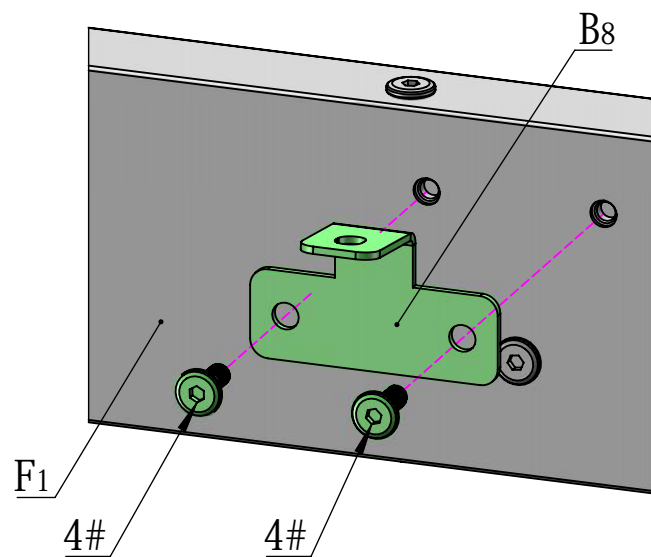
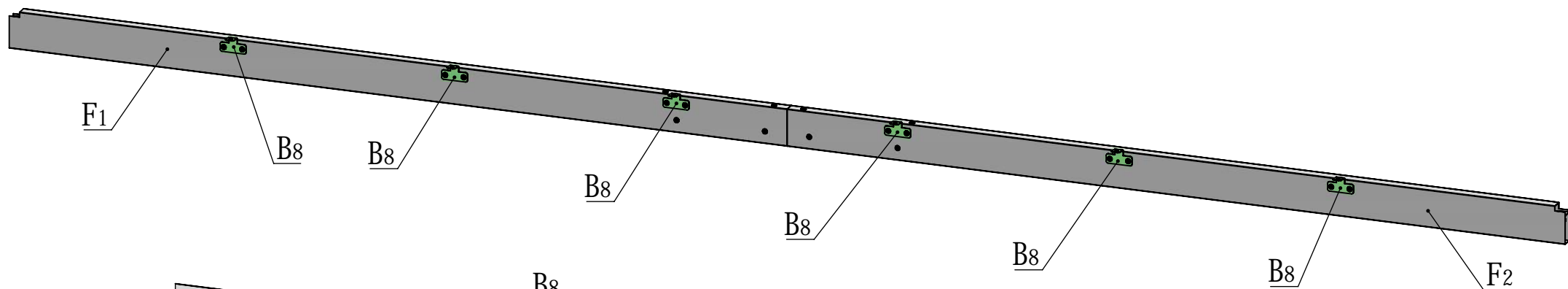

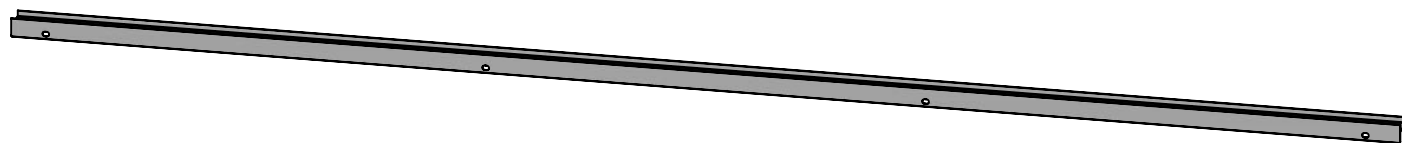

F3 2X

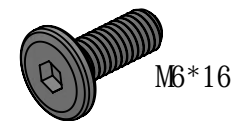

4#

8X

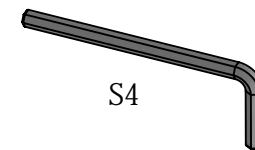

16#

1X

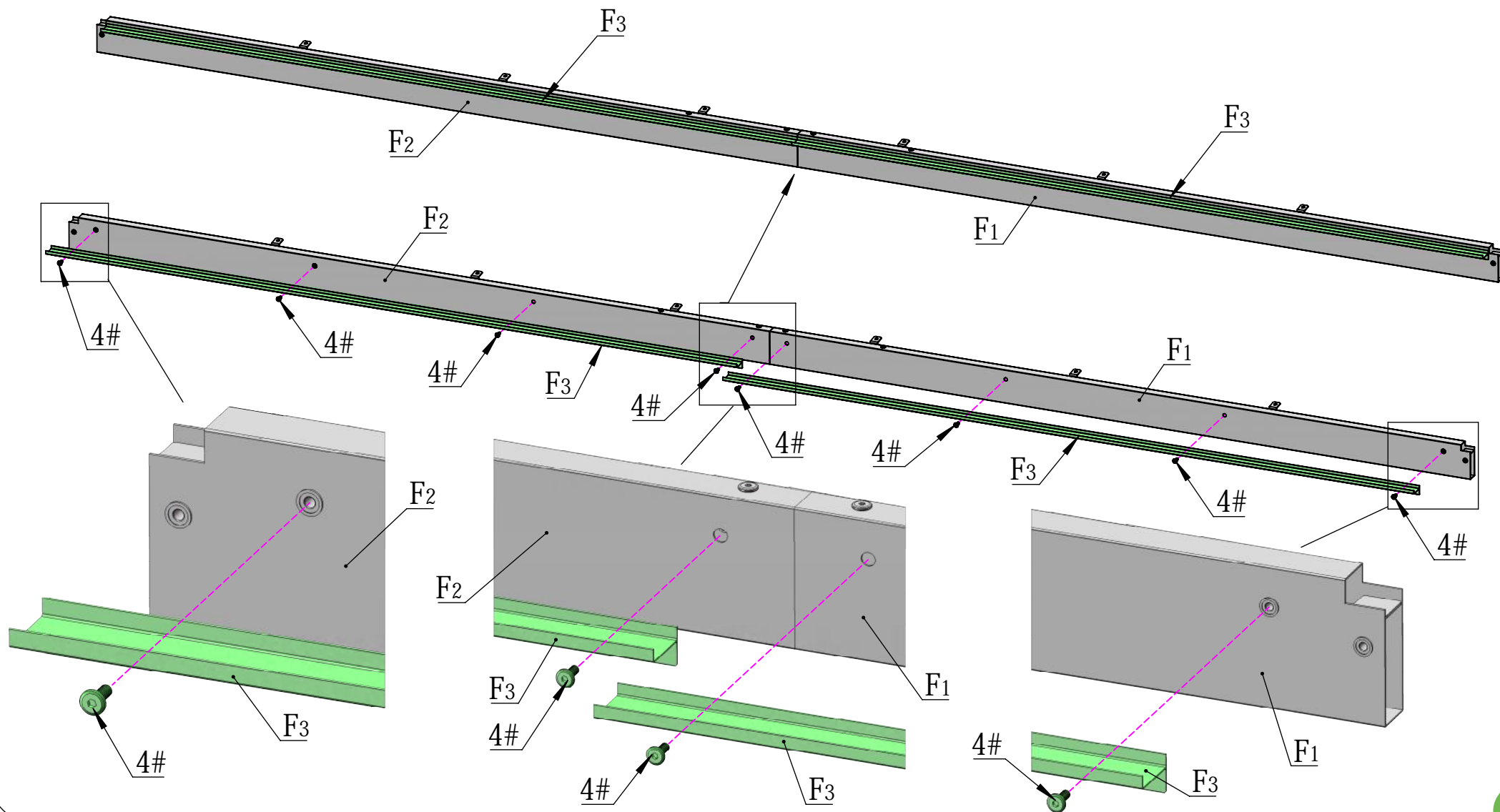



15# 1X

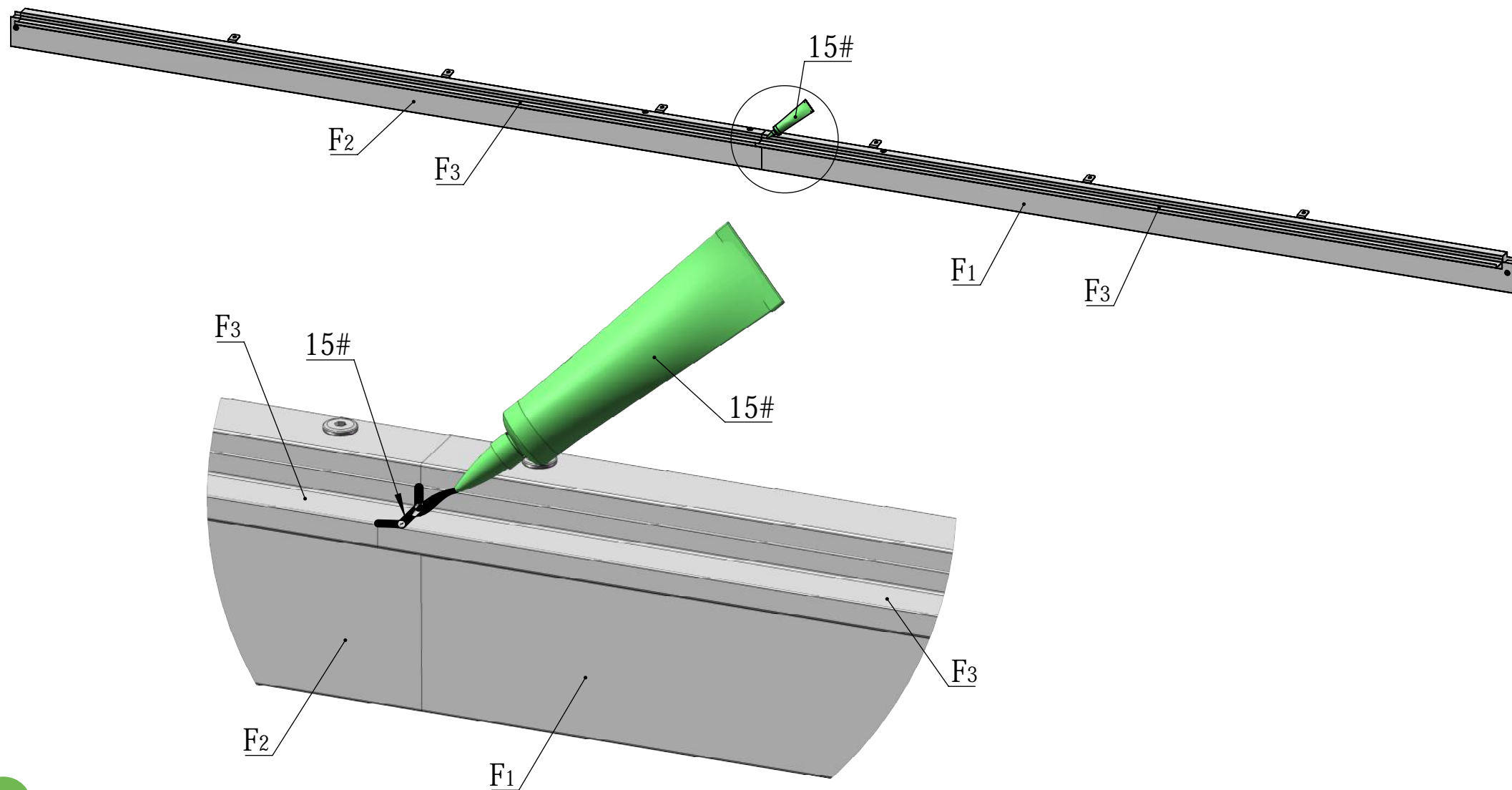

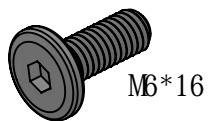

M6*16

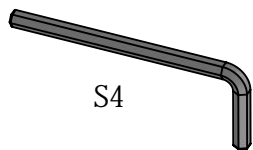

S4

4#

2X

16#

1X

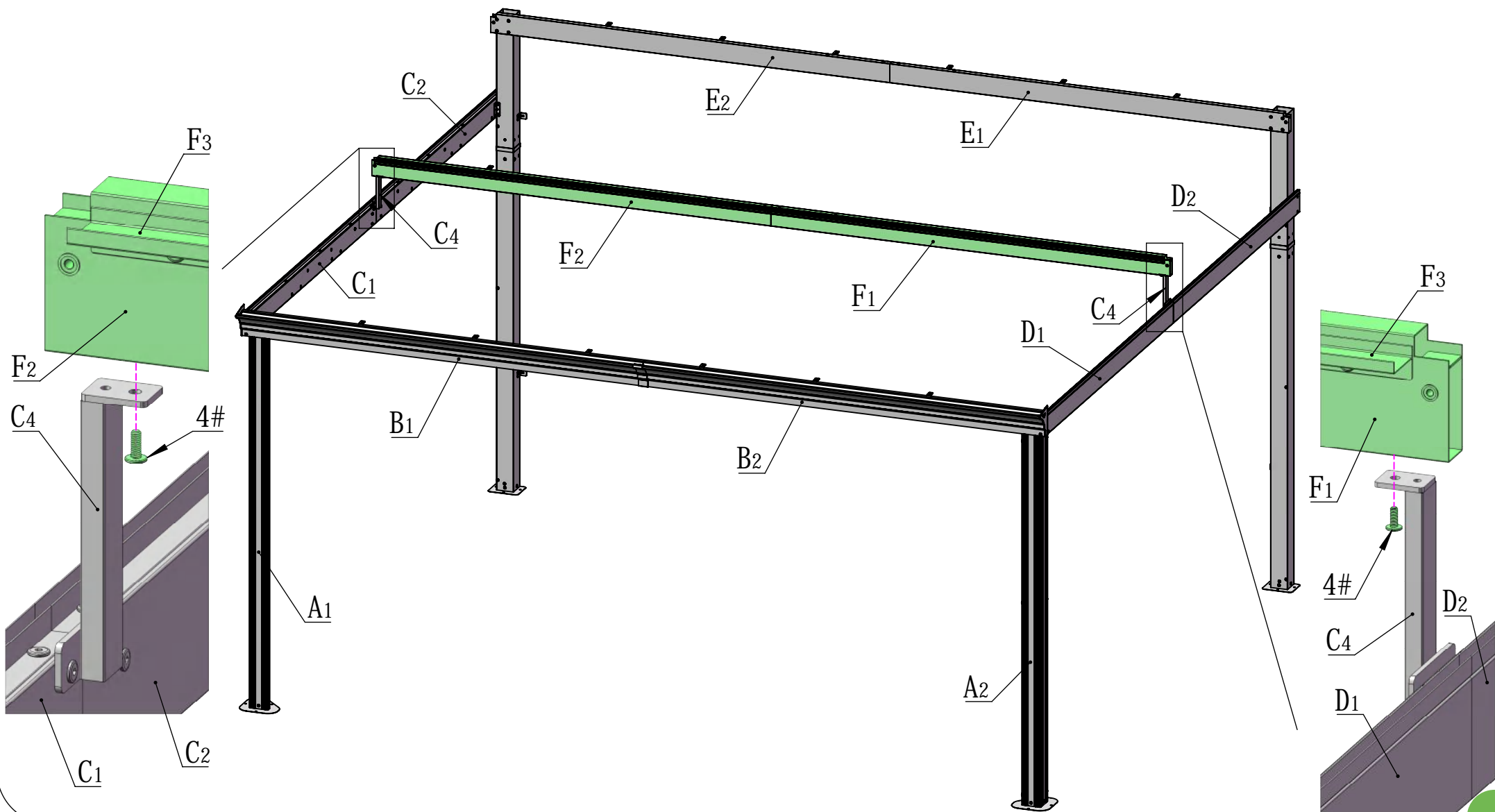

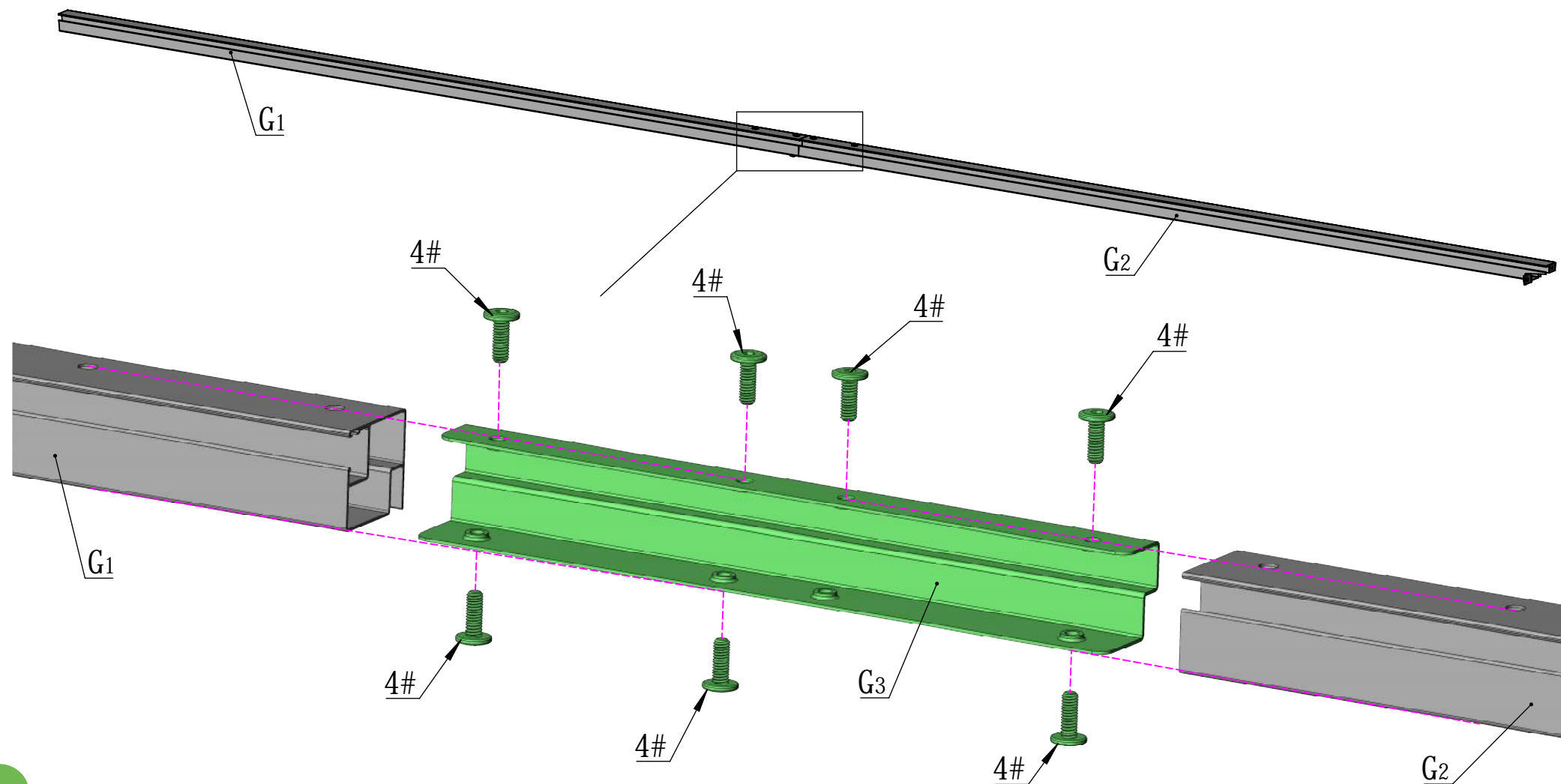
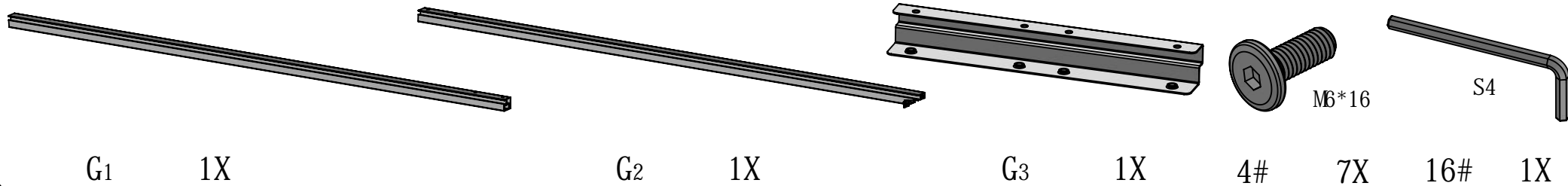



15# 1X

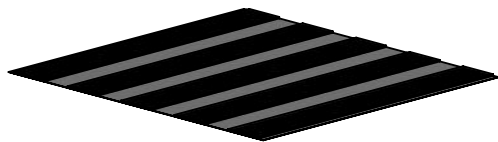

11# 1X

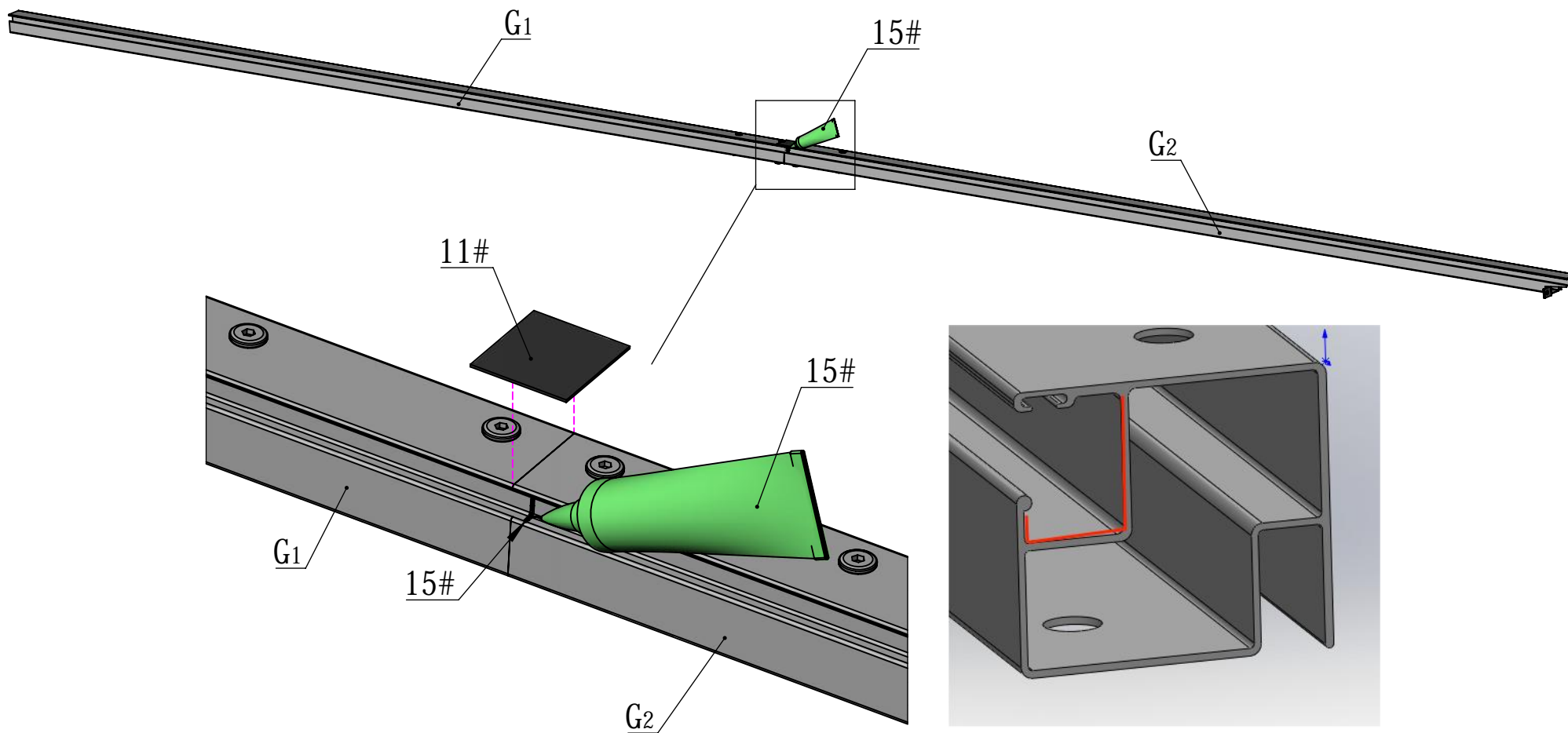

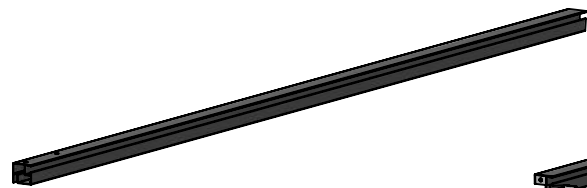

G4

1X

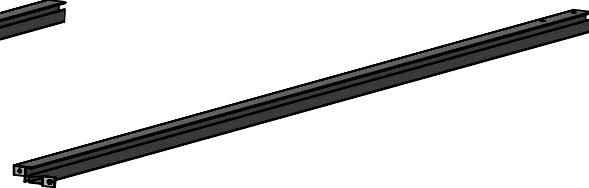

G5

1X

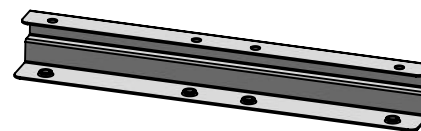

G3

1X

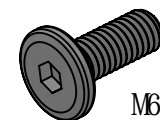

4#

M6*16

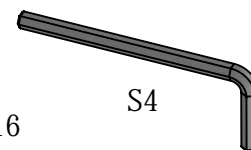

S4

16#

1X

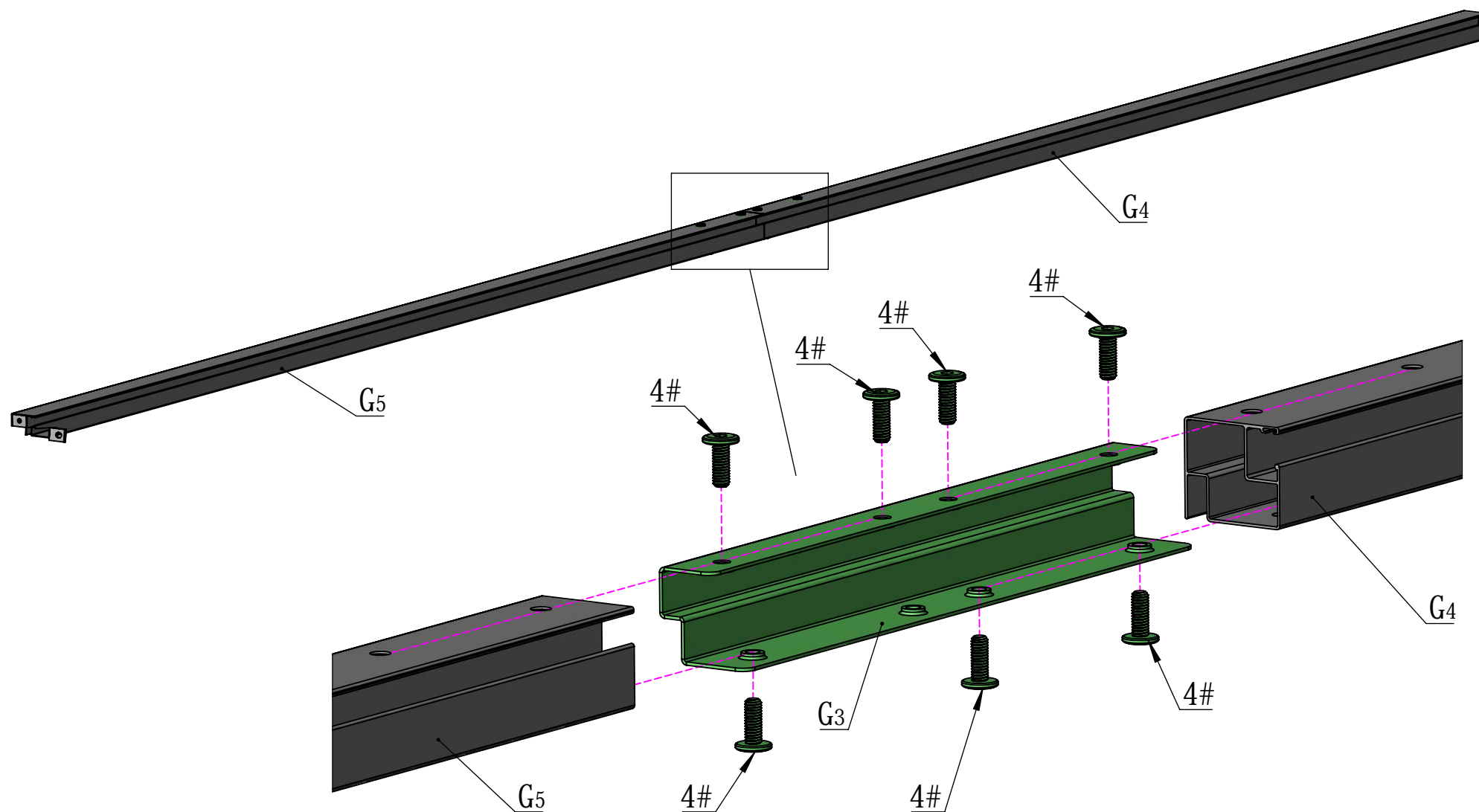



15#

1X



11#

1X

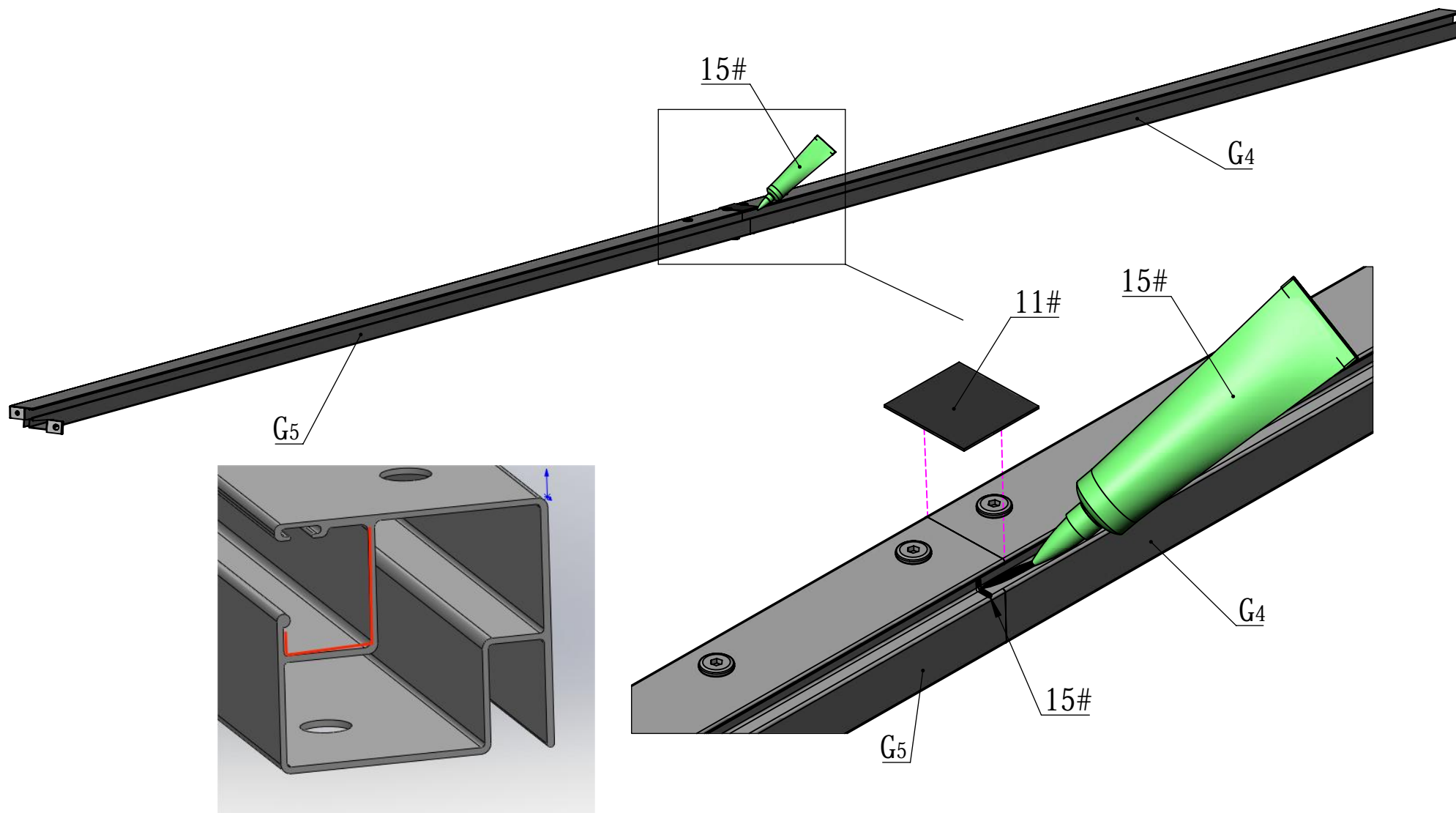

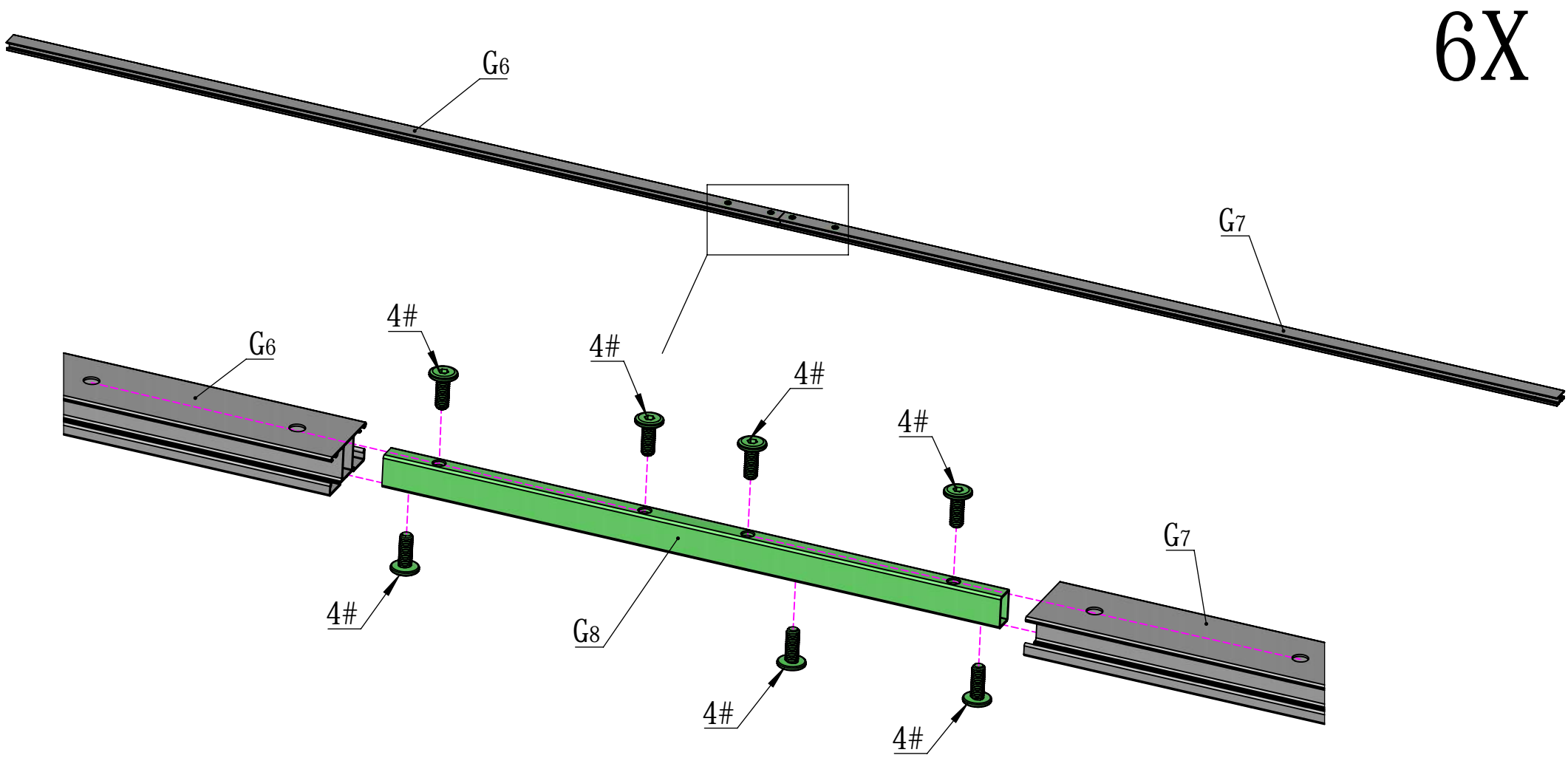
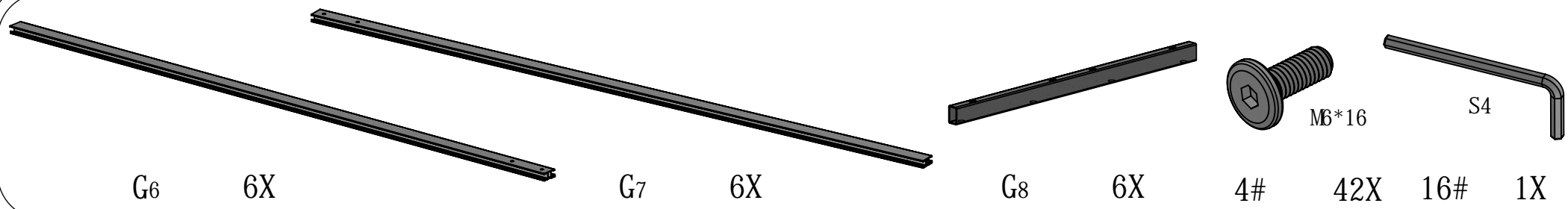



15#

1X

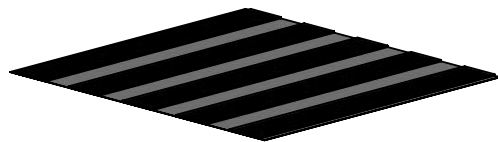

11#

1X

6X

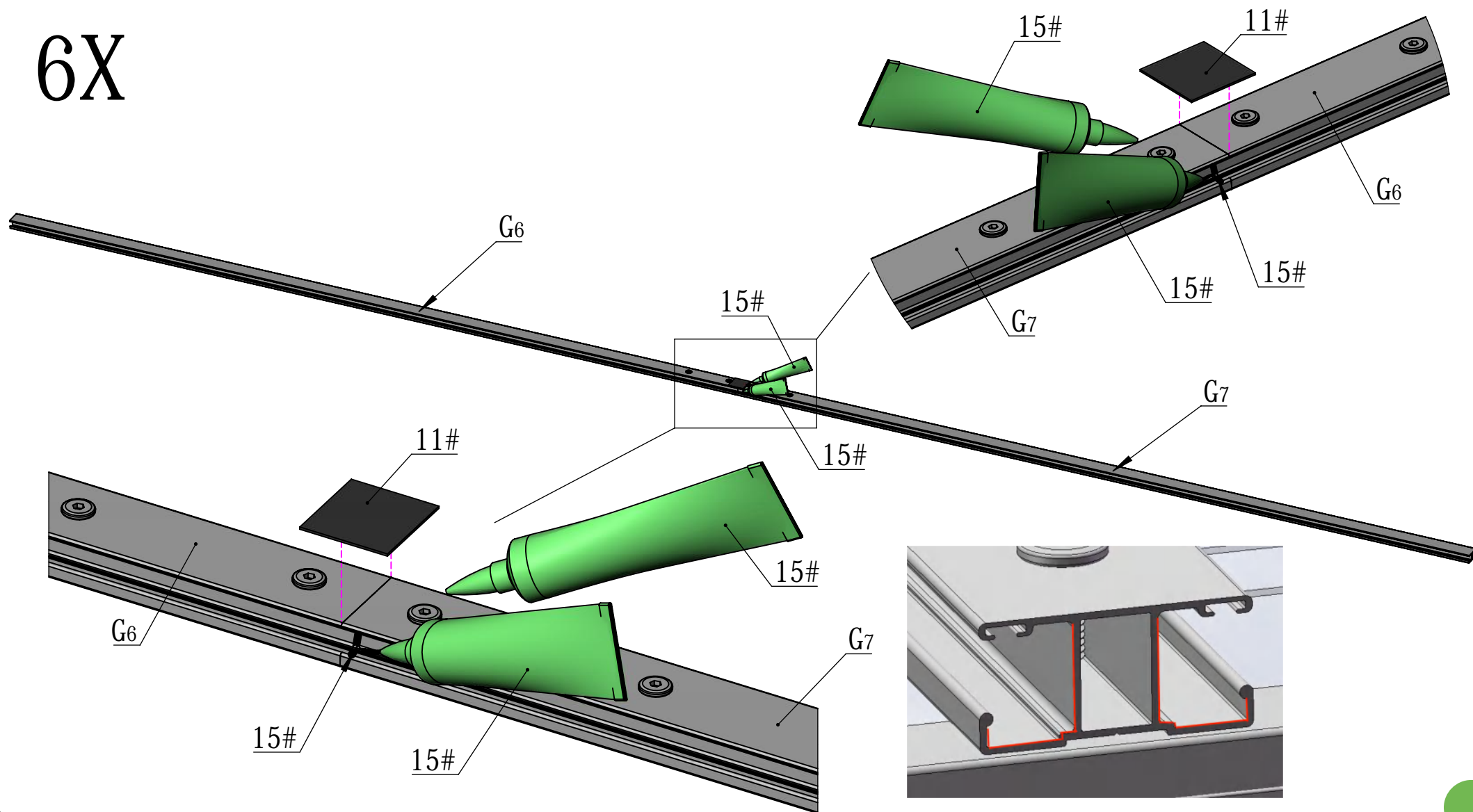

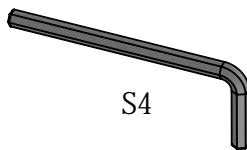
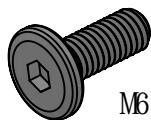
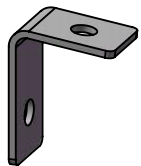

G9

4X

4#

10X

16#

1X

G4/G1

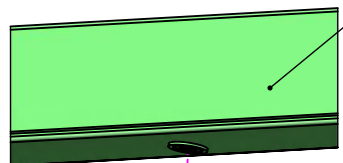

G9

4#

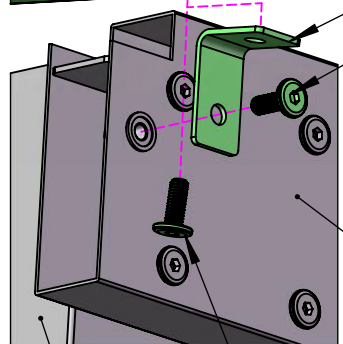

E2/E1

4#

A6/A5

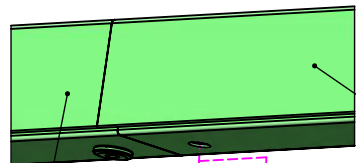

G5/G2

G4/G1

G9

4#

4#

F2/F1

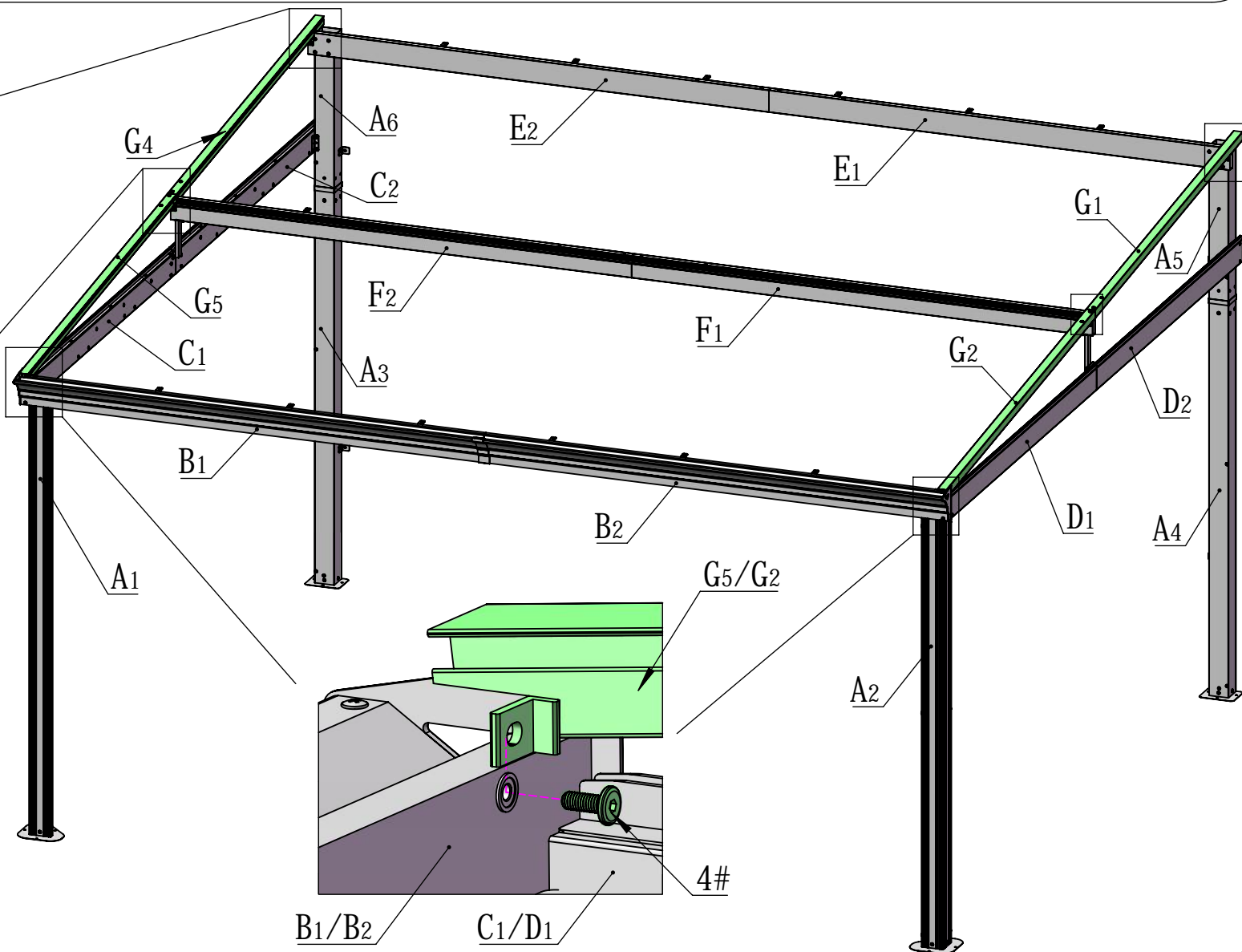

B1/B2

C1/D1

G5/G2

4#

IMPORTANT! POLYCARBONATE INFORMATION

- Each polycarbonate panel has a UV coating on only ONE (1) side of the panel.
- To install properly so the UV coating is on the outside of the panel.

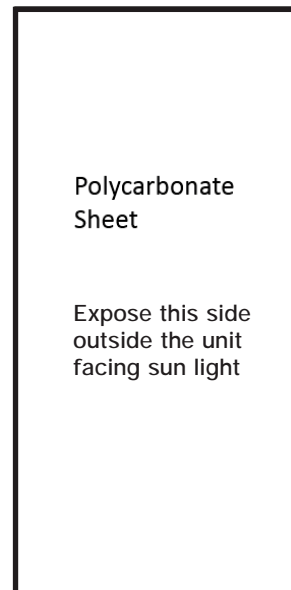

- Remove film immediately before installing tape to prevent damage to the panels.



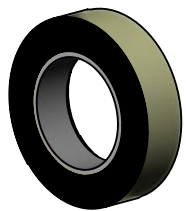

28#

1X

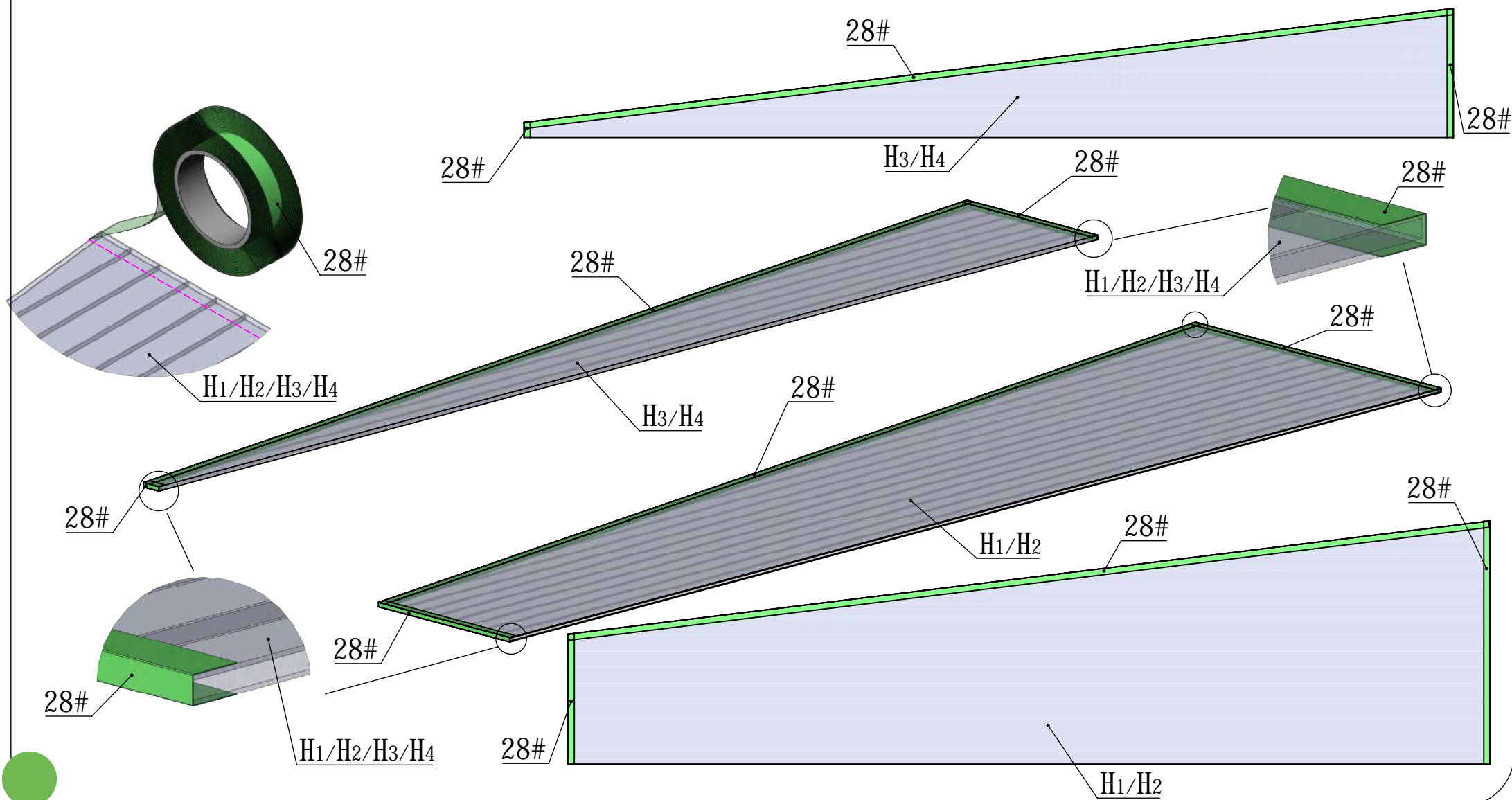

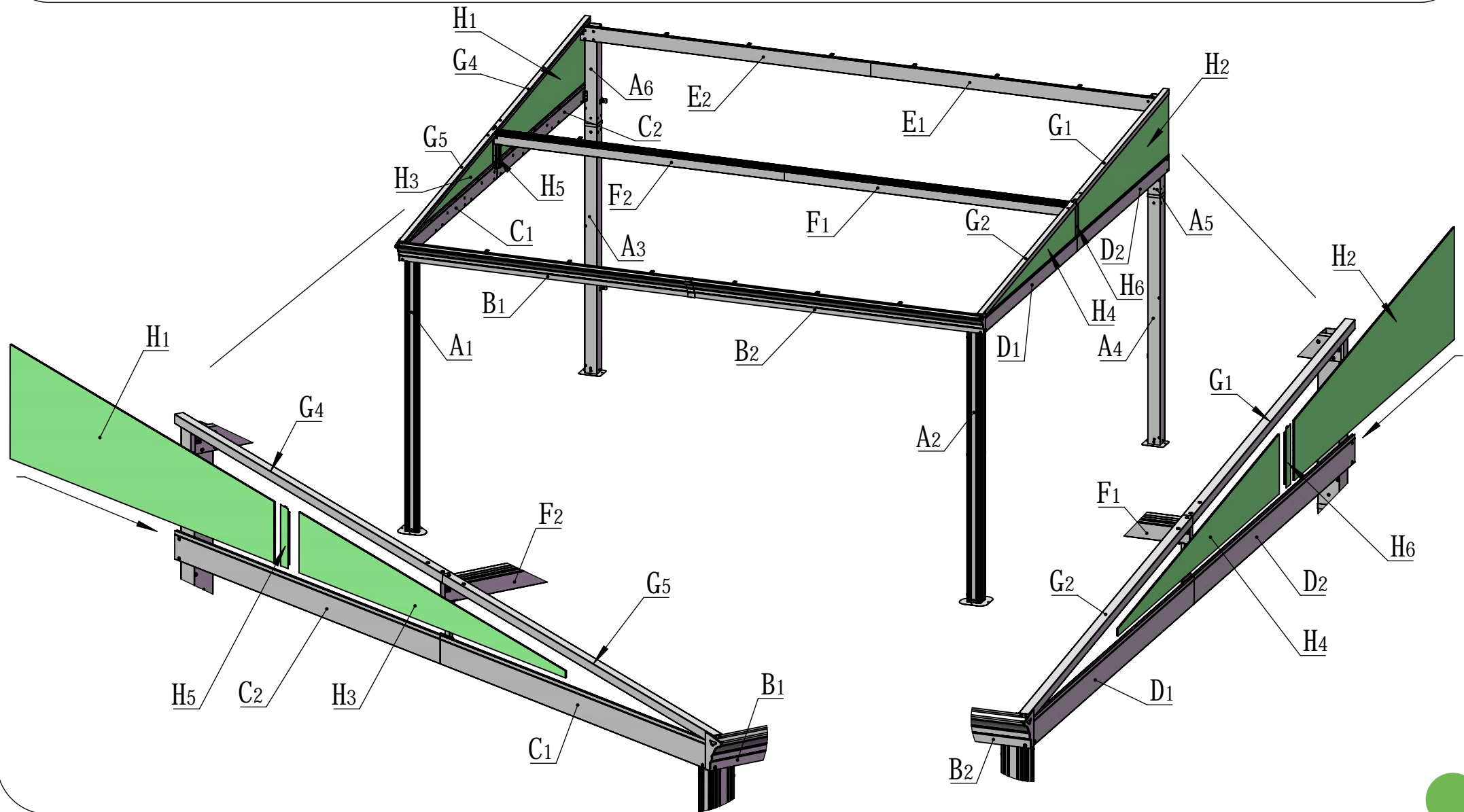
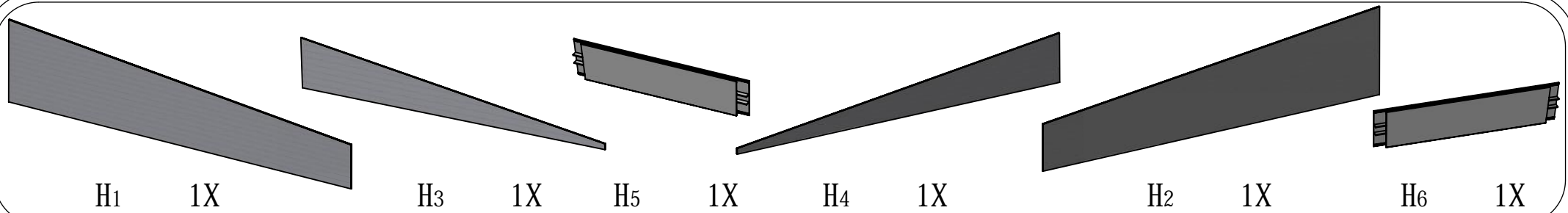

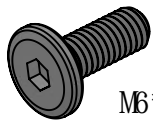

M6*16

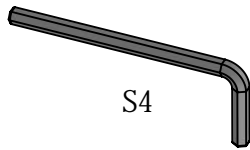

S4

4#

18X

16#

1X

6X

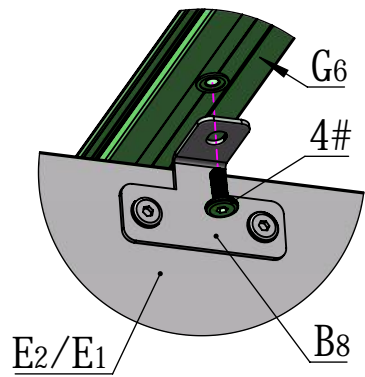

6X

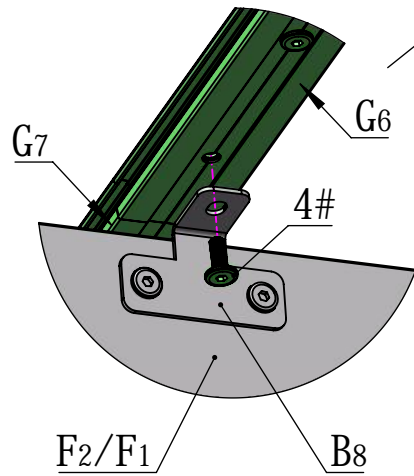

6X

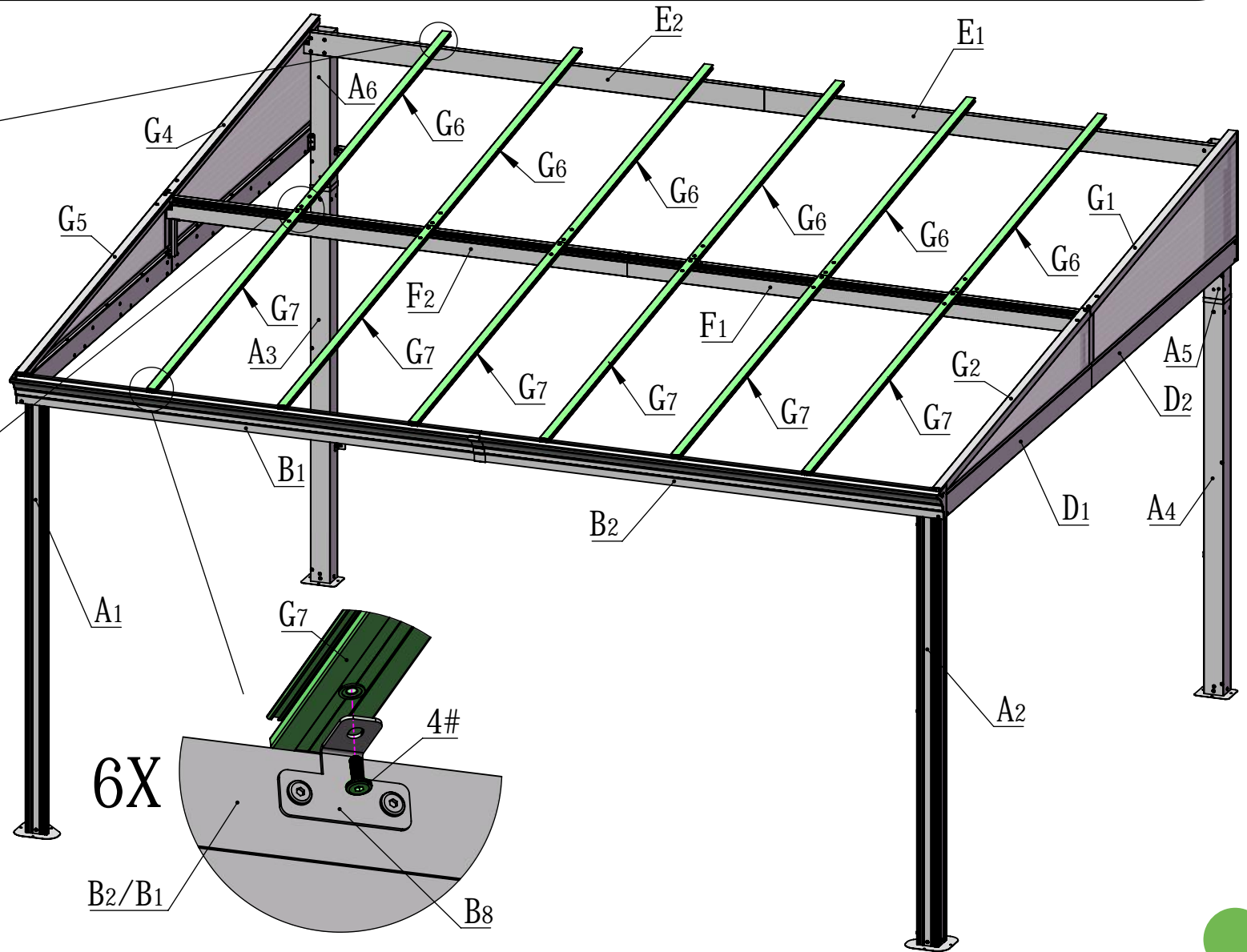
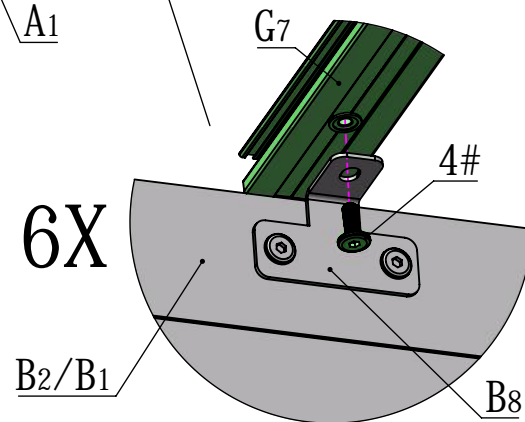

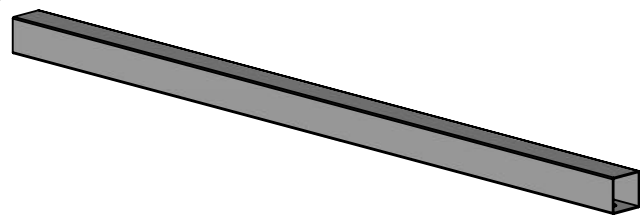

J1 2X

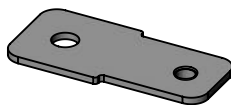

J2 2X

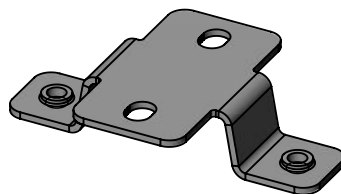

J3 2X

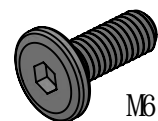

4# 10X

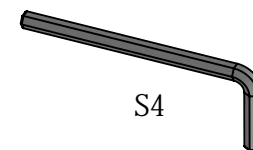

16# 1X

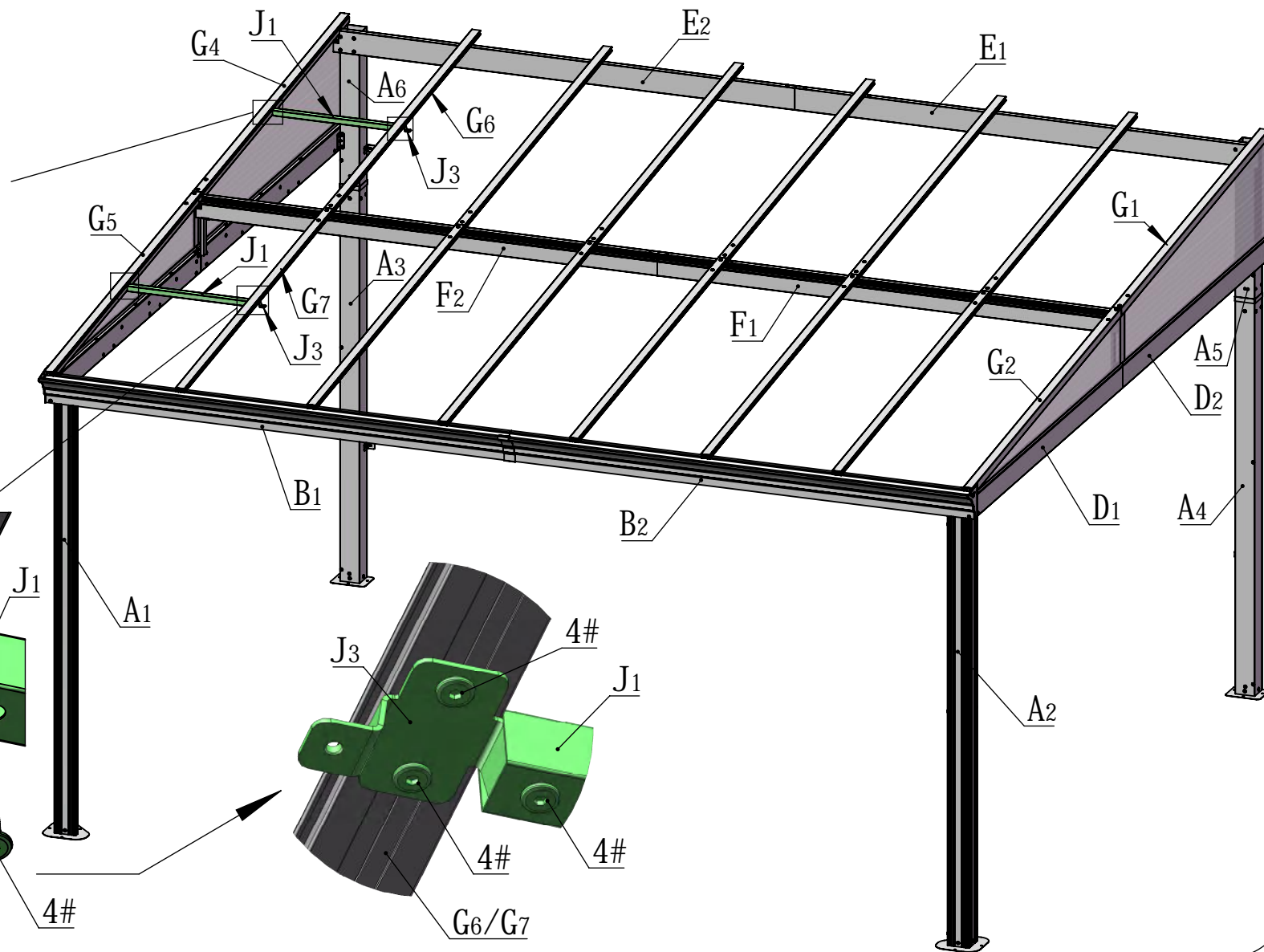
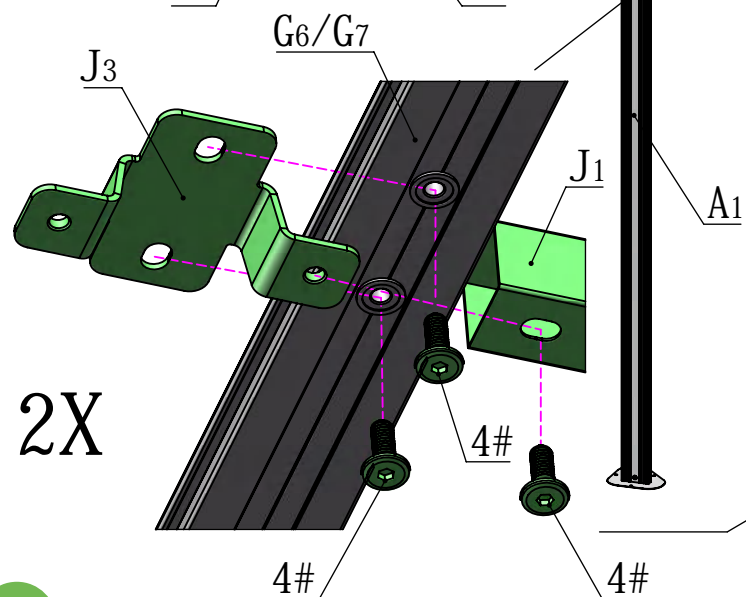
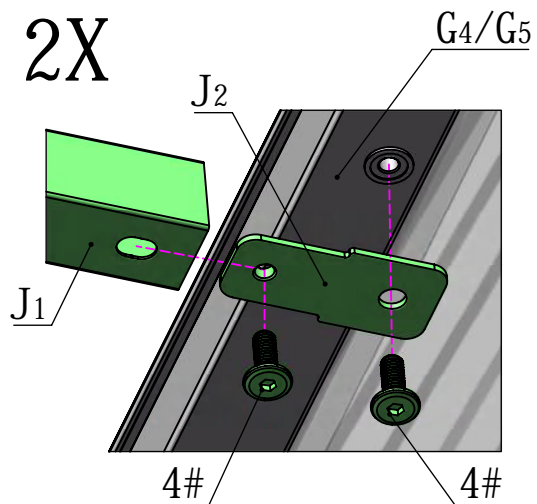

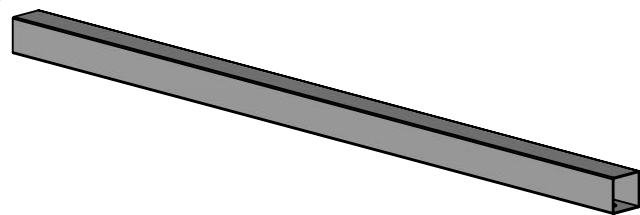

J1 12X

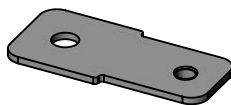

J2 2X

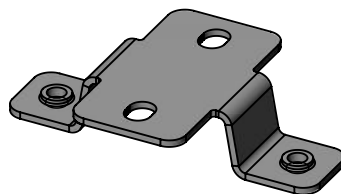

J3 10X

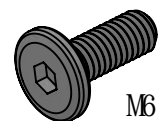

4# 46X

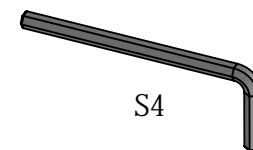

16# 1X

12X

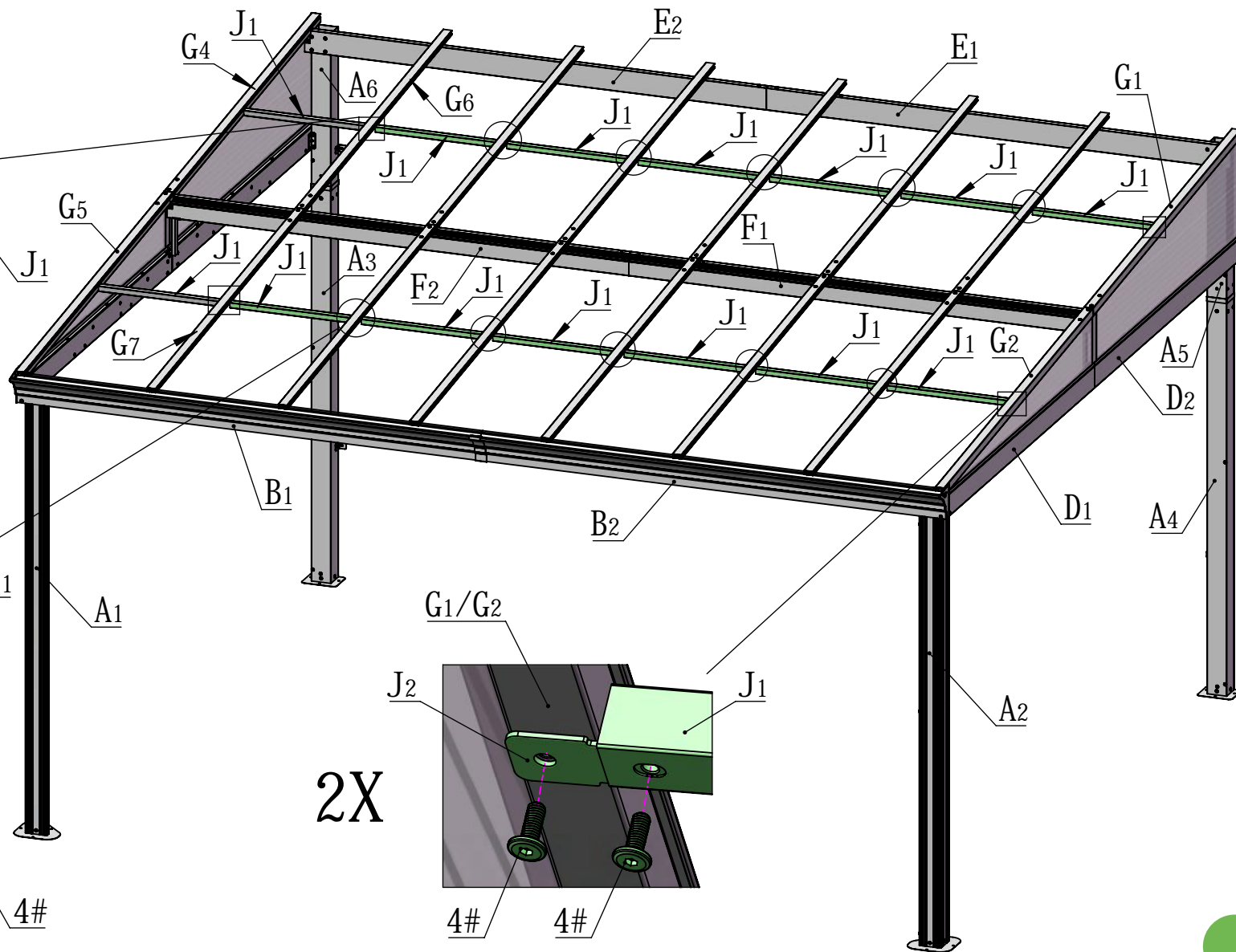
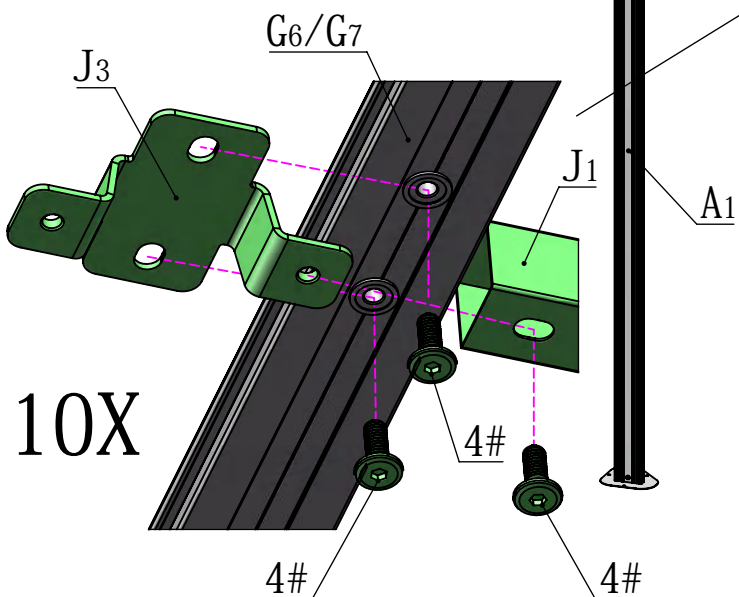
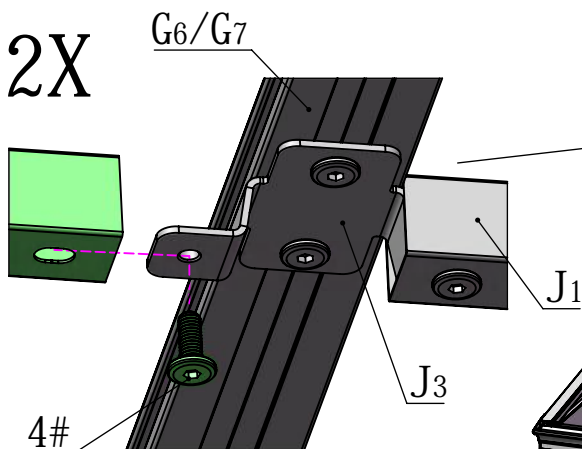

2X

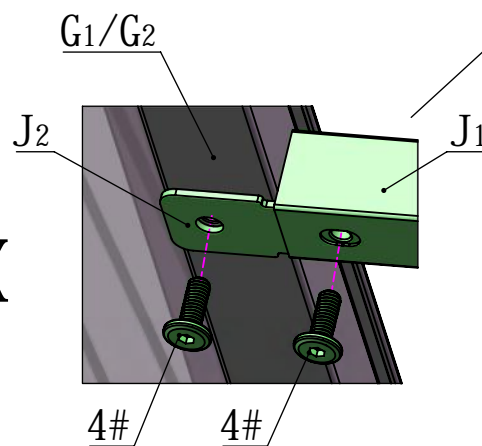

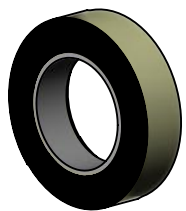

28#

1X

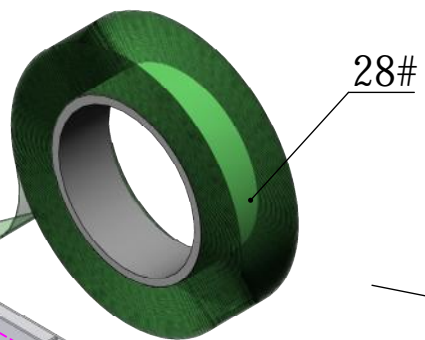

28#

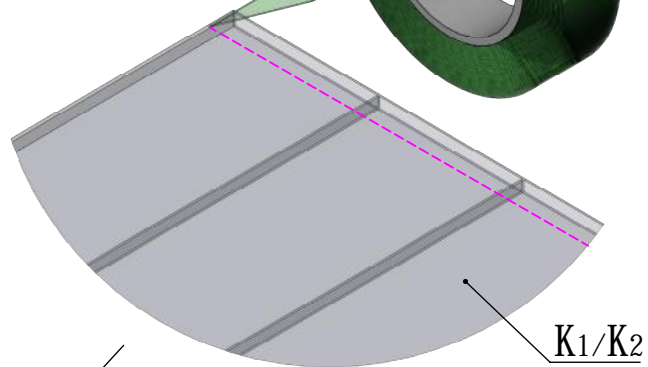

K_1/K_2

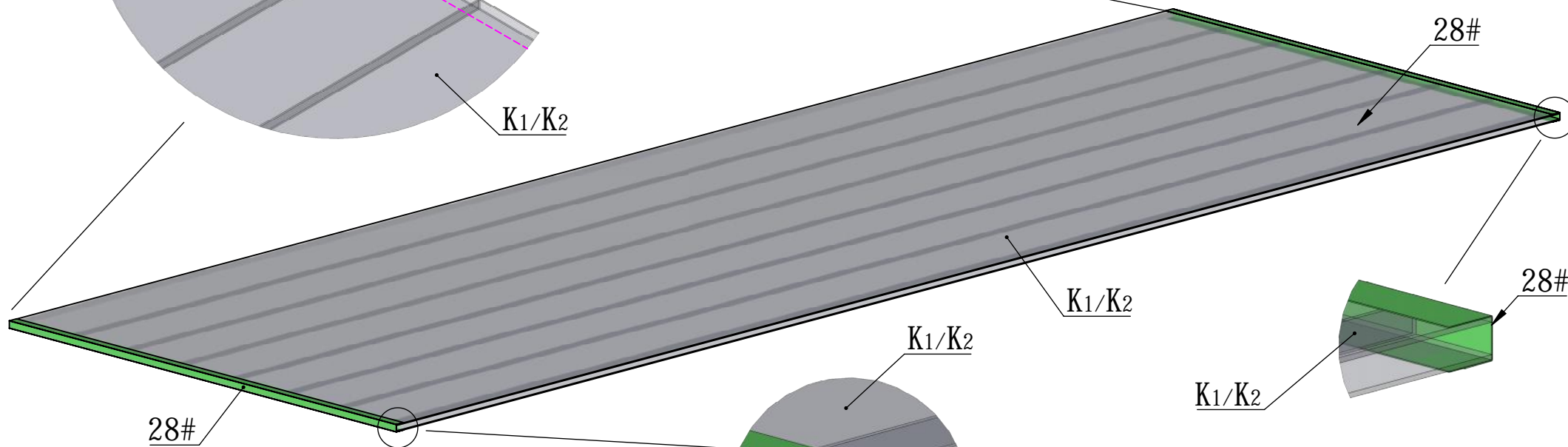

28#

K_1/K_2

K_1/K_2

28#

28#

K_1/K_2

28#

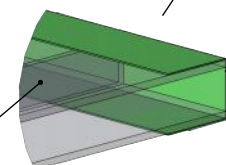
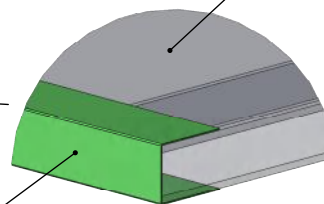

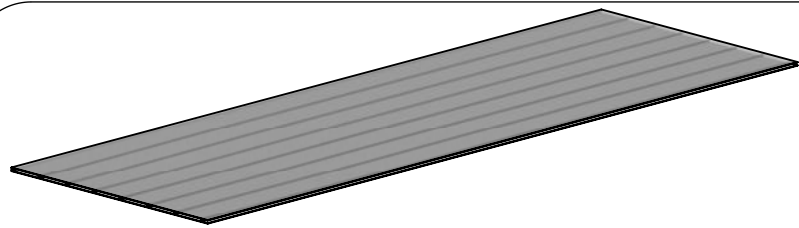

K1 1X

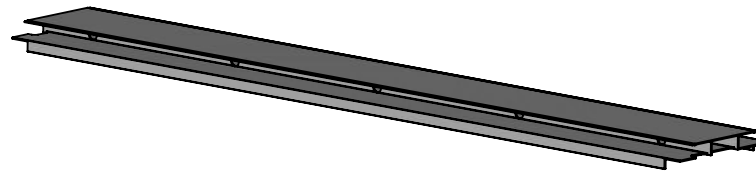

K3 1X

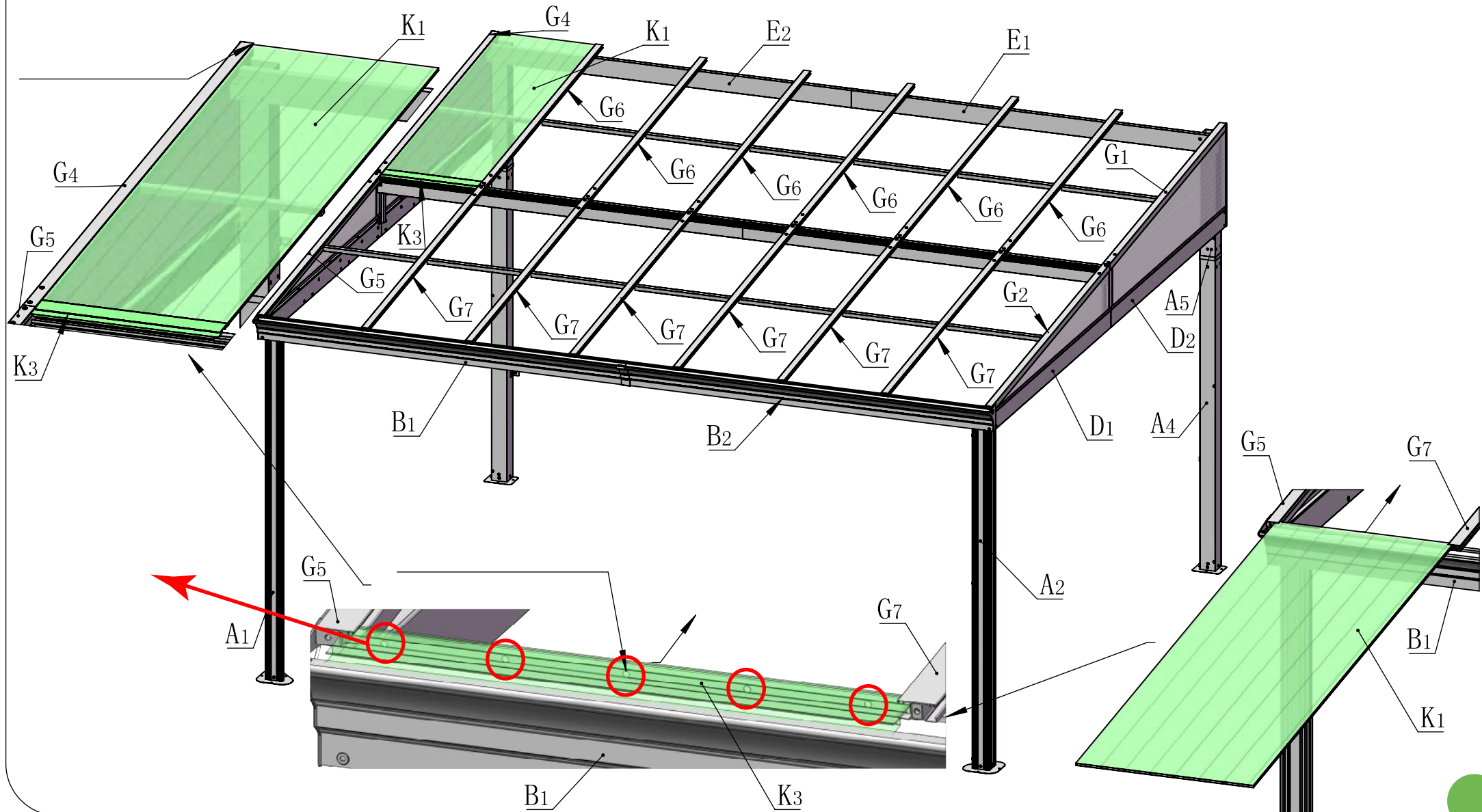

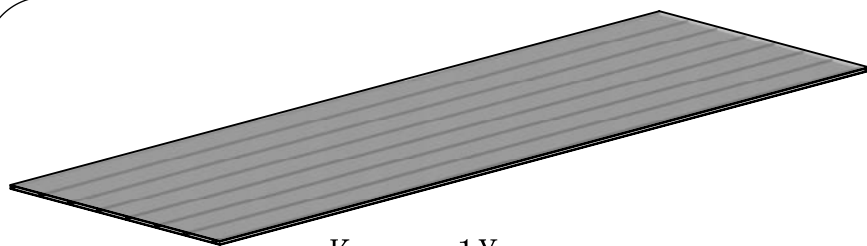

K2 1X



15# 1X

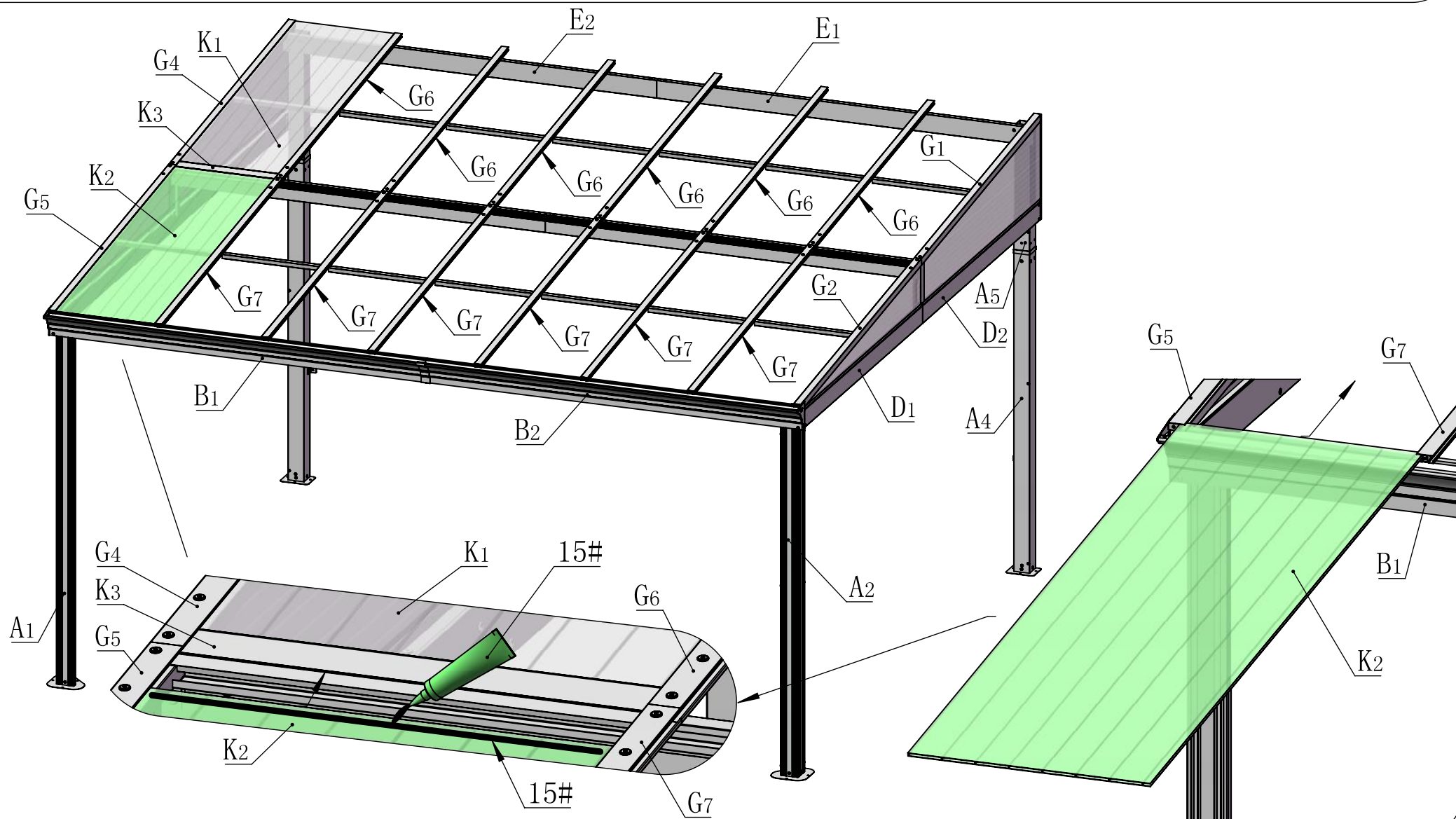

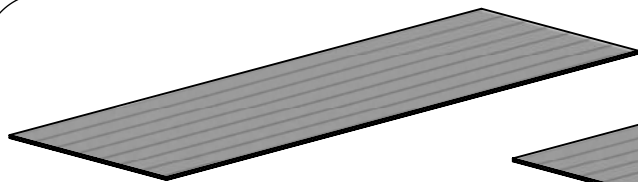

K1 6X

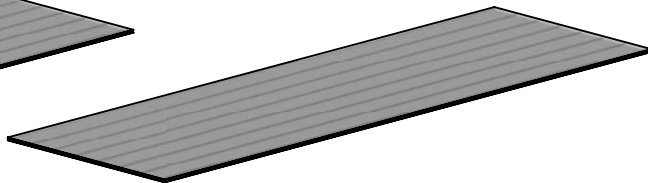

K2 6X

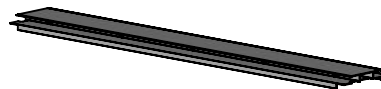

K3 6X



15# 1X

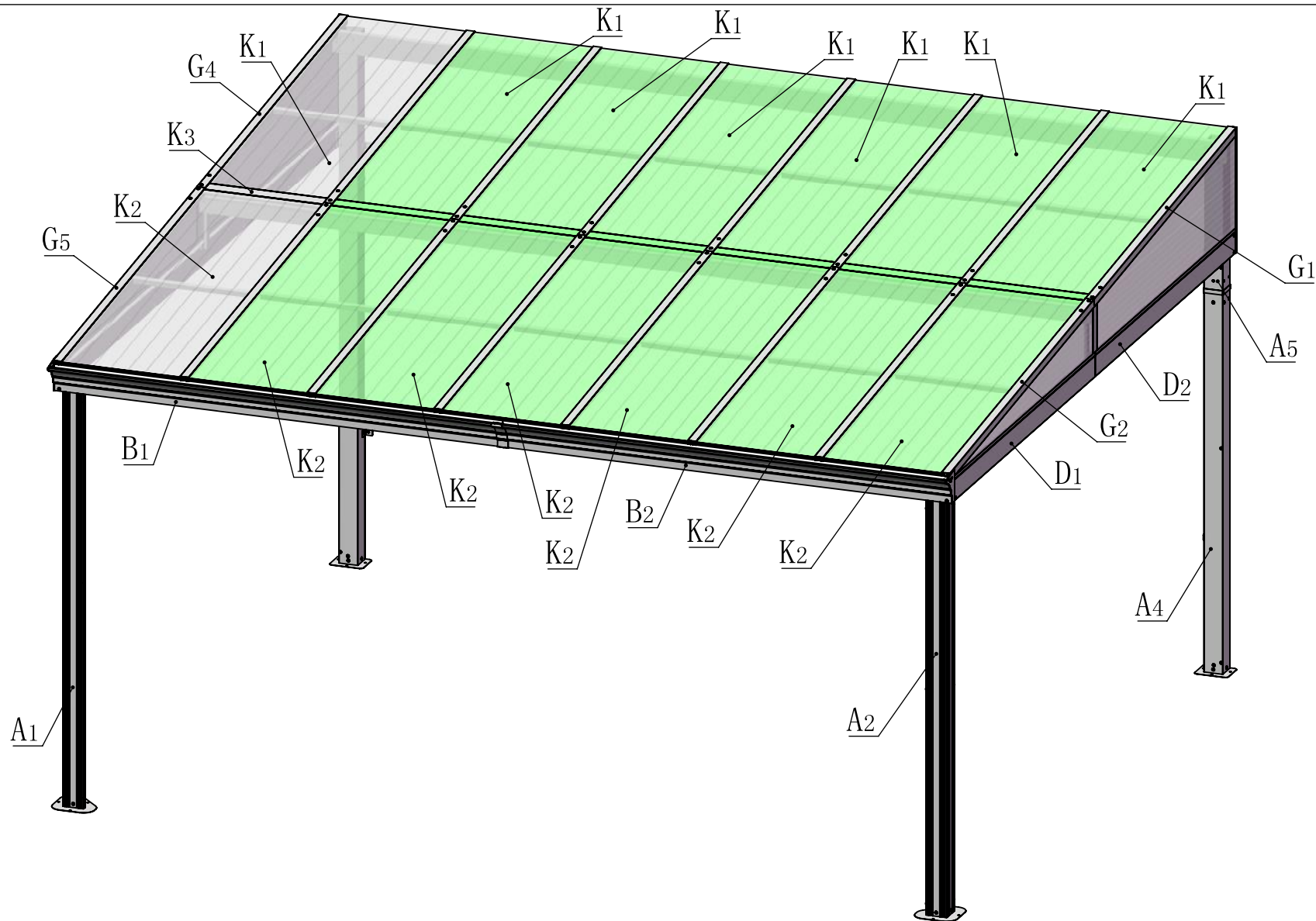

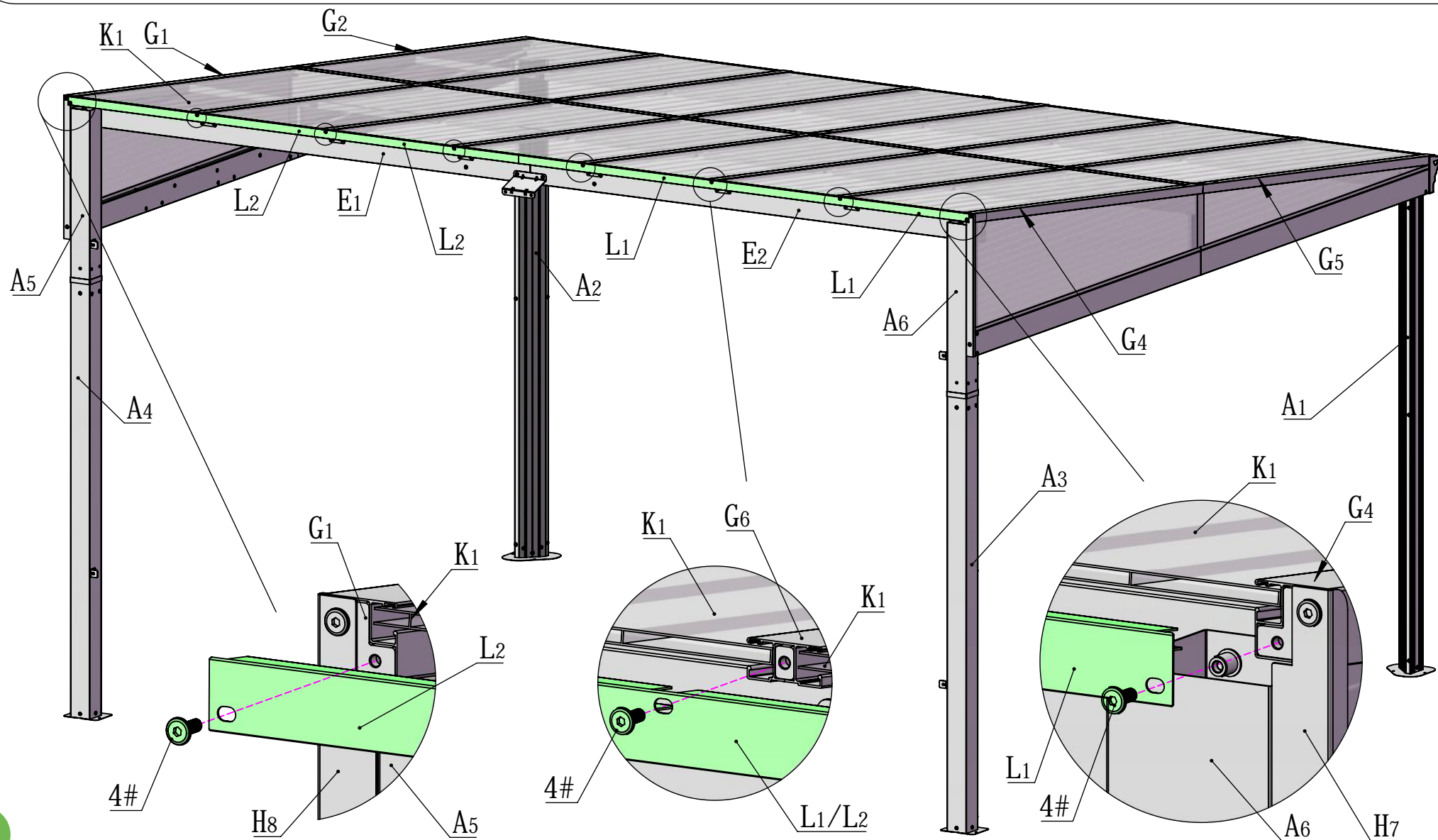
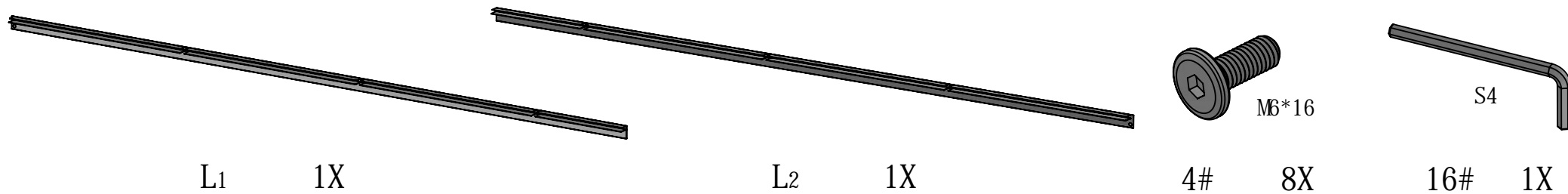

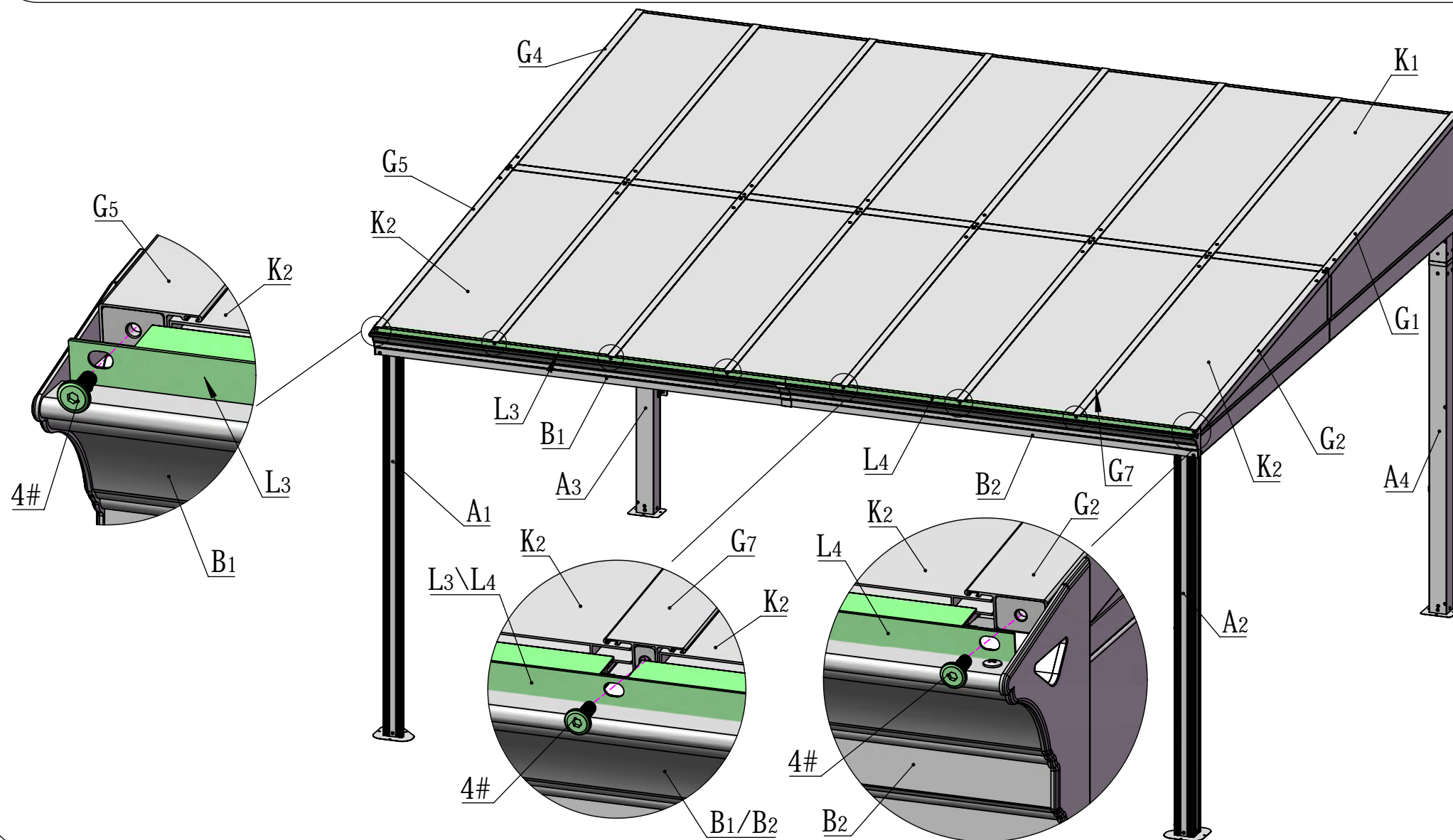
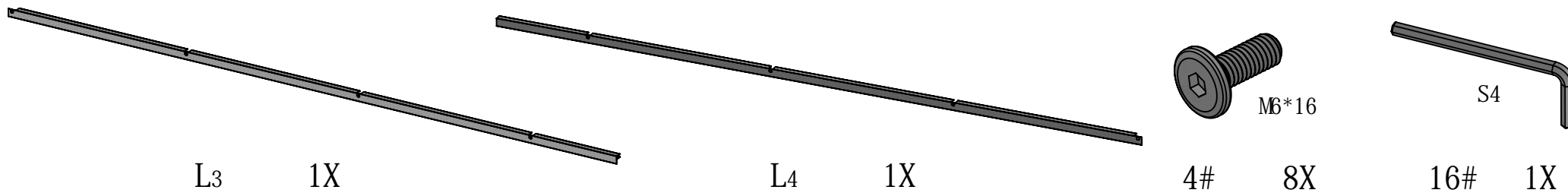

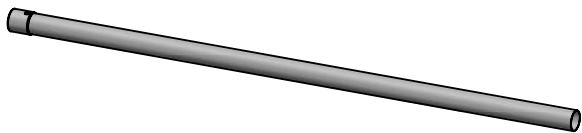

$\underline{M_1}$

1X



$\underline{M_3}$

1X

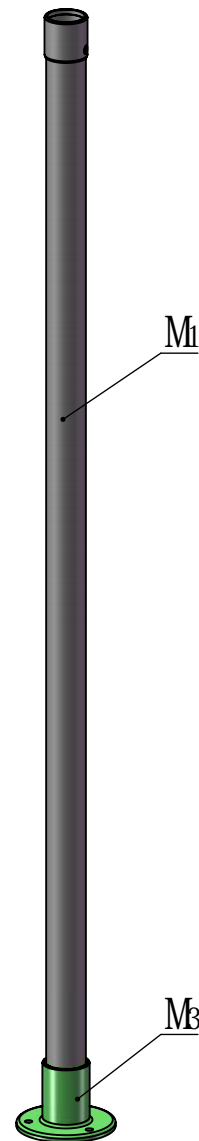
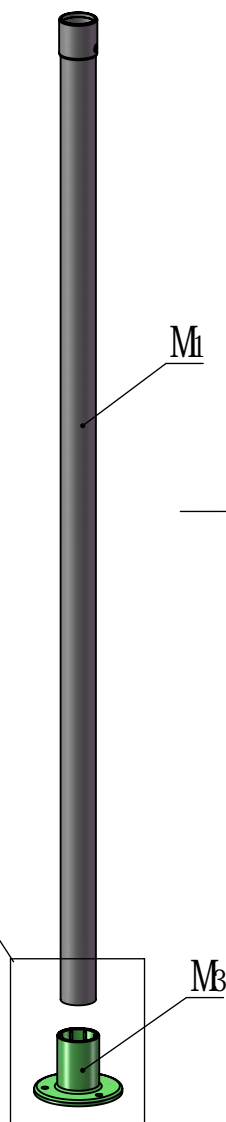
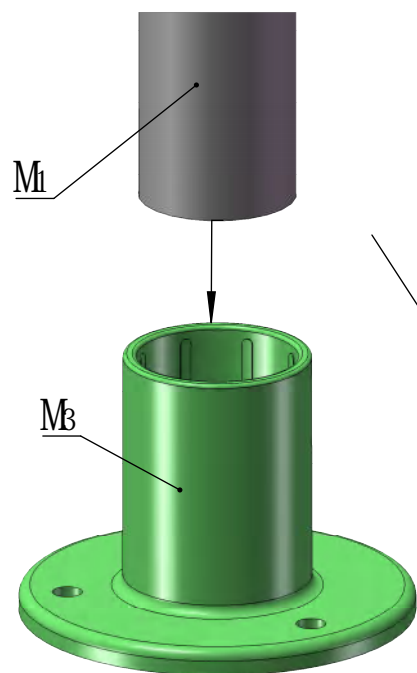



M₂

1X

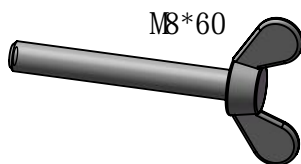

M8*60

12#

1X

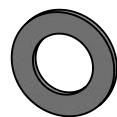

M8

13#

1X



M8

14#

1X

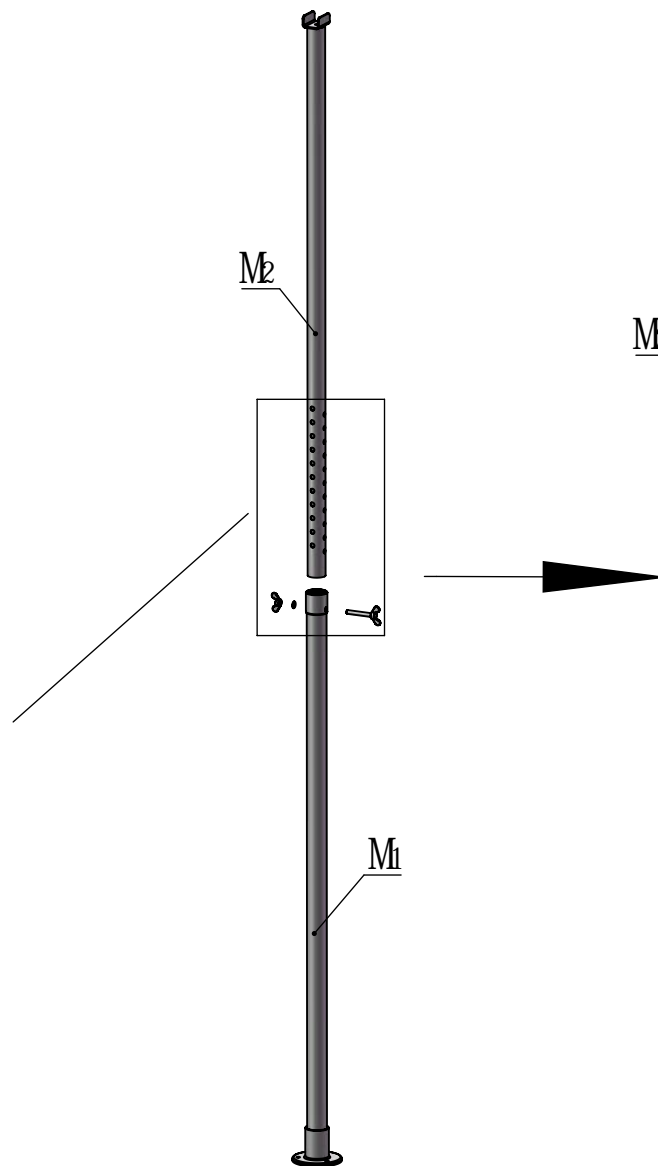
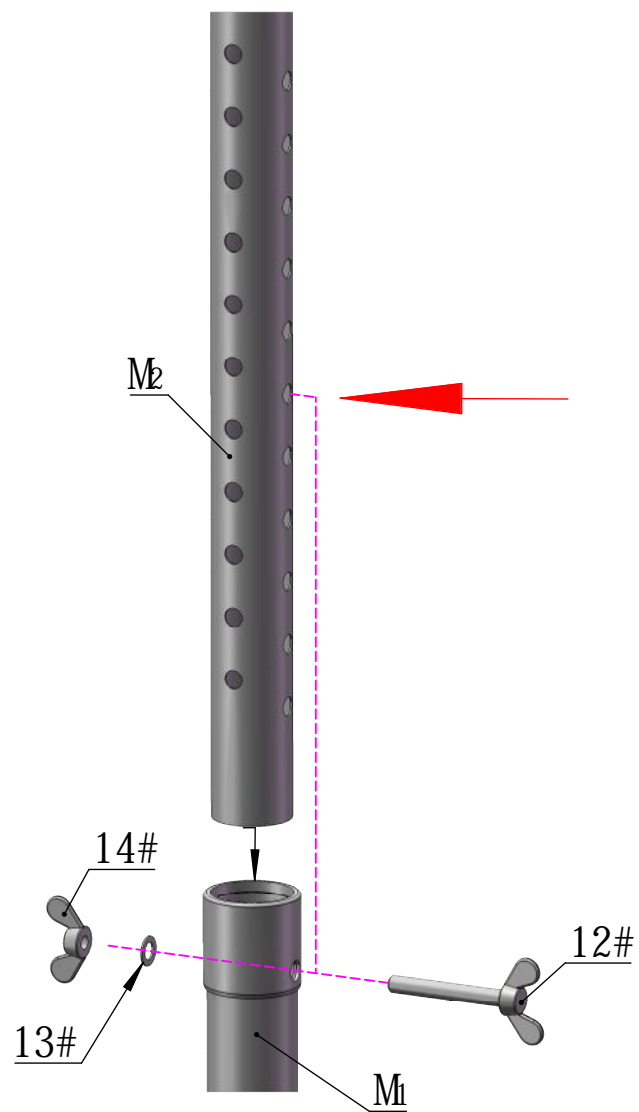

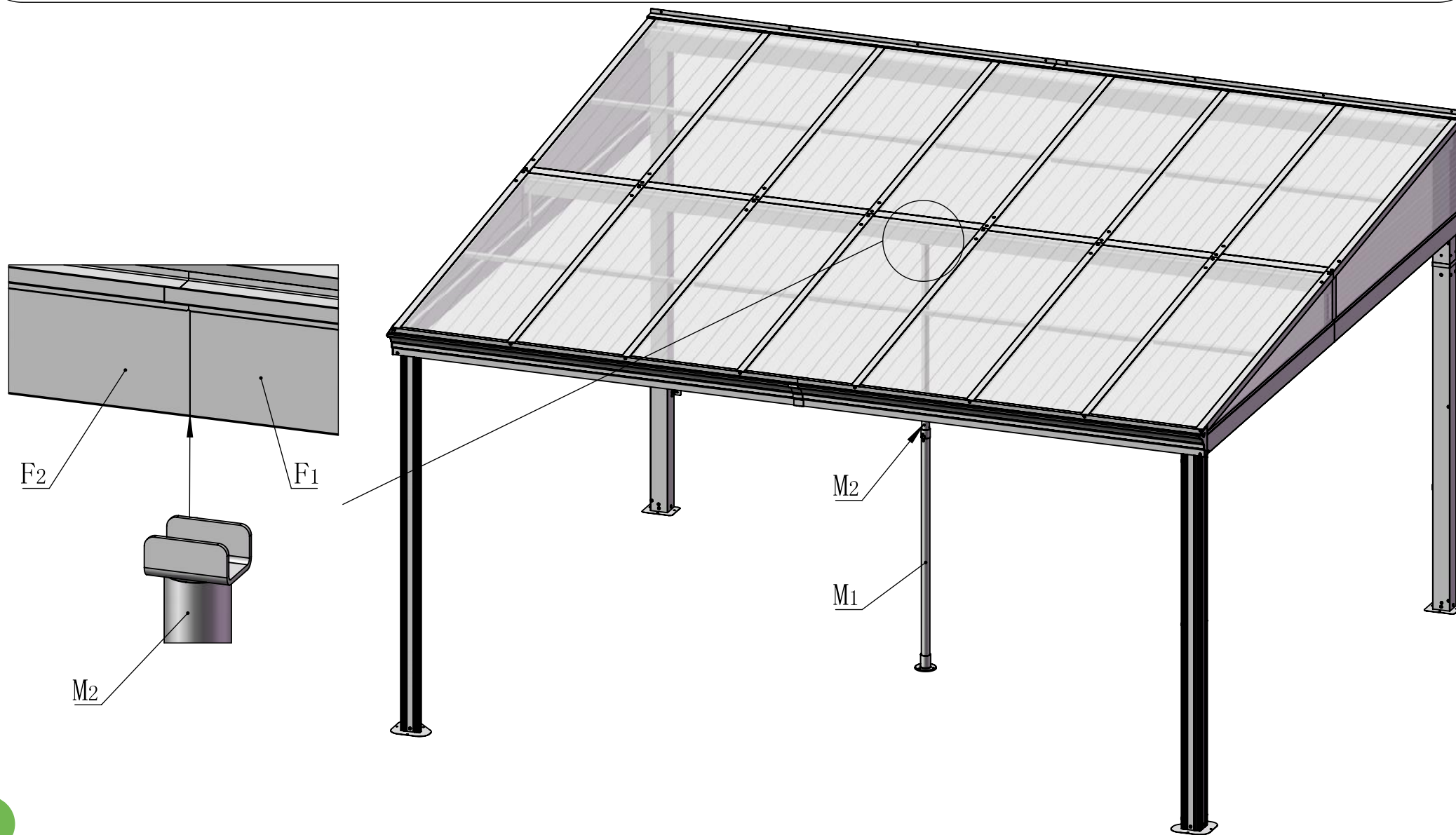

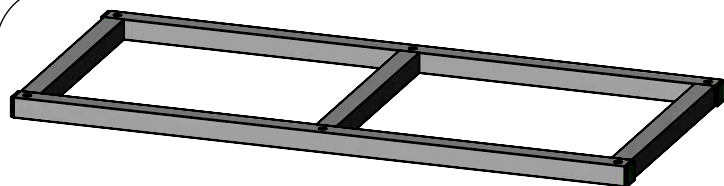

N1 8X

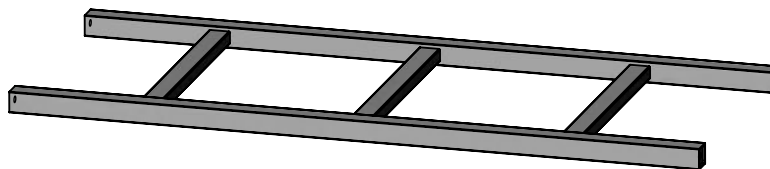

N2 4X



3# 16X

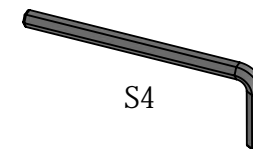

16# 1X

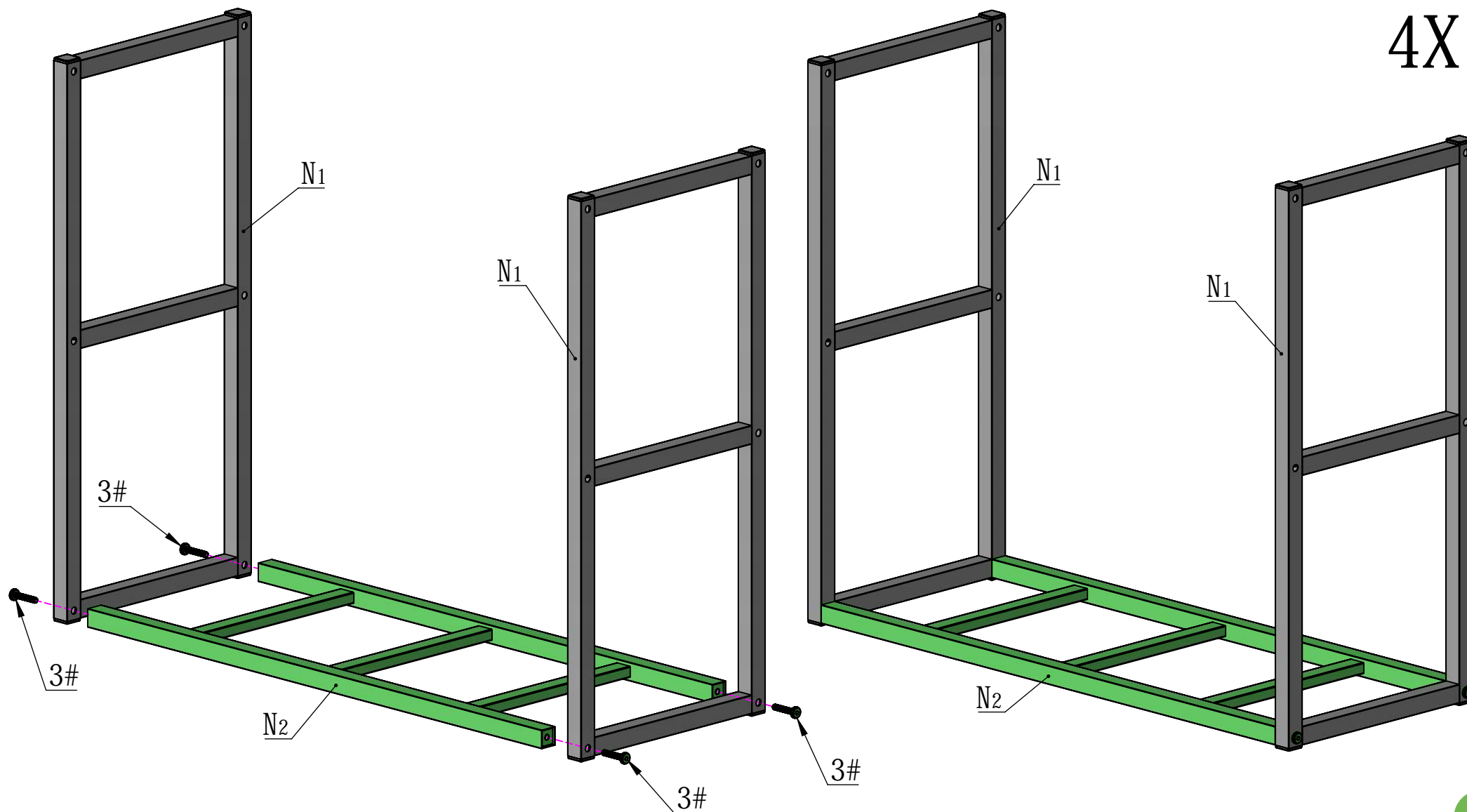

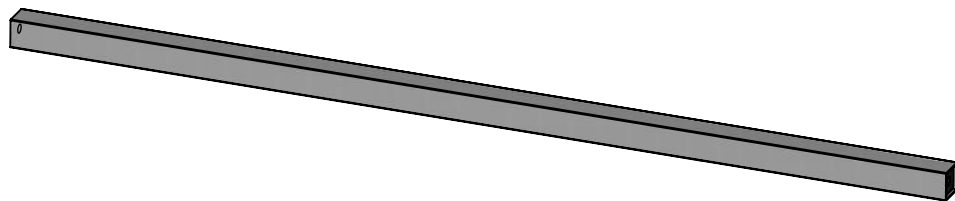

N3 16X

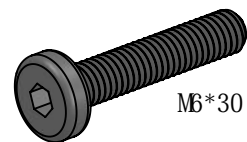

3# 32X

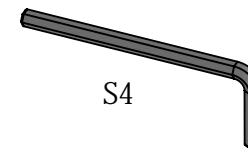

16# 1X

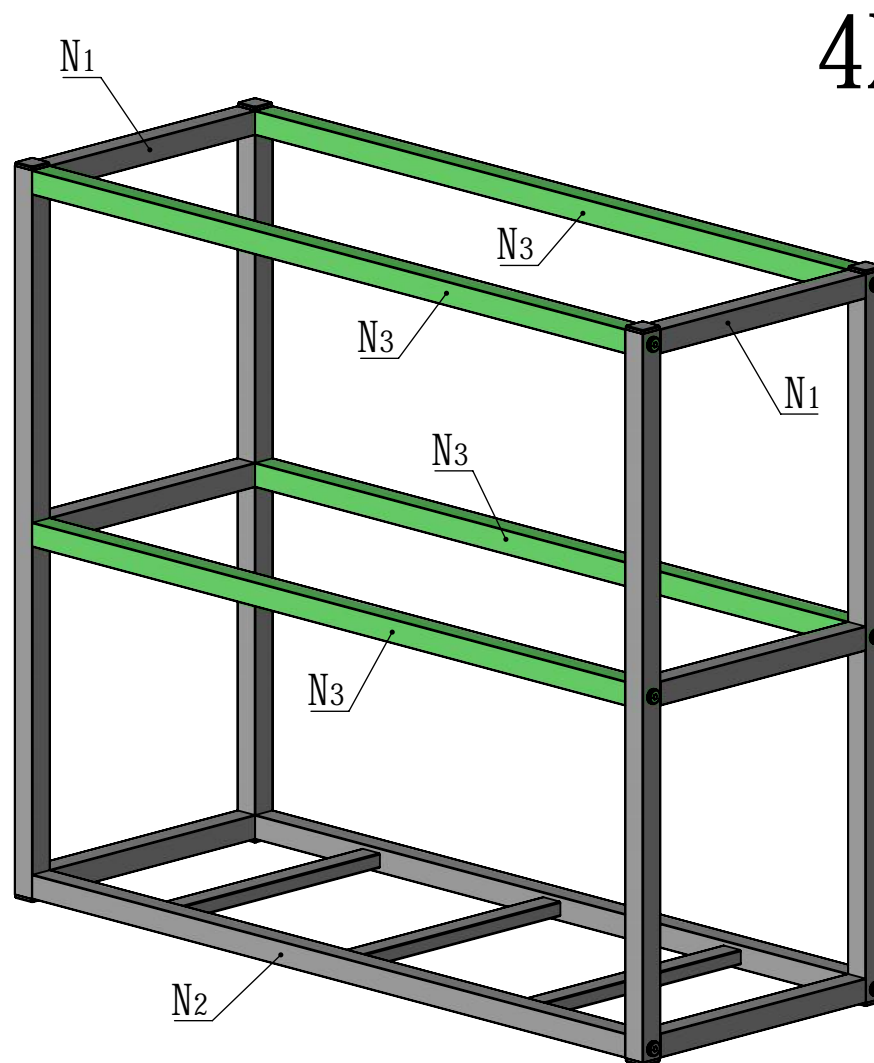
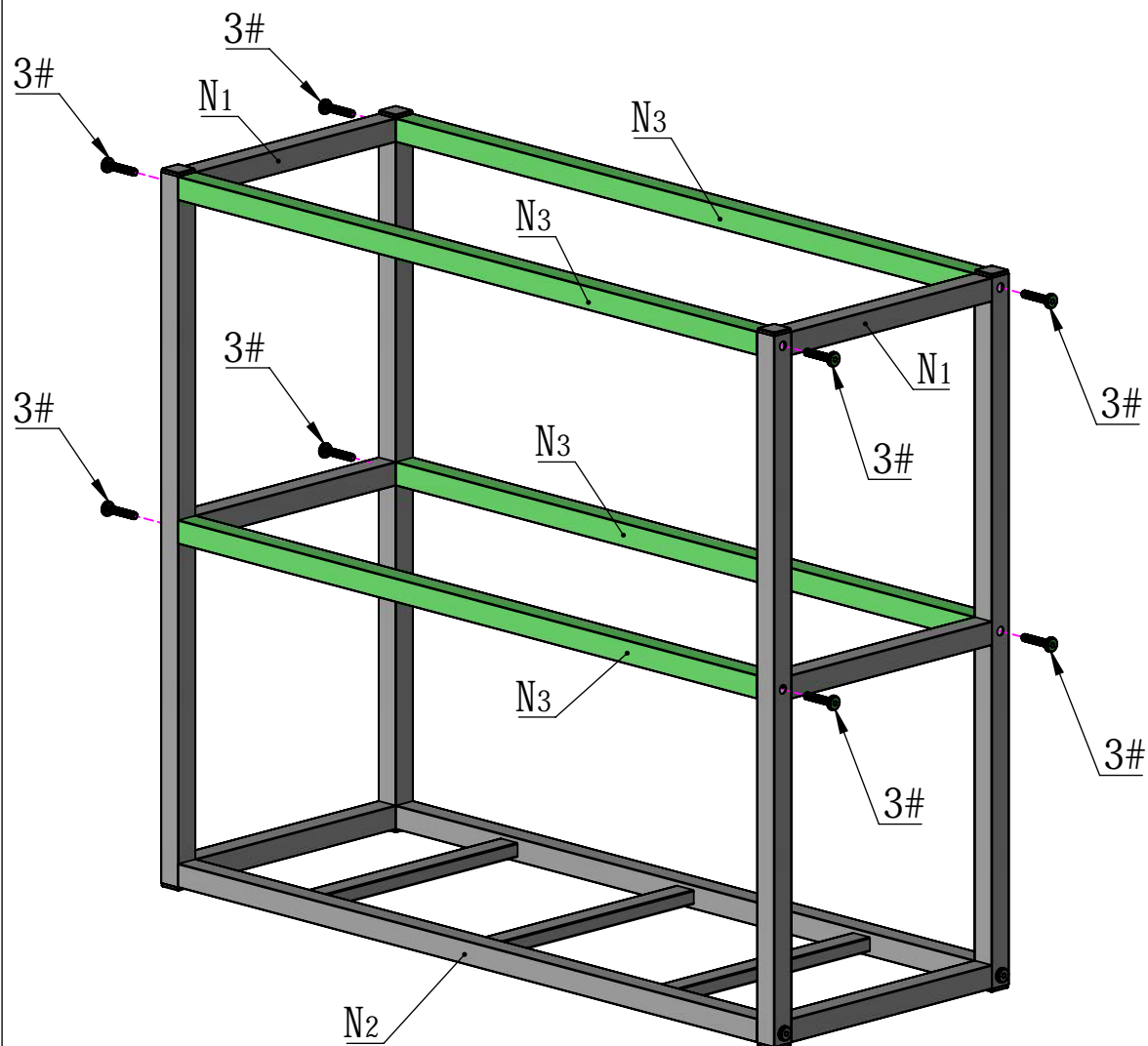

4X

01

1X

02

1X

24#

8X

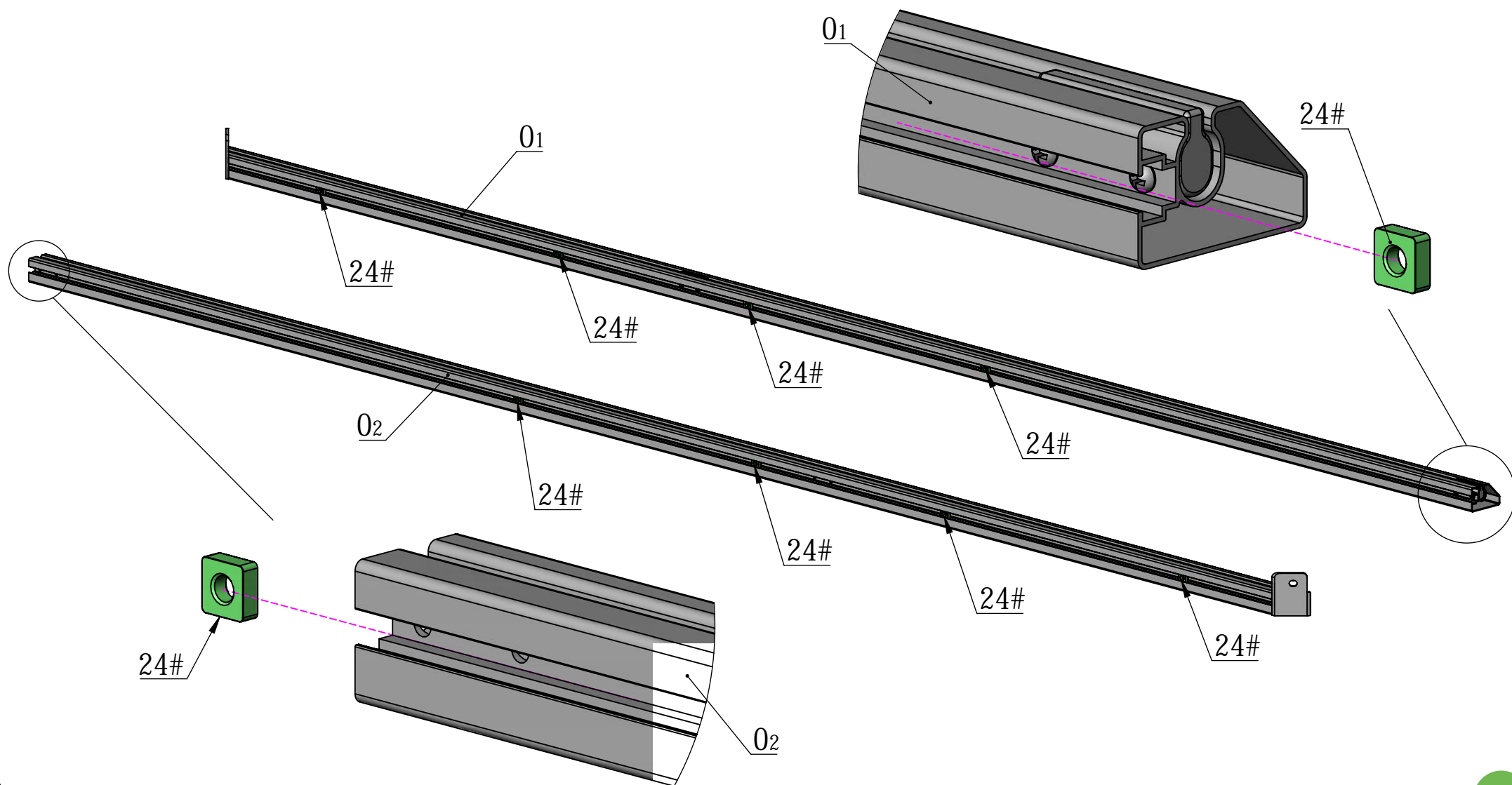

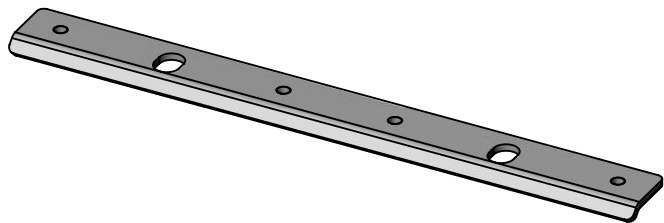

03 1X



M6*16

4# 4X

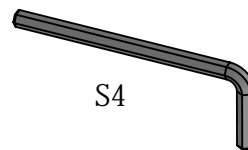

S4

16# 1X

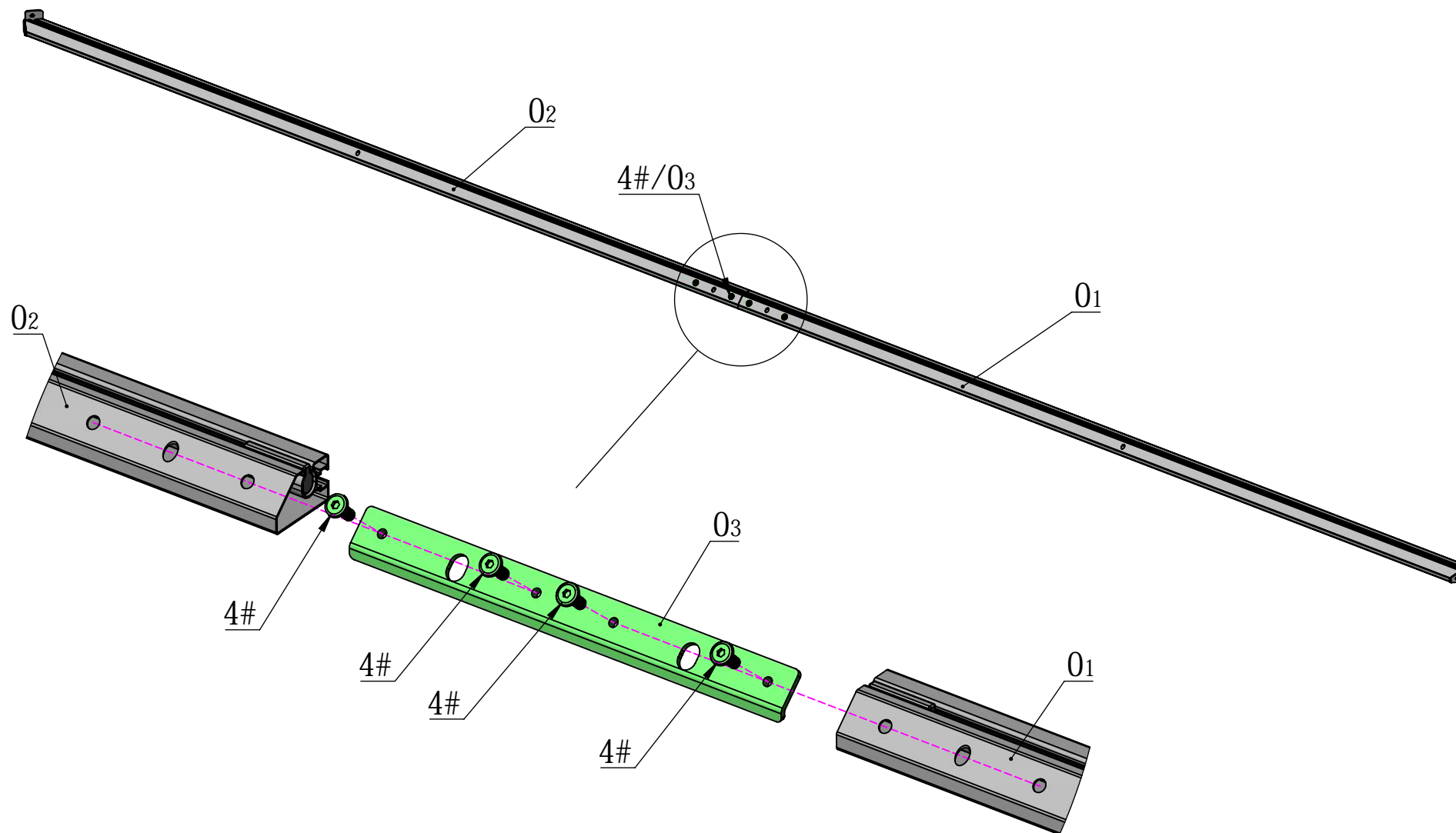



04

1X



05

1X



24#

12X

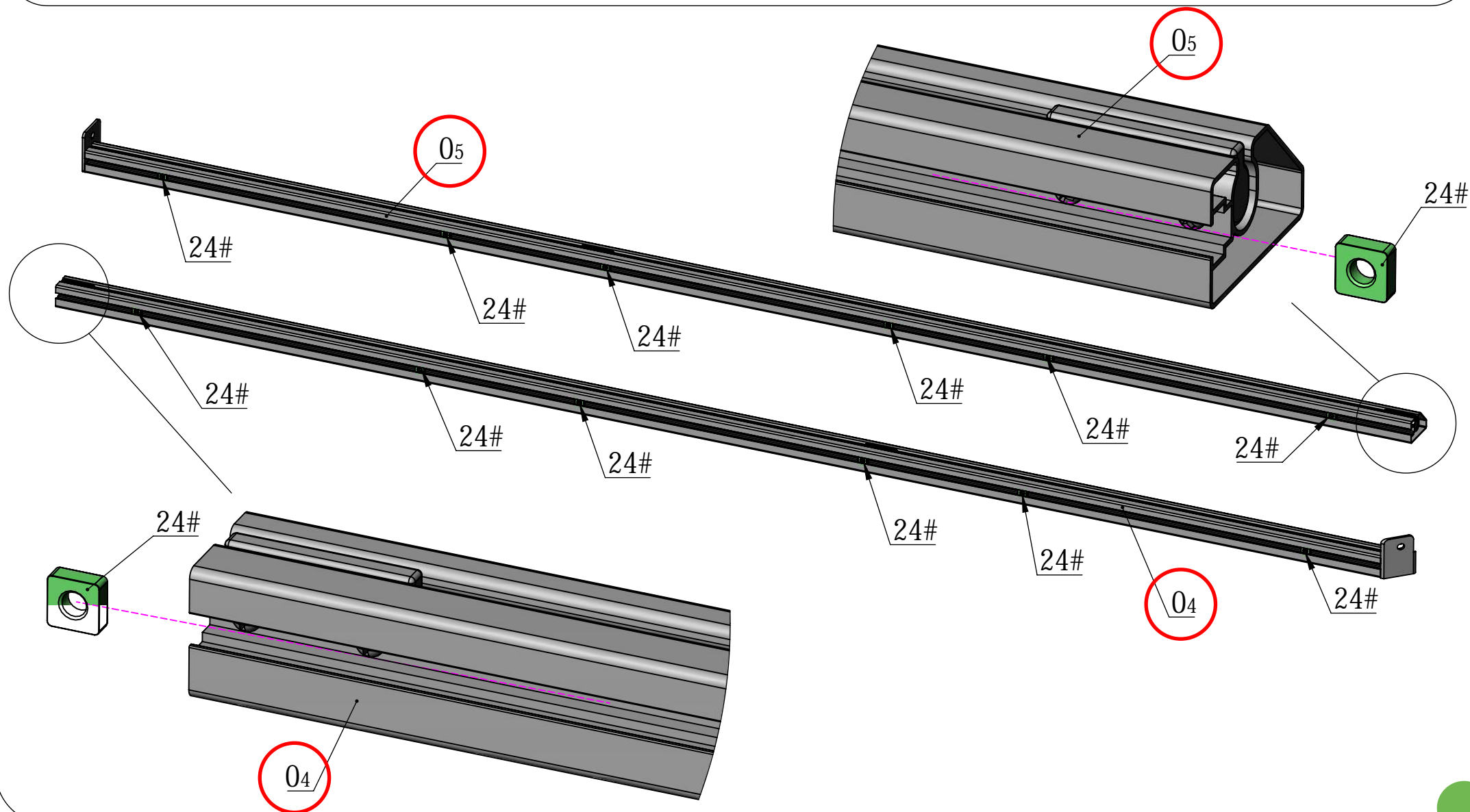



04

1X



05

1X

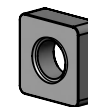

24#

10X

MODEL2

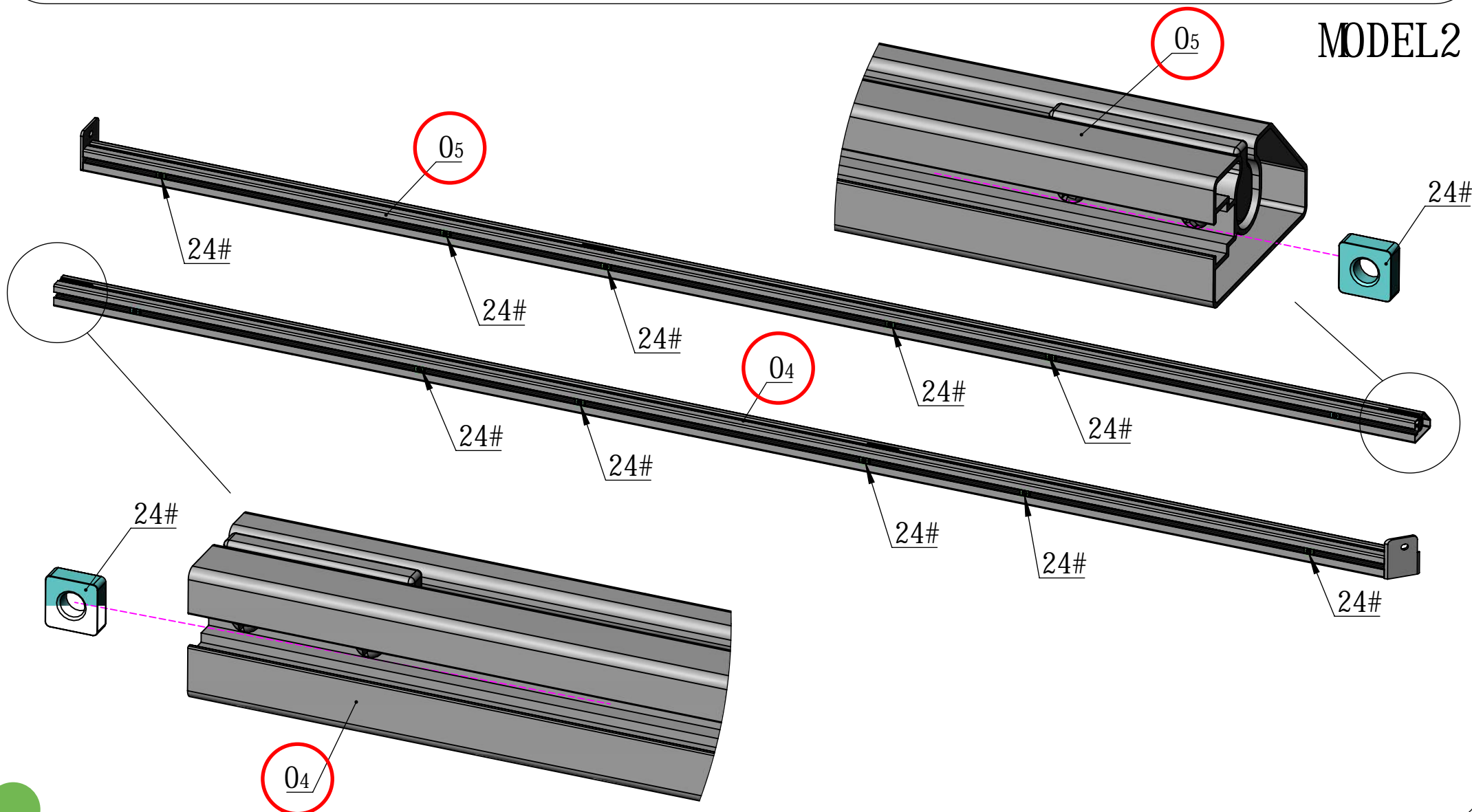

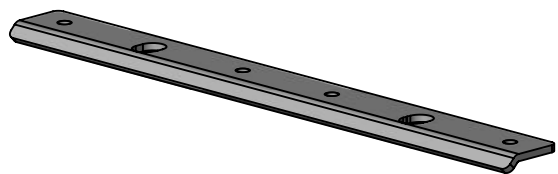

03 1X

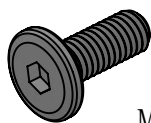

M6*16

4# 4X

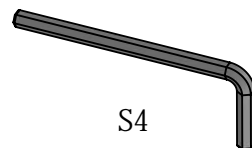

S4

16# 1X

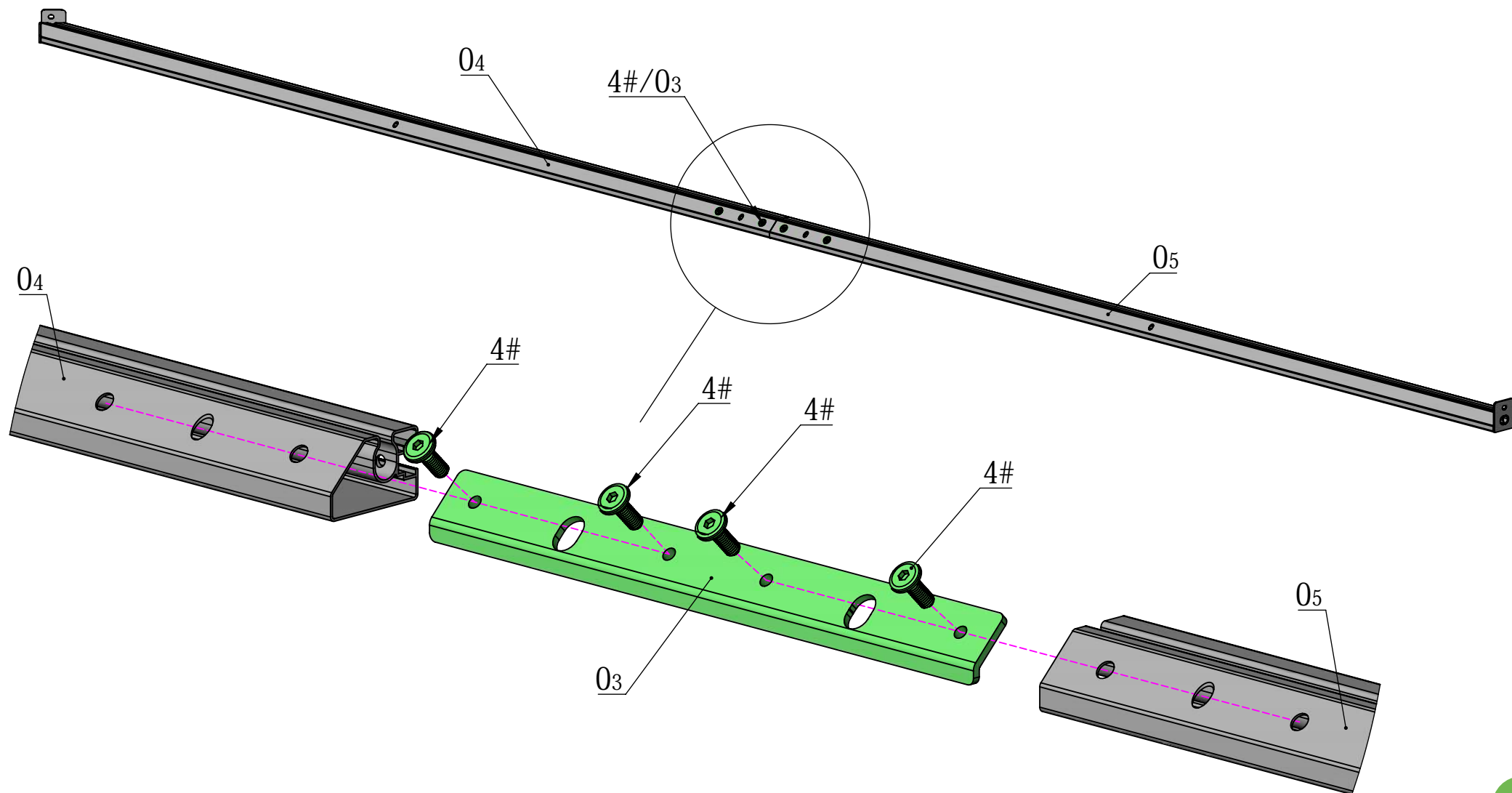

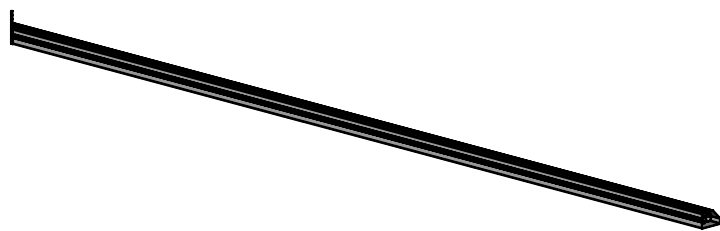

06

1X

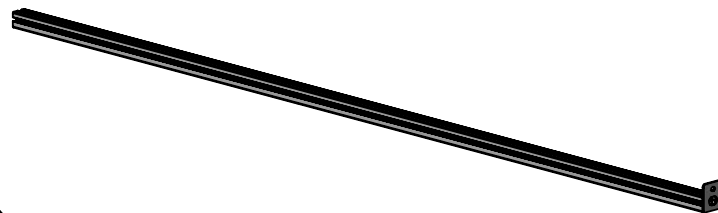

07

1X

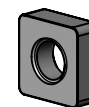

24#

10X

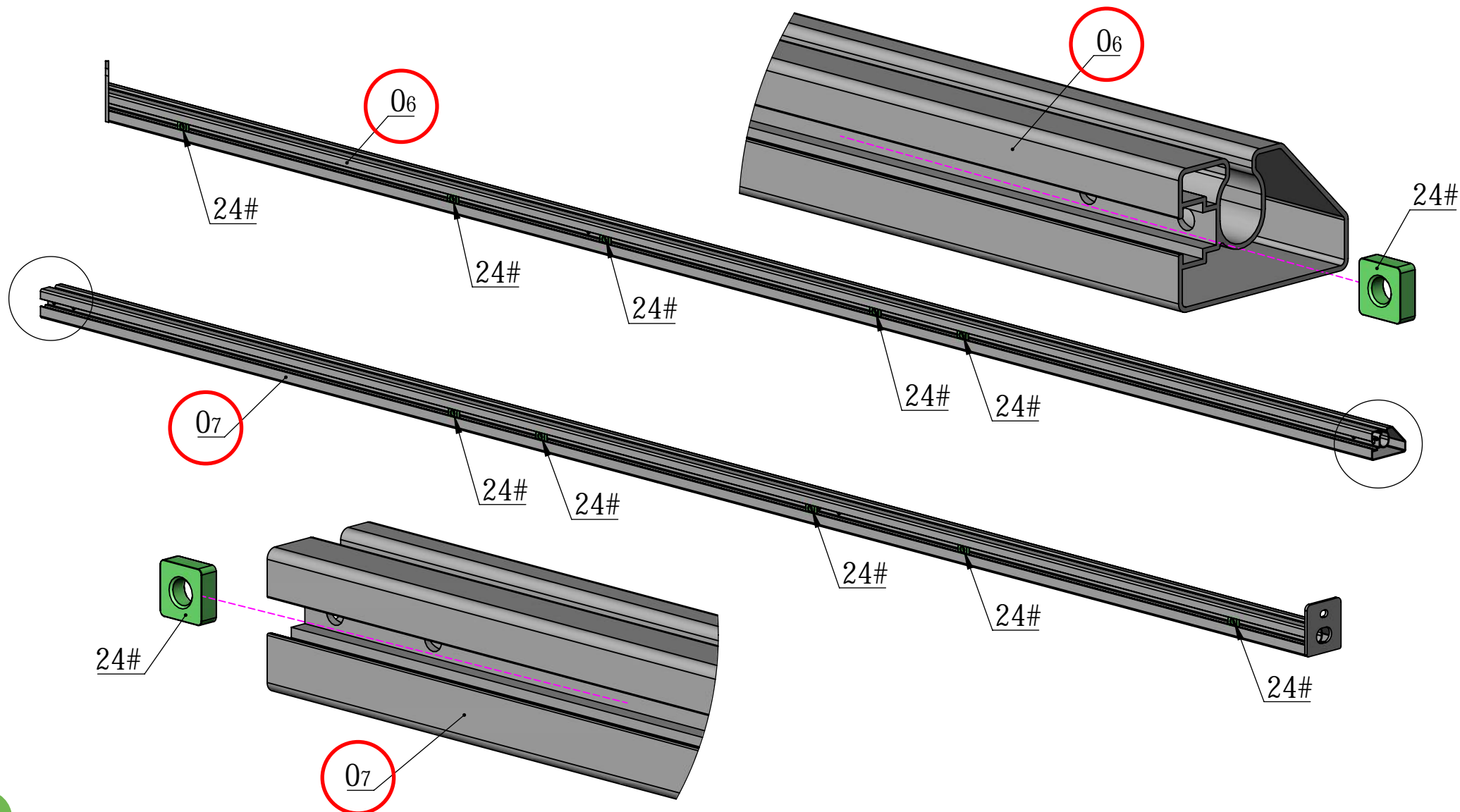

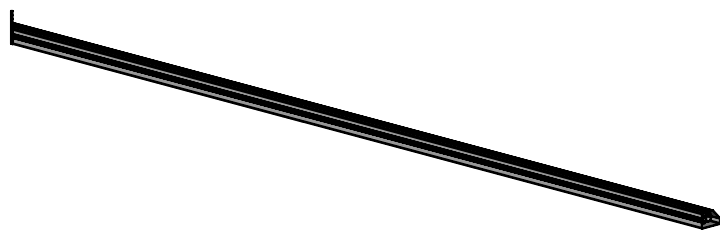

06

1X

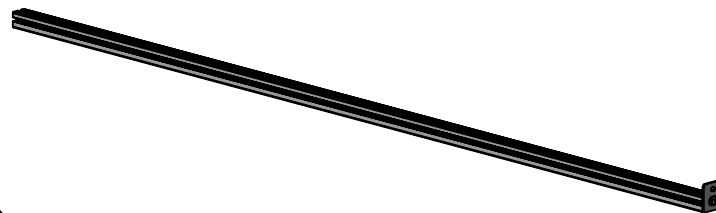

07

1X

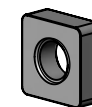

24#

12X

MODEL2

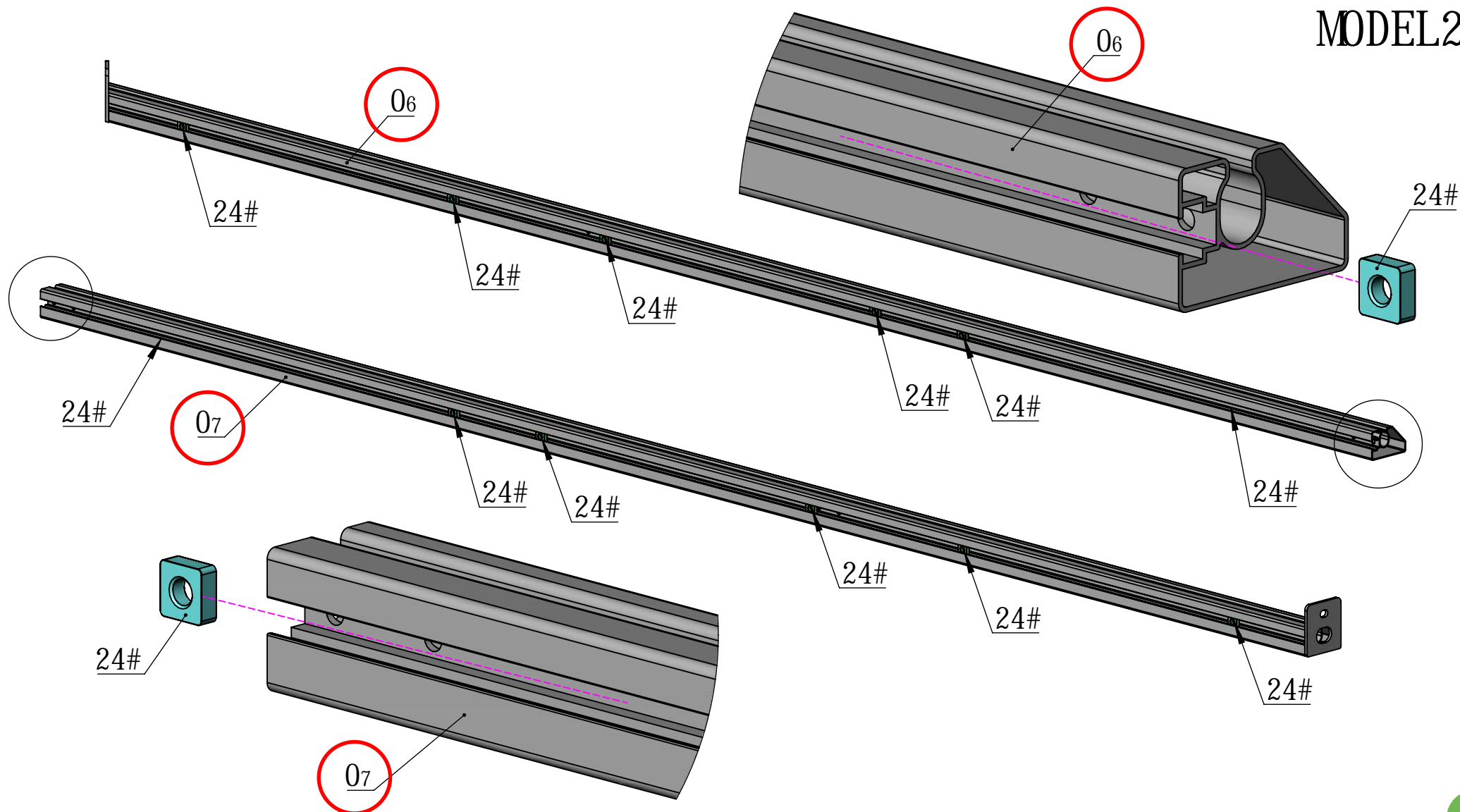

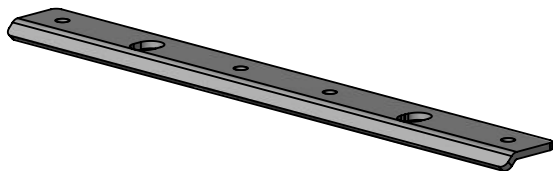

03 1X



M6*16

4# 4X

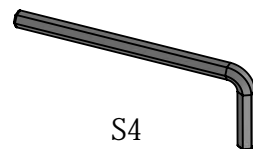

S4

16# 1X

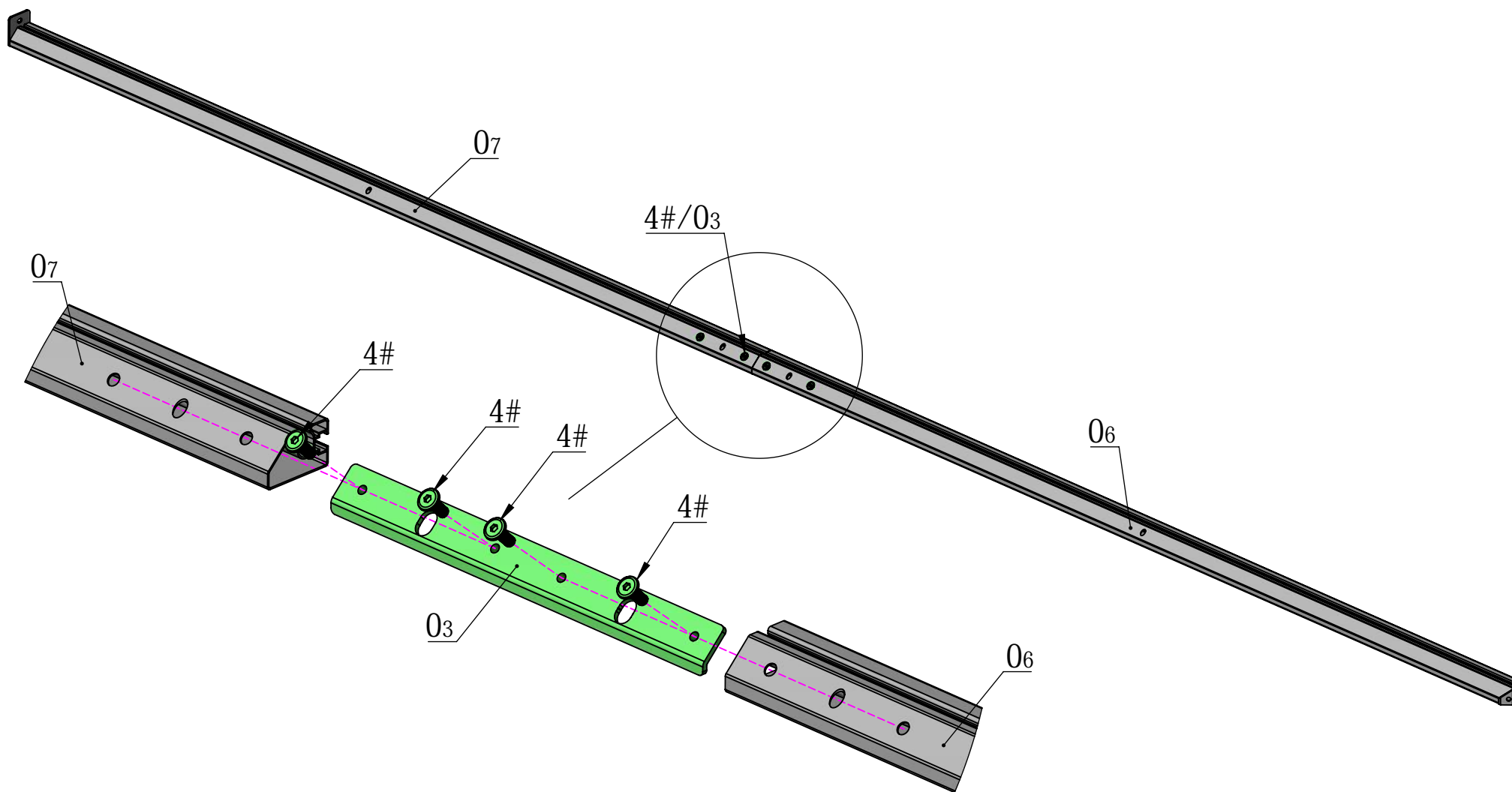

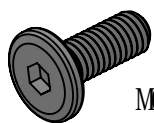

M3*16

4#

2X

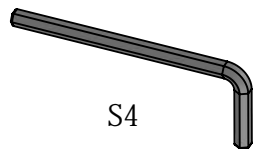

S4

16#

1X

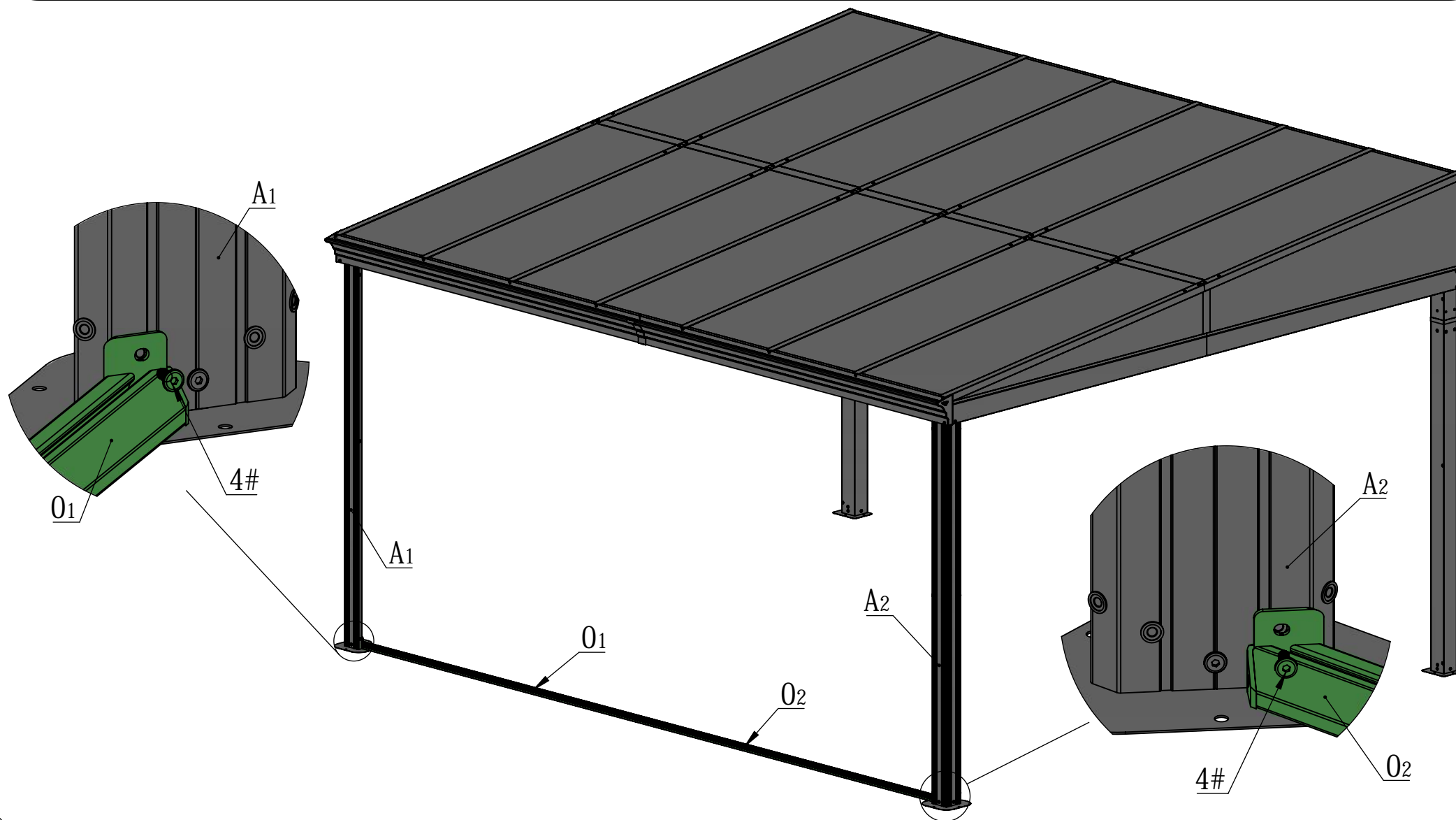

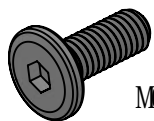

M6*16

4#

4X

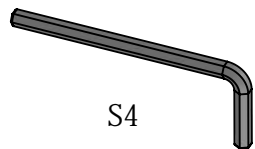

S4

16#

1X

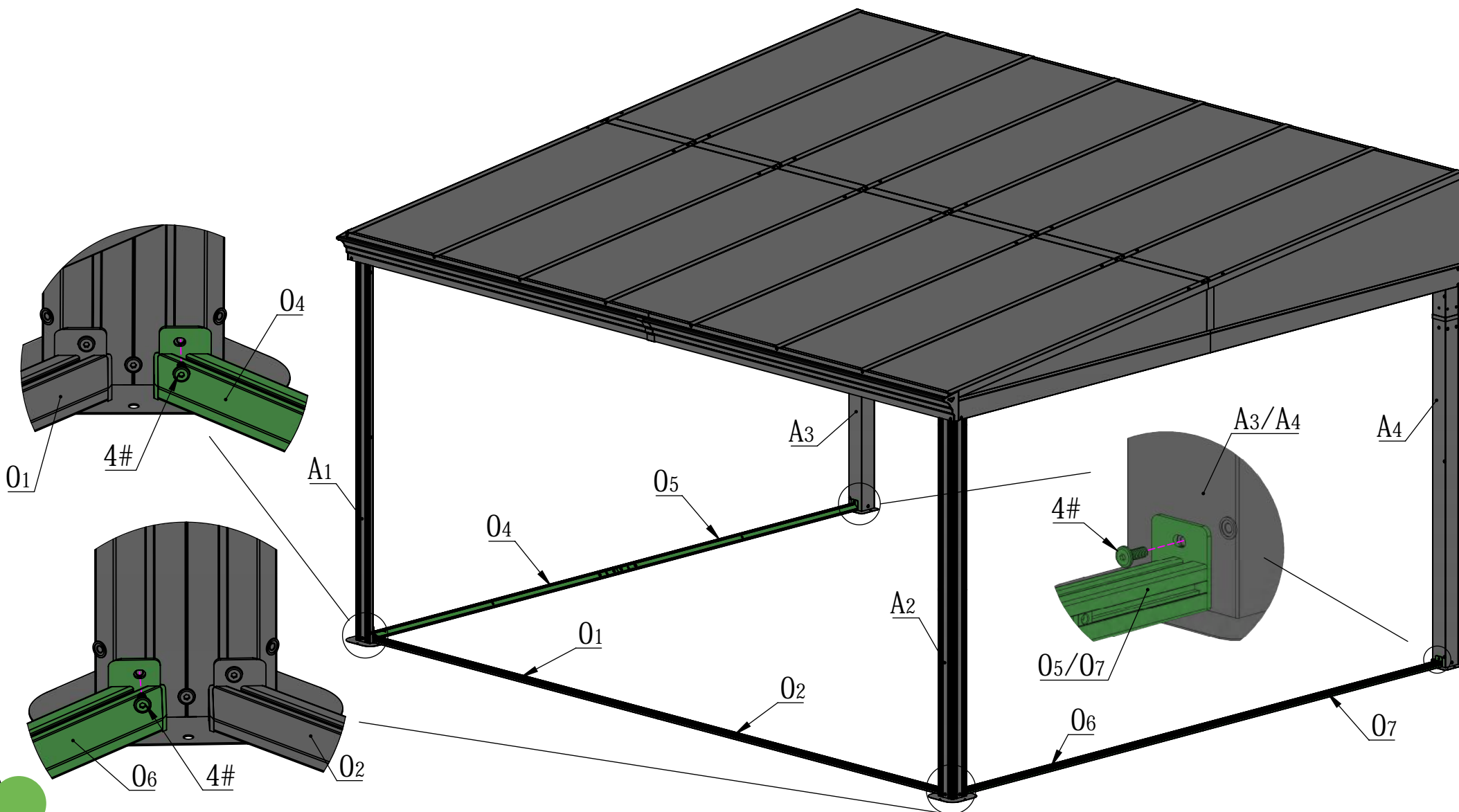

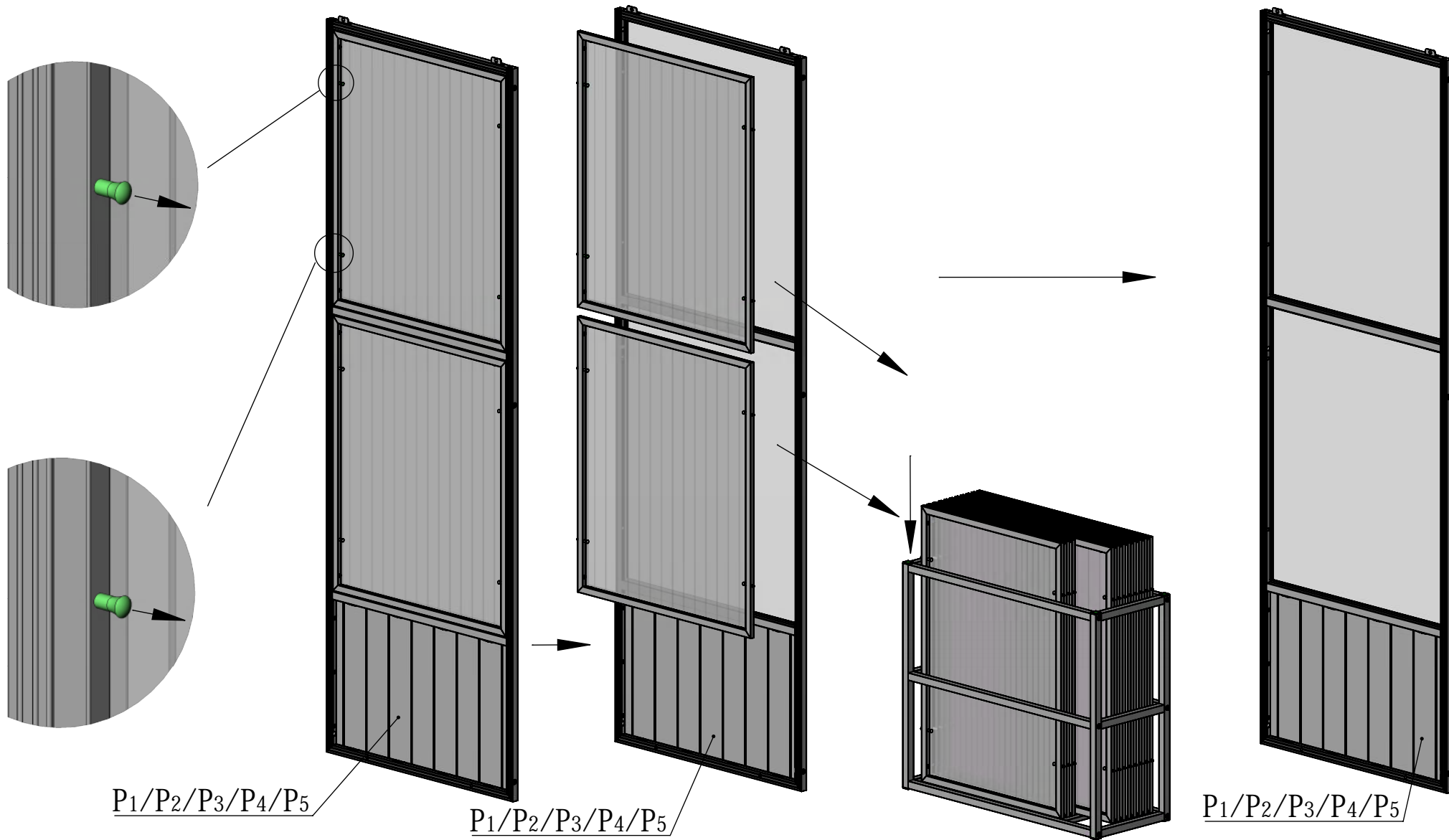

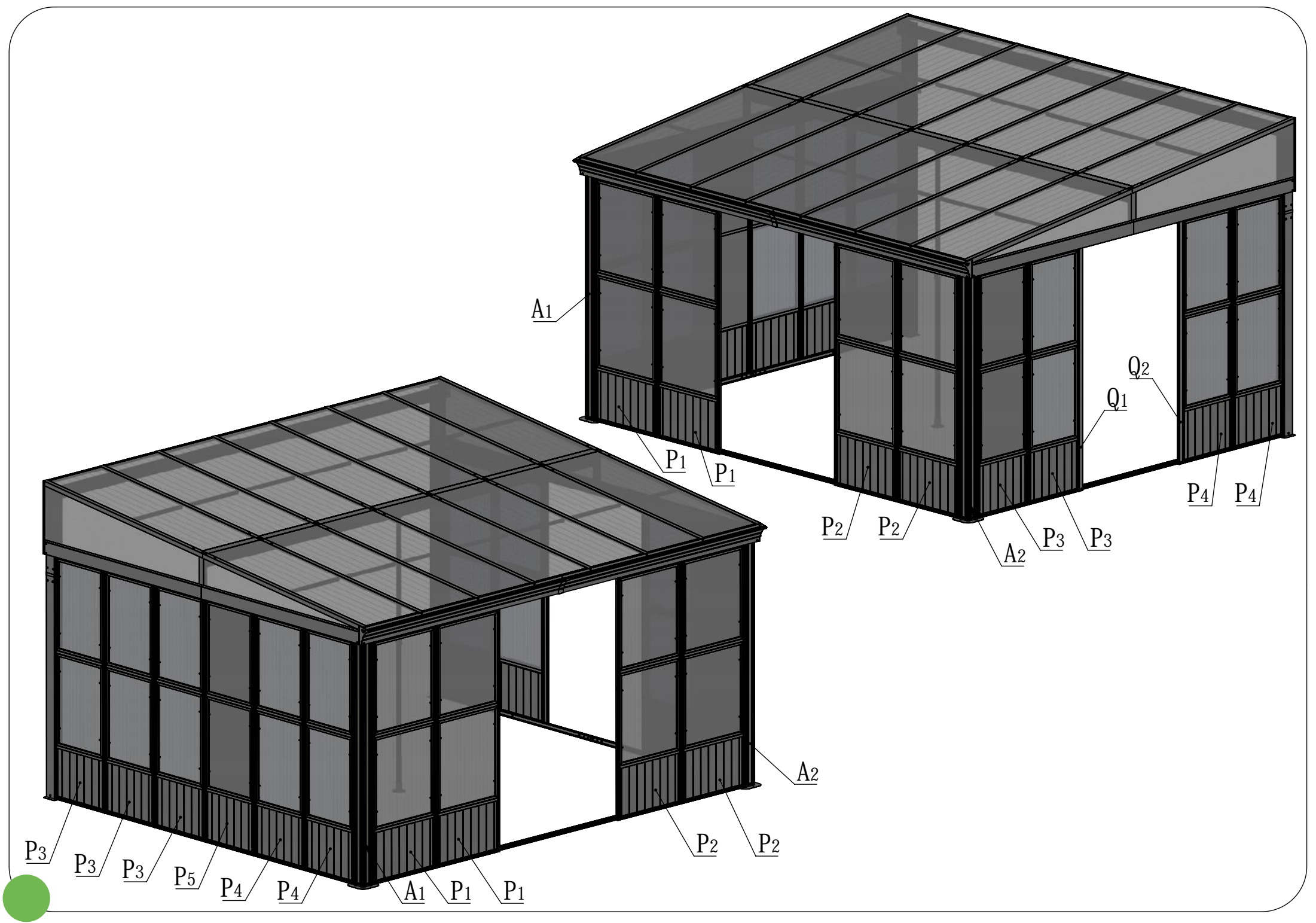

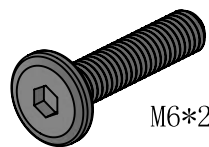

M6*28

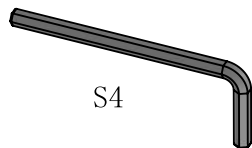

S4

5#

2X

16#

1X

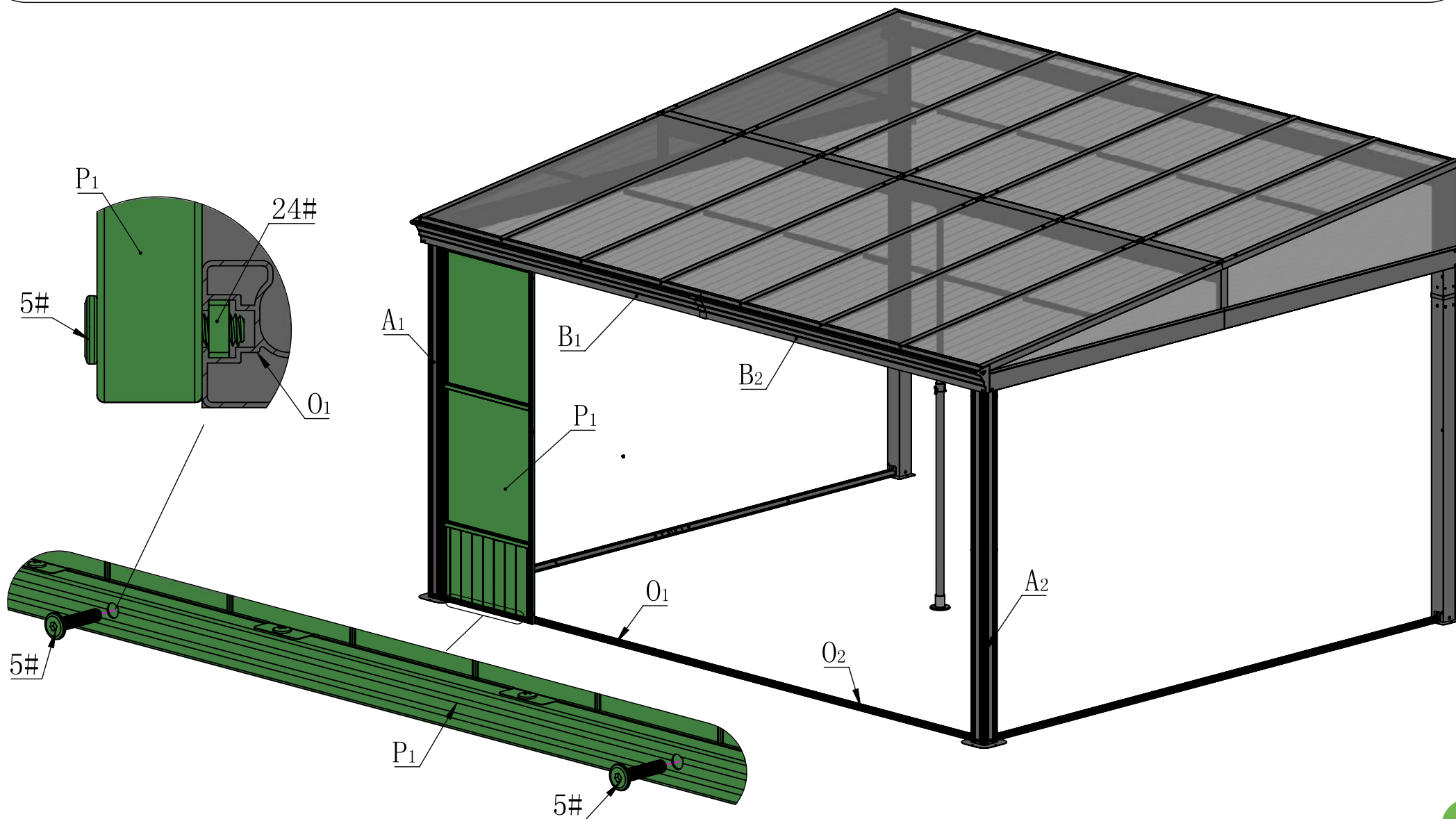

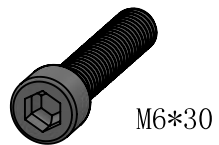

M6*30

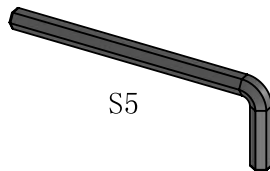
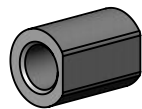

S5

19#

3X

20#

3X

25#

1X

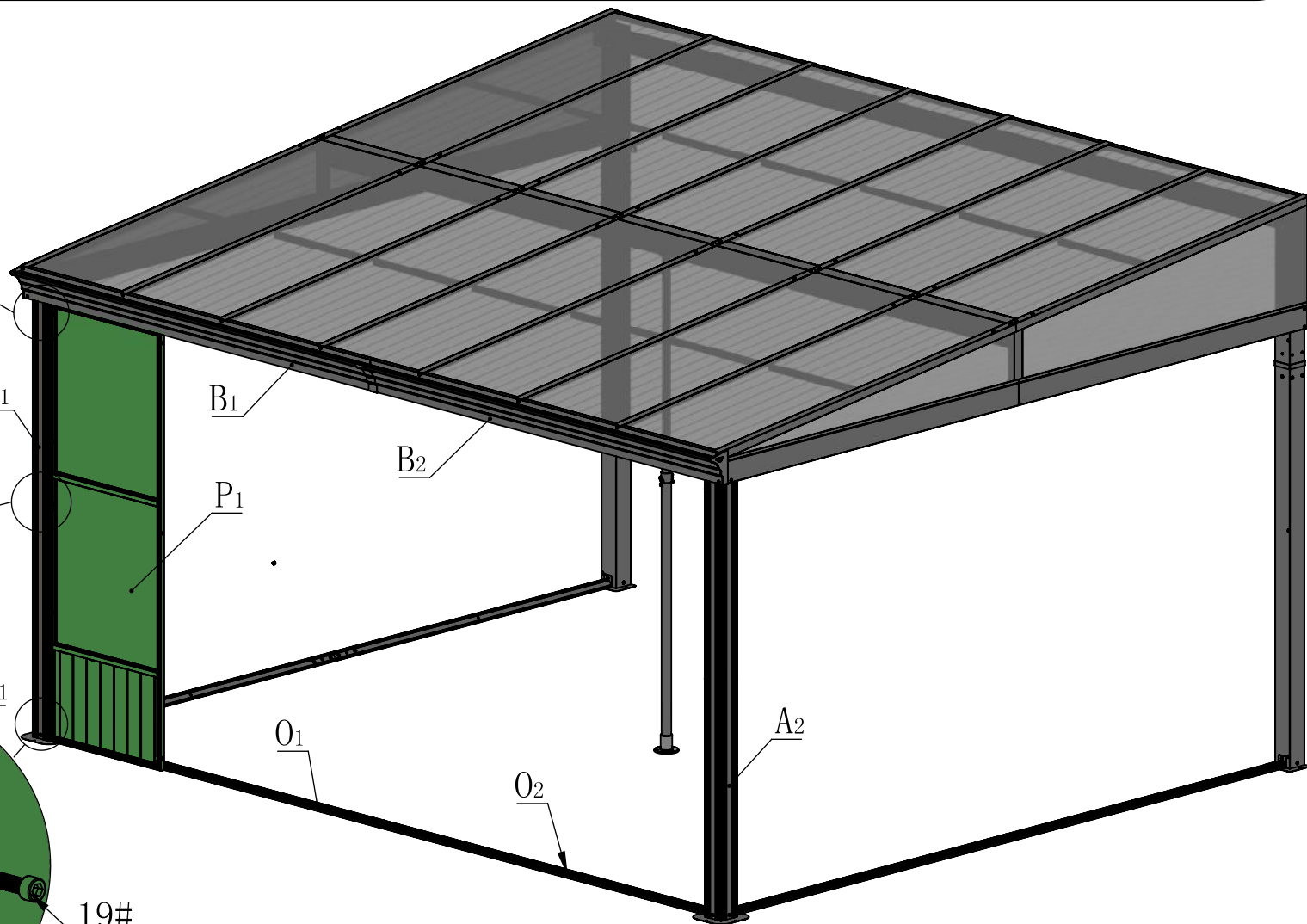
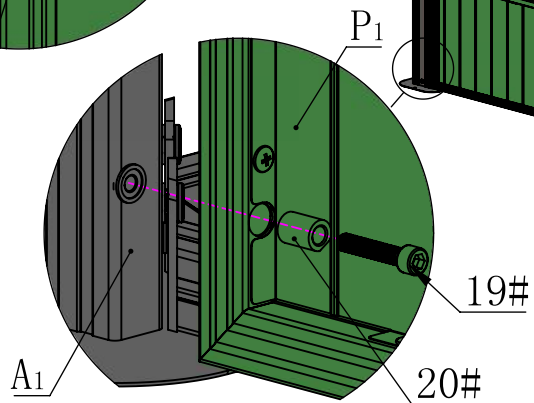
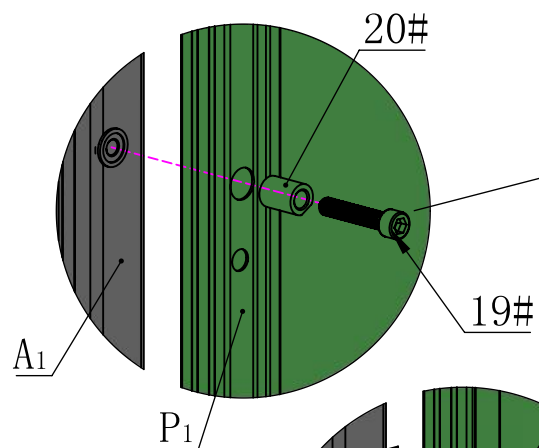
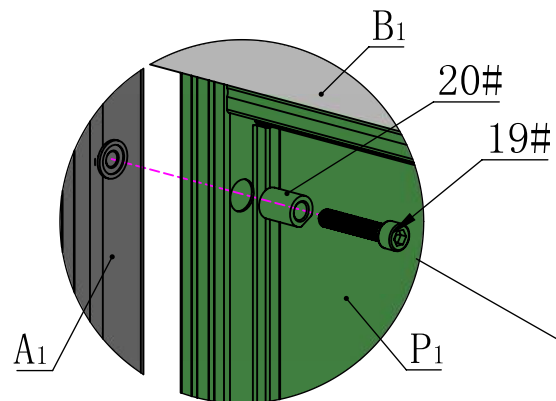

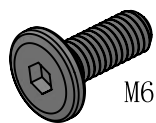

M6*16

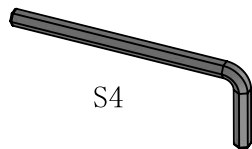

S4

4#

2X

16#

1X

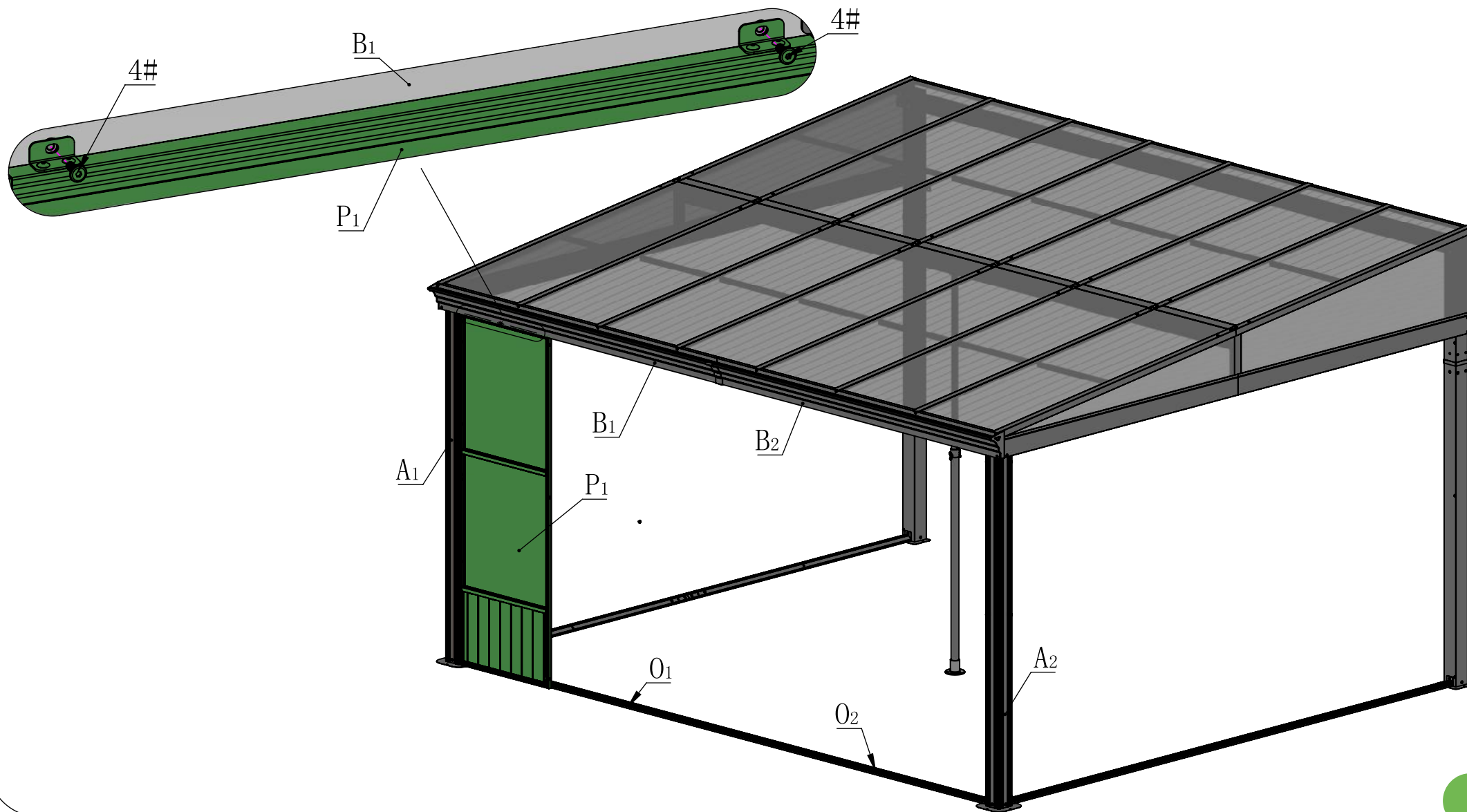

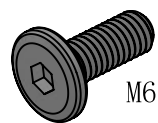

M6*16

4#

2X

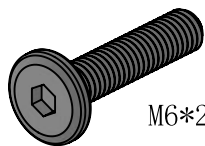

M6*28

5#

2X

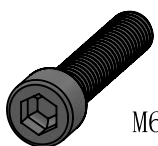

M6*30

19#

3X



20#

3X

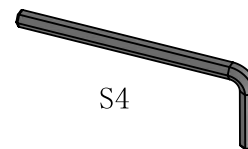

S4

16#

1X

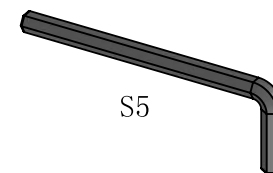

S5

25#

1X

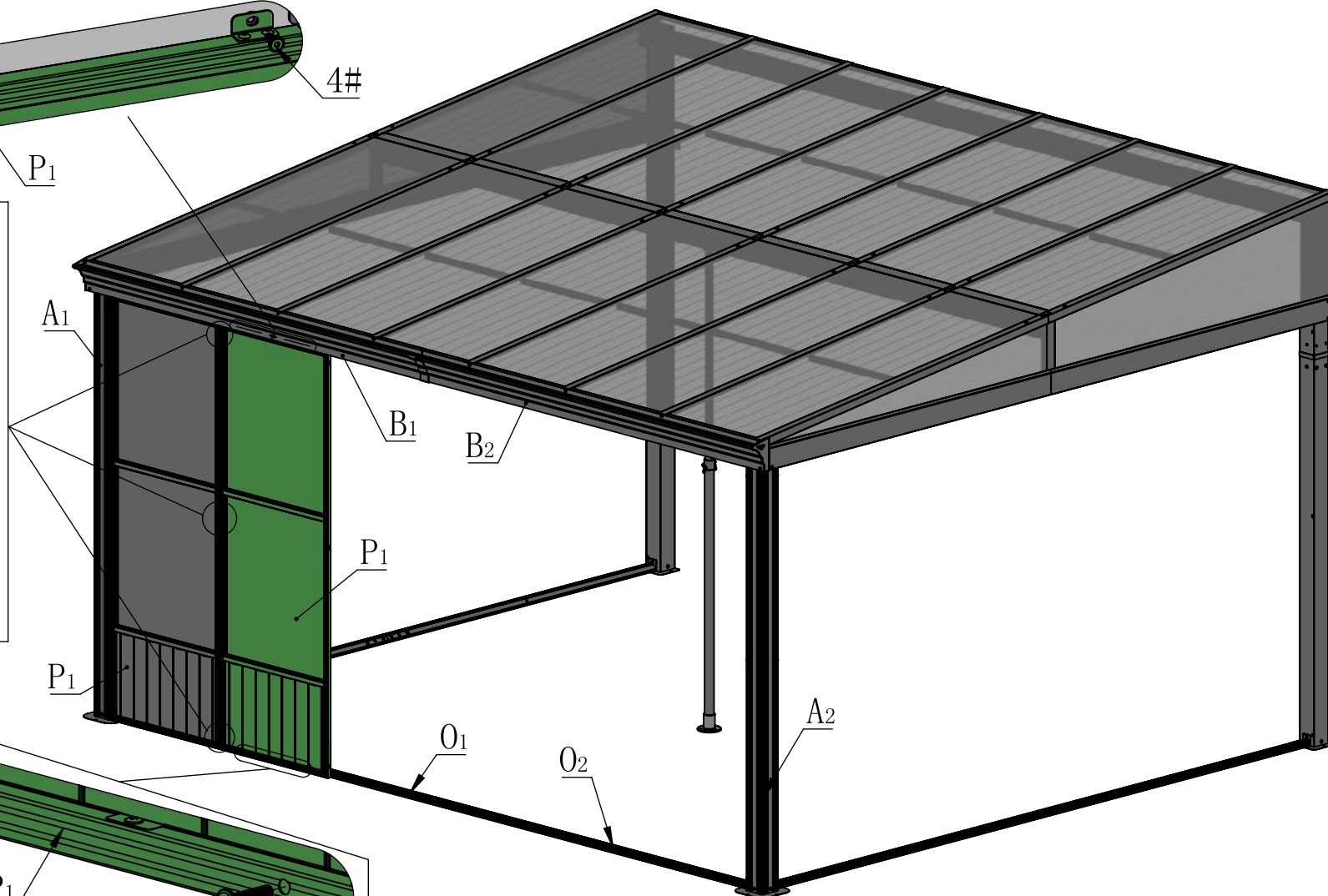
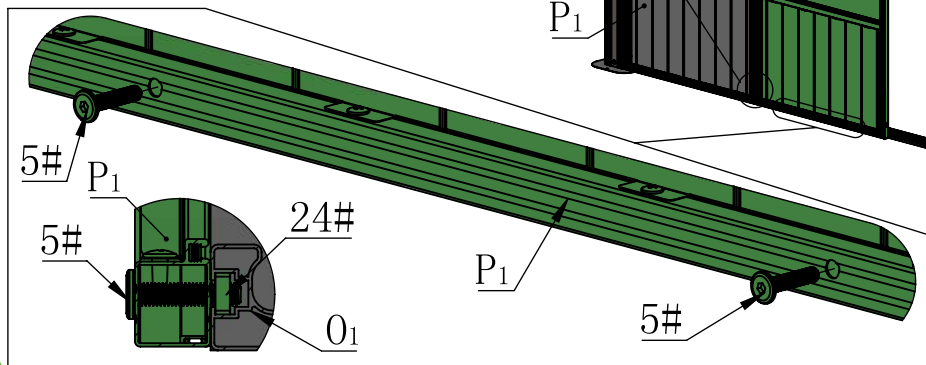
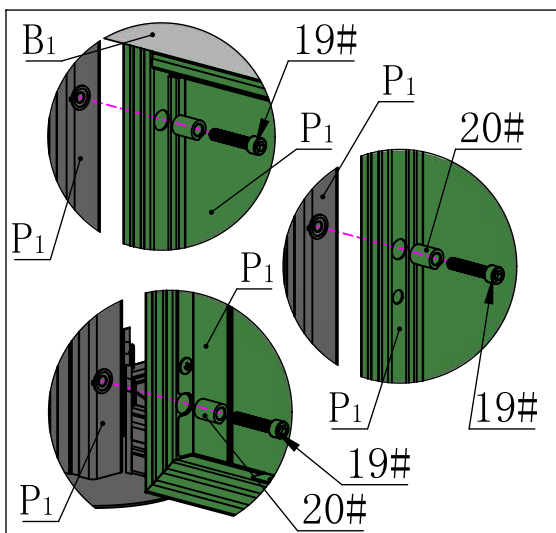
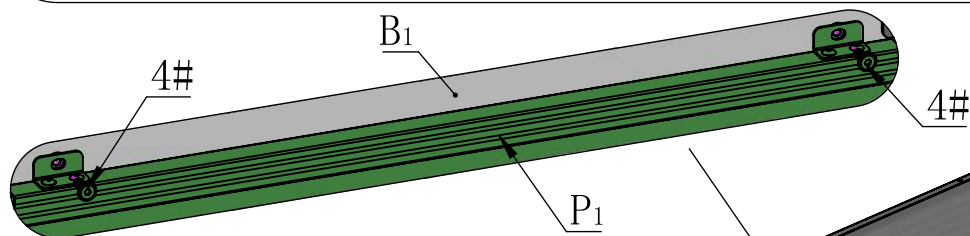

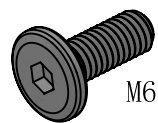

M6*16

4#

4X

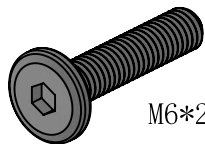

M6*28

5#

4X

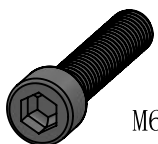

M6*30

19#

6X



20#

6X

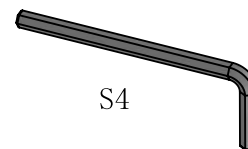

S4

16#

1X

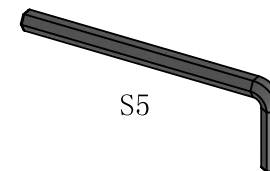

S5

25#

1X

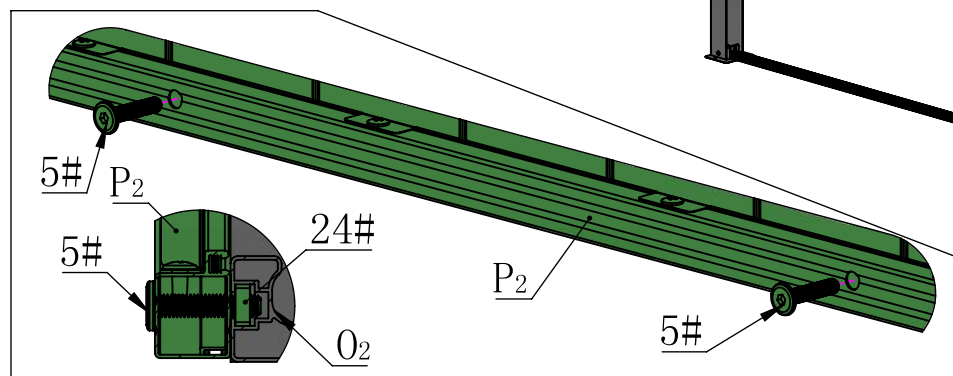
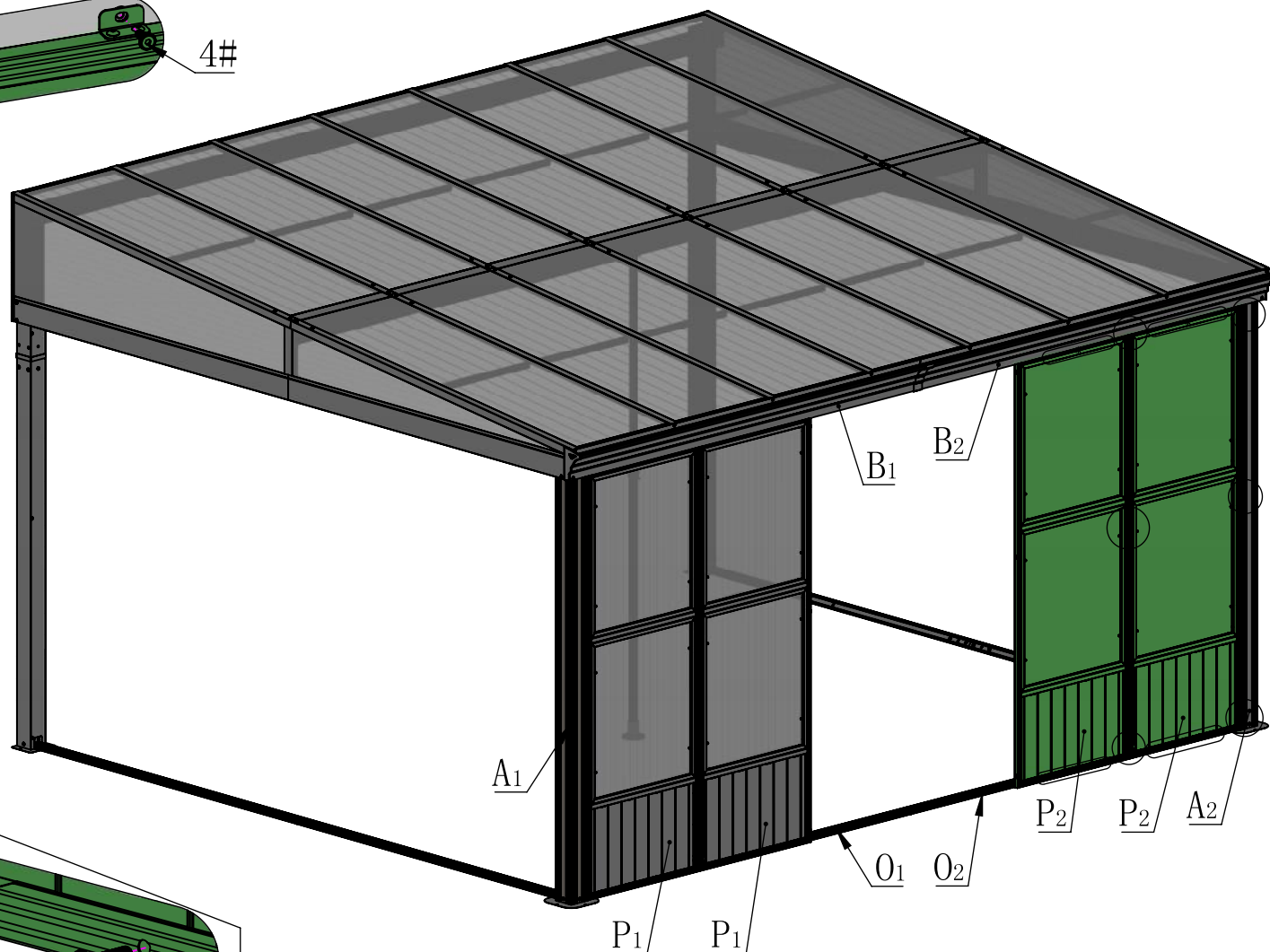
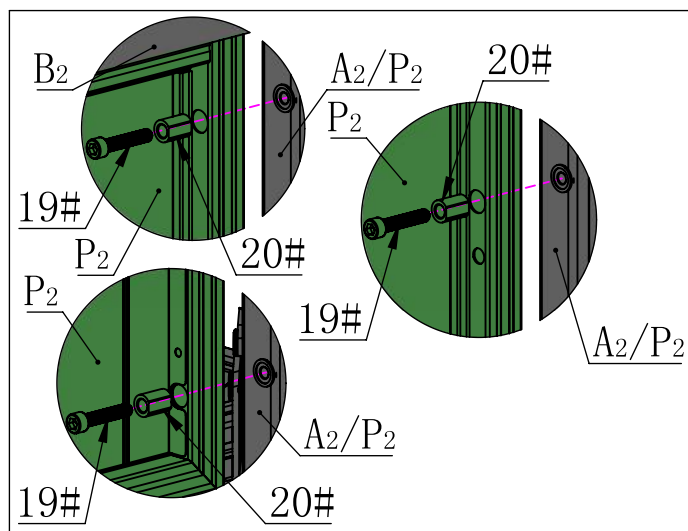
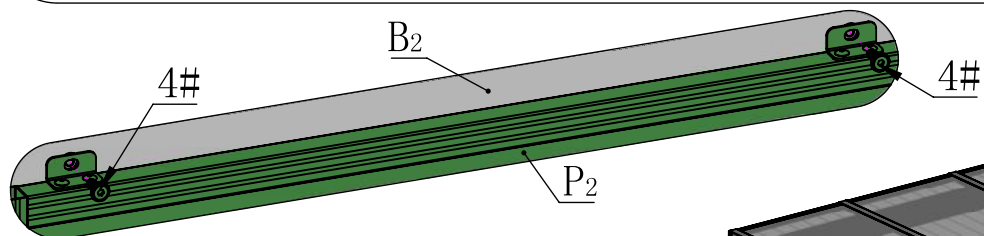

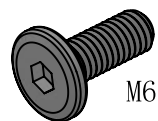

M6*16

4#

4X

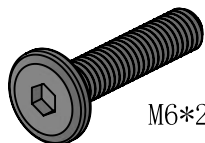

M6*28

5#

4X

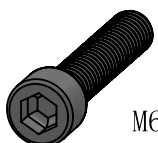

M6*30

19#

6X



20#

6X

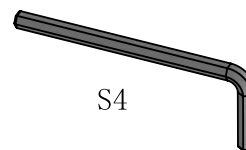

S4

16#

1X

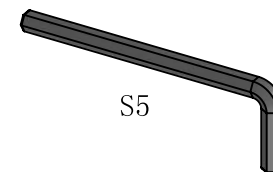

S5

25#

1X

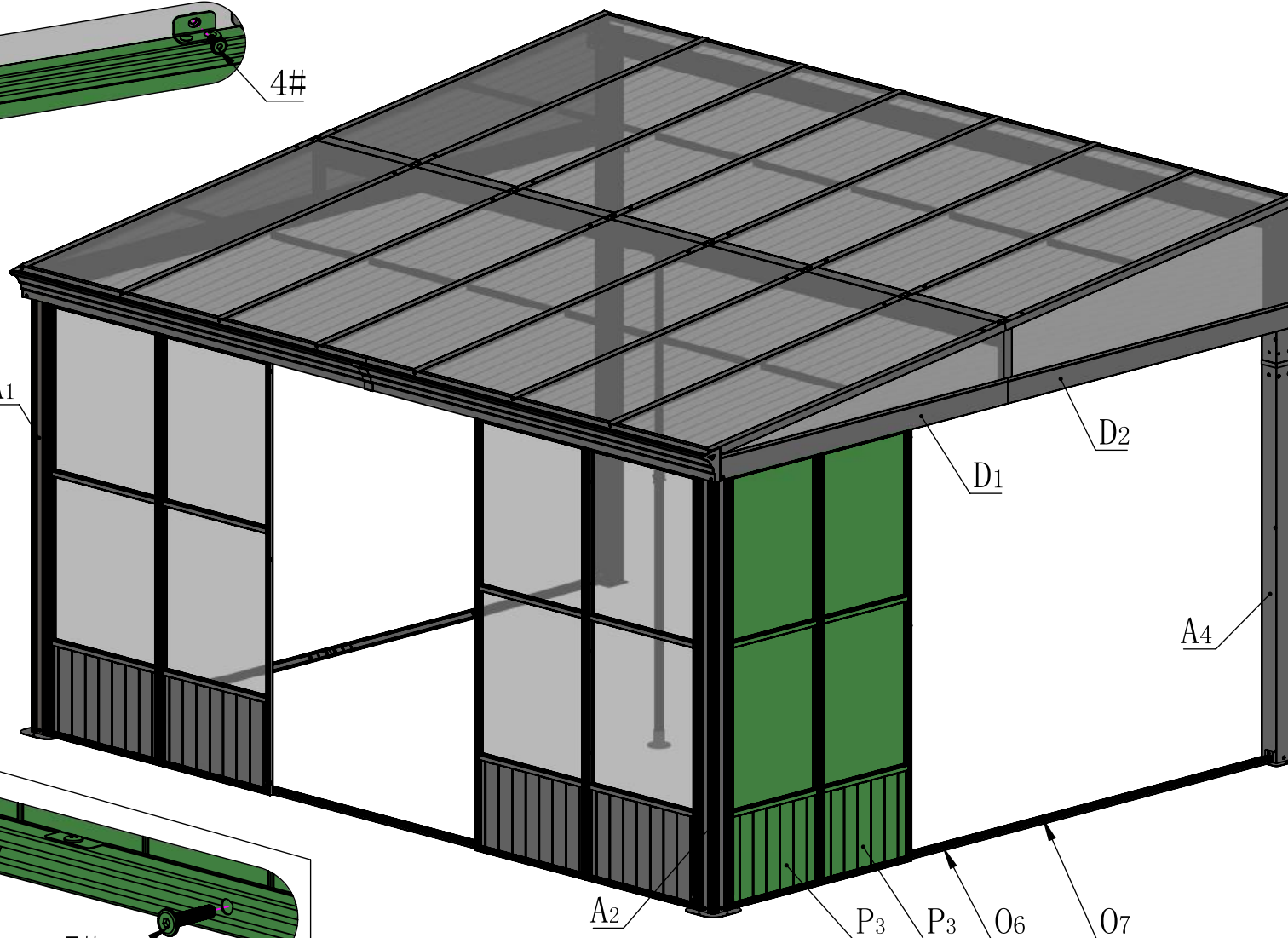
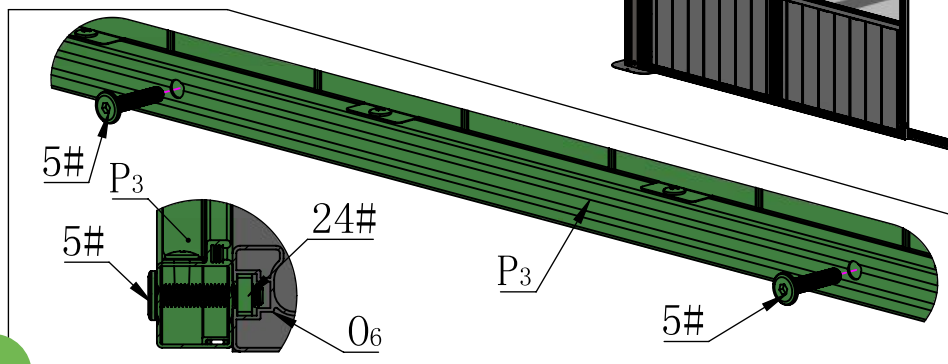
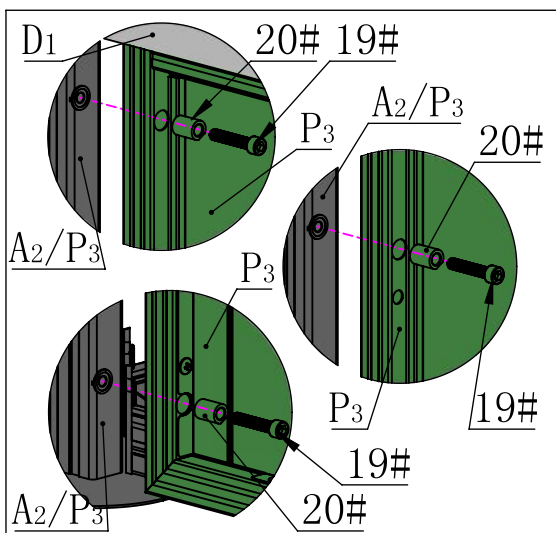
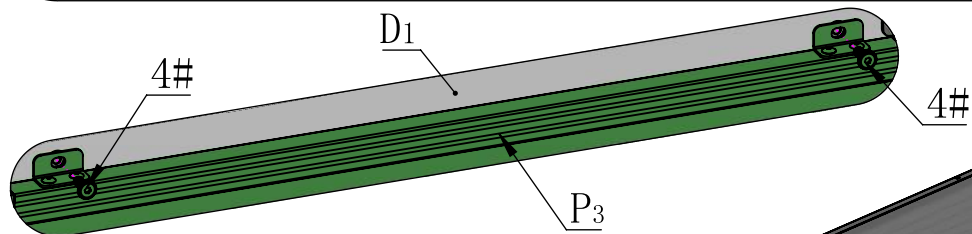



4#

6X



5#

6X



19#

9X



9X



16#

1X



25#

1X

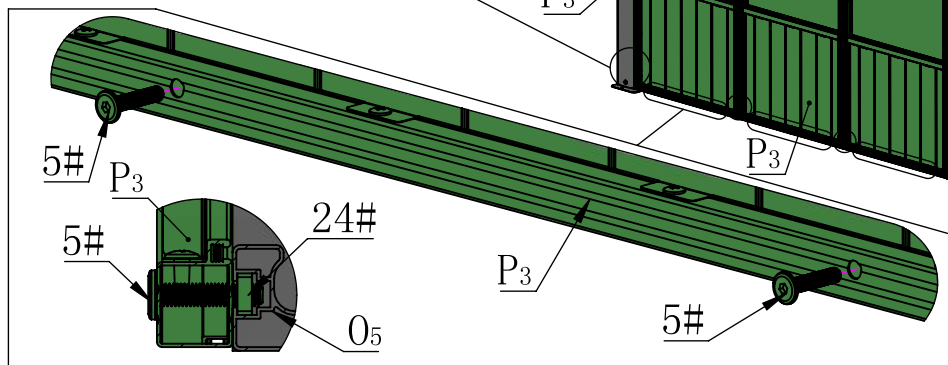
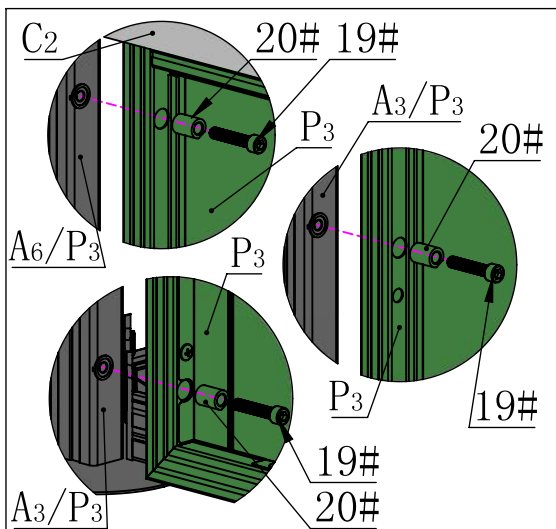

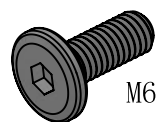

M6*16

4#

4X

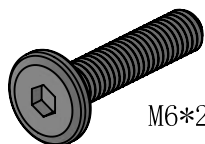

M6*28

5#

4X

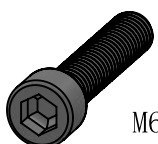

M6*30

19#

6X



20#

6X

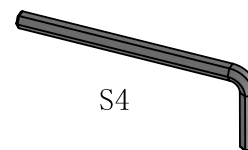

S4

16#

1X

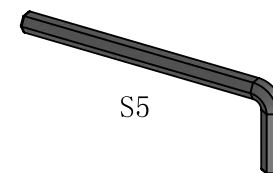

S5

25#

1X

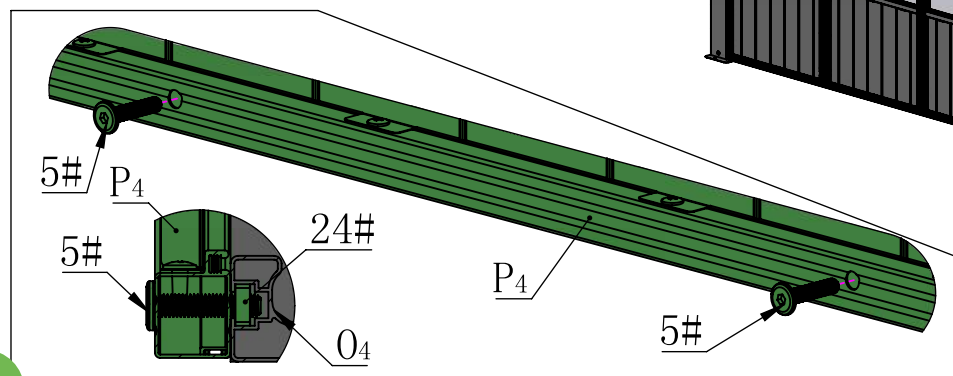
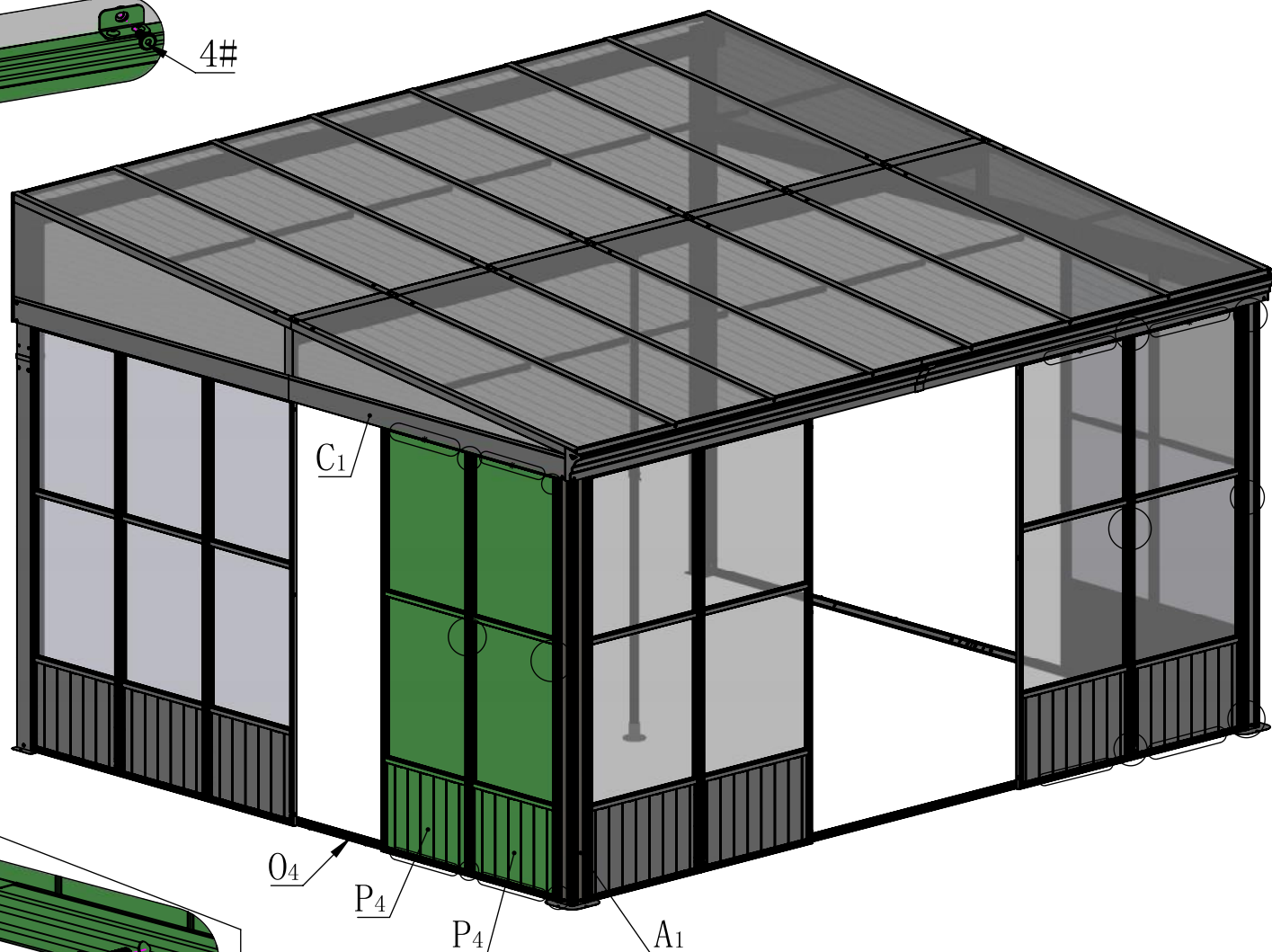
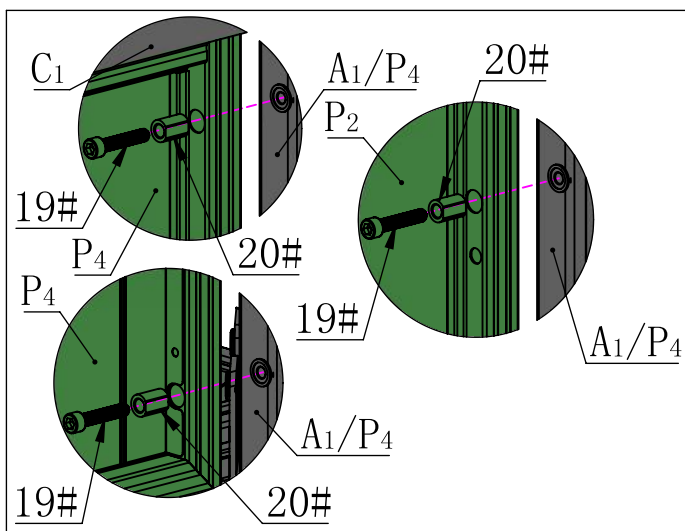
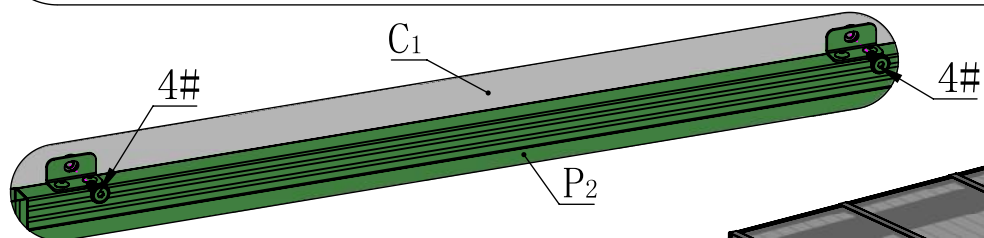

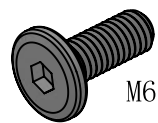

M6*16

4#

4X

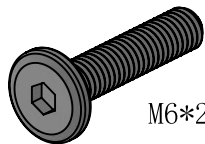

M6*28

5#

4X

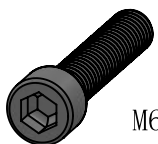

M6*30

19#

6X



20#

6X

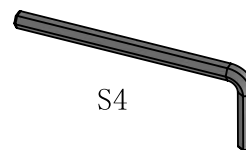

S4

16#

1X

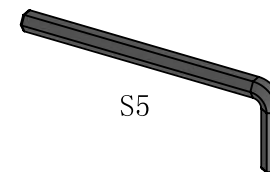

S5

25#

1X

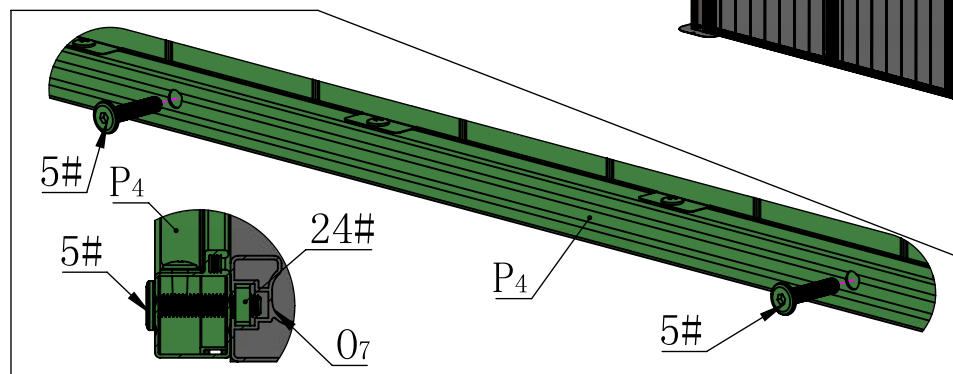
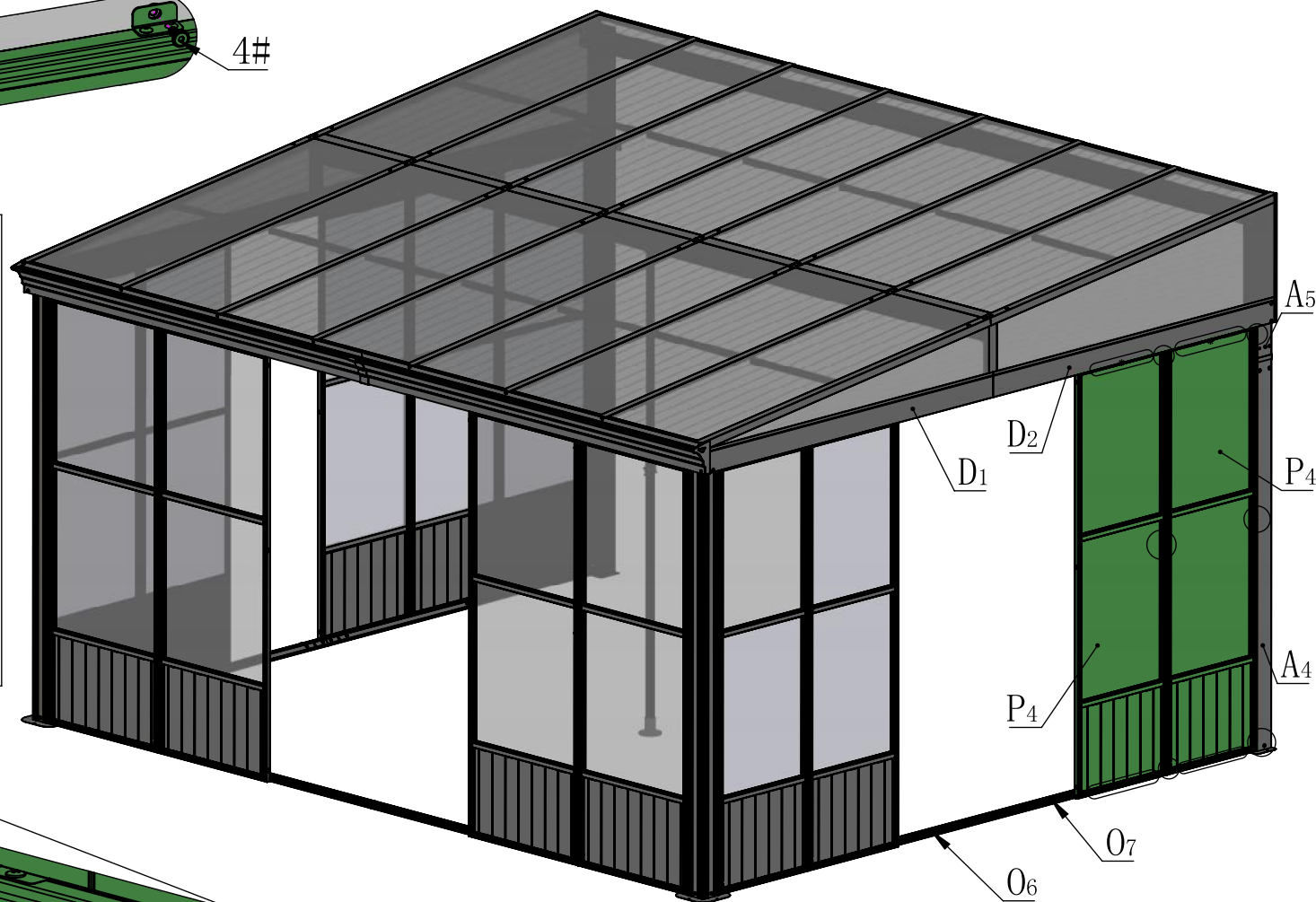
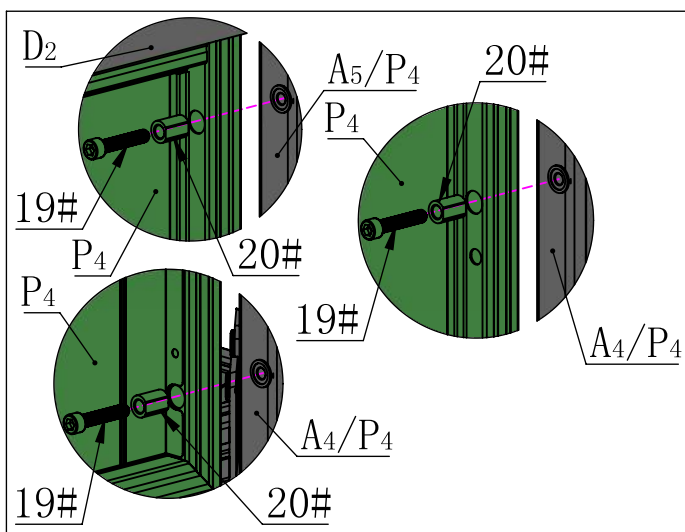
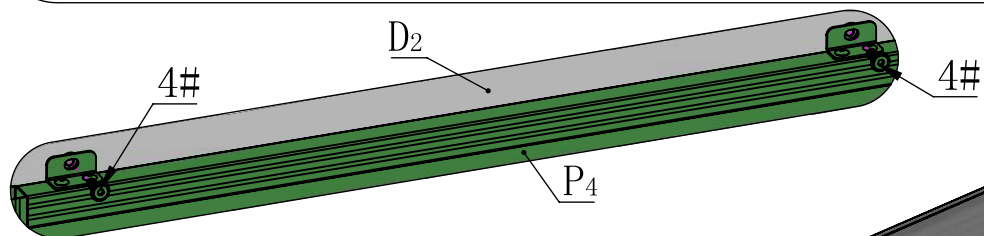



M6*16

4#

2X

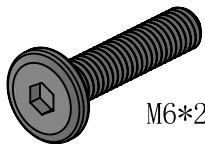

M6*28

5#

2X

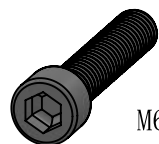

M6*30

19#

6X



20#

6X

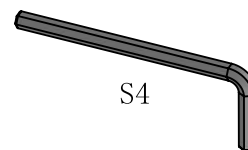

S4

16#

1X

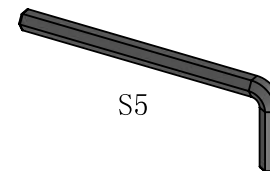

S5

25#

1X

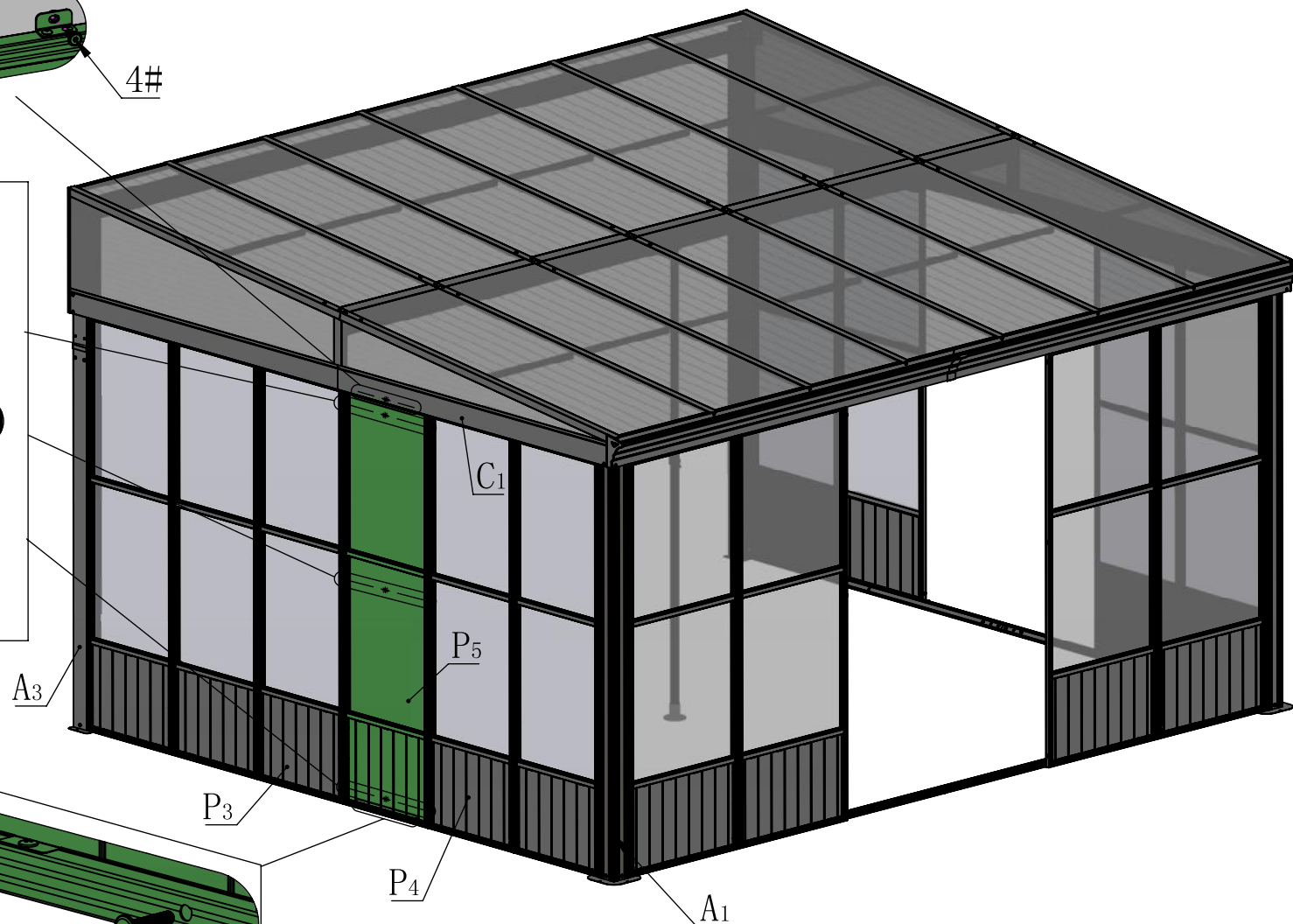
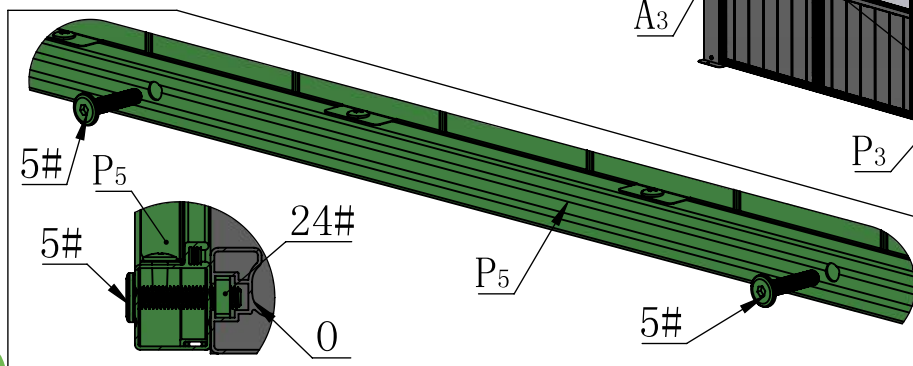
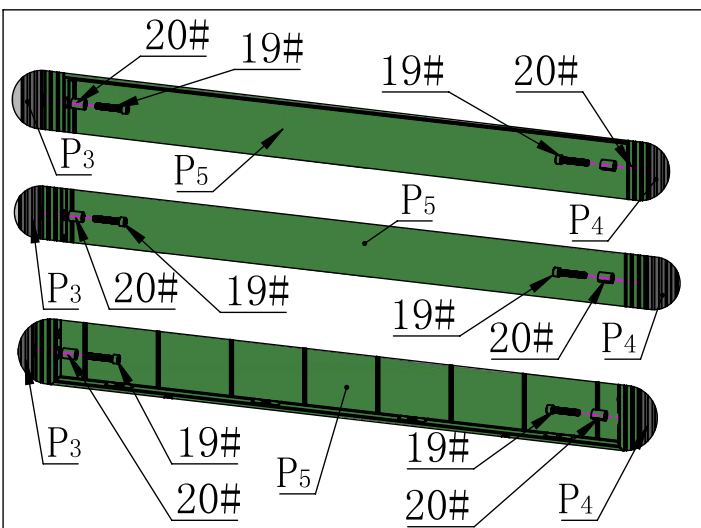
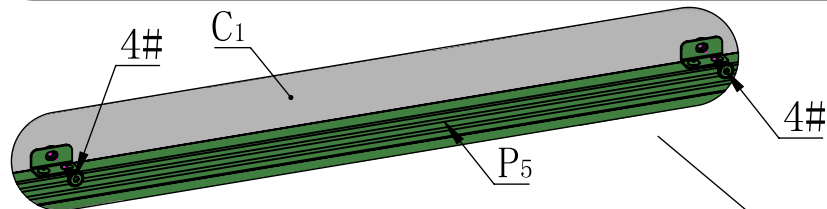

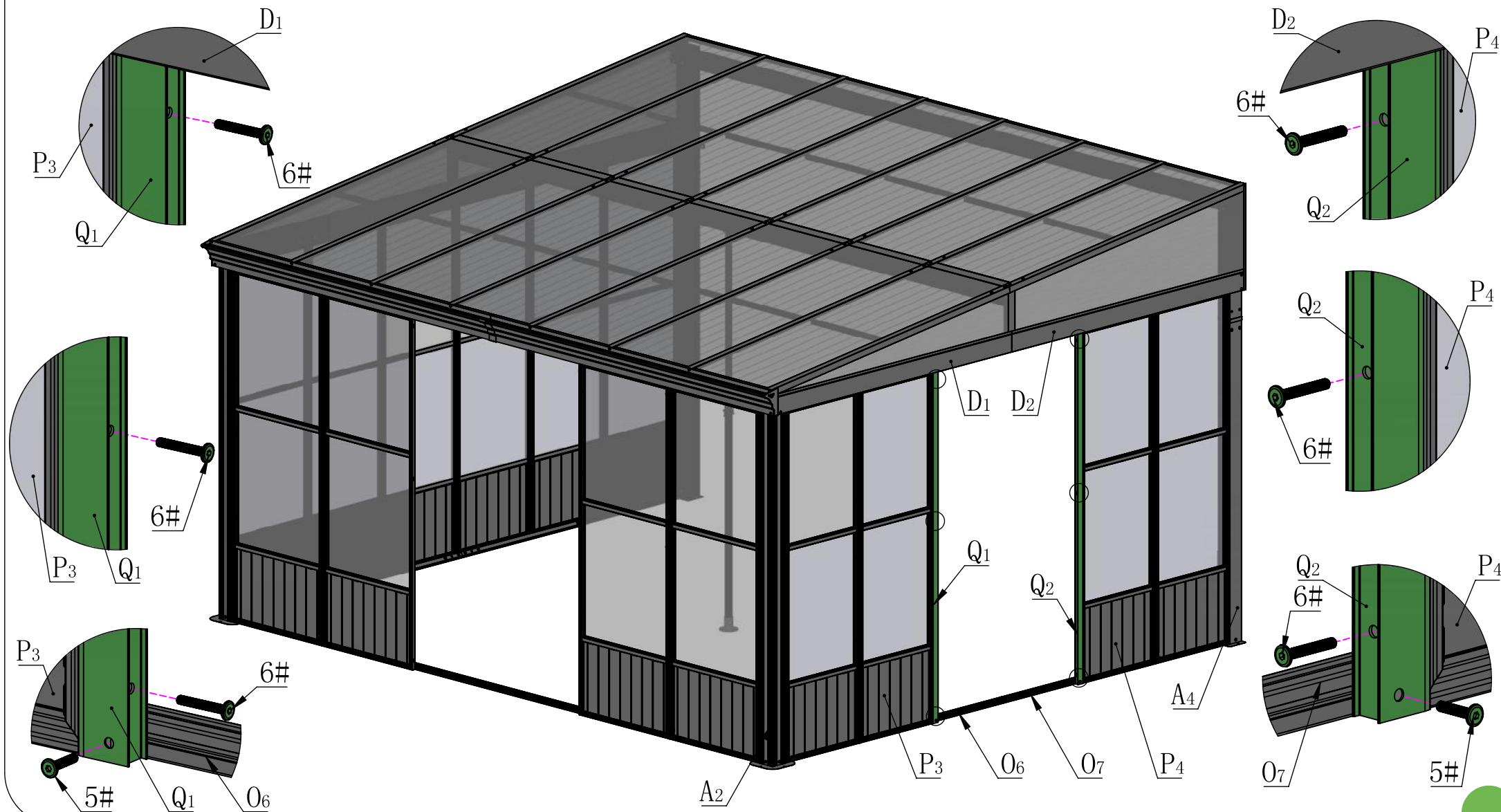
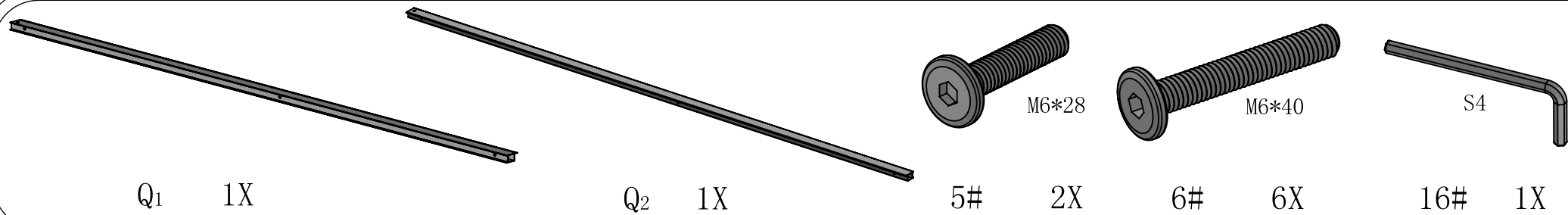



M



4X

21#

8X



M4*10

22#

8X



M4

23#

4X

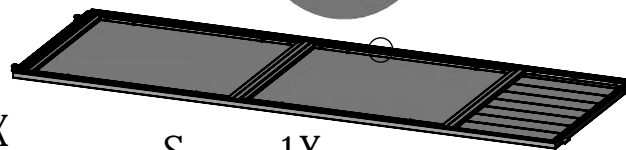

S

1X

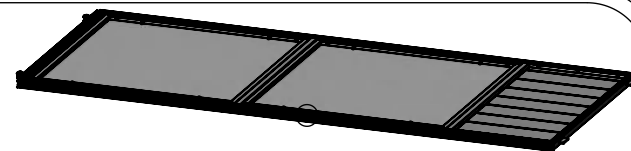

S

1X

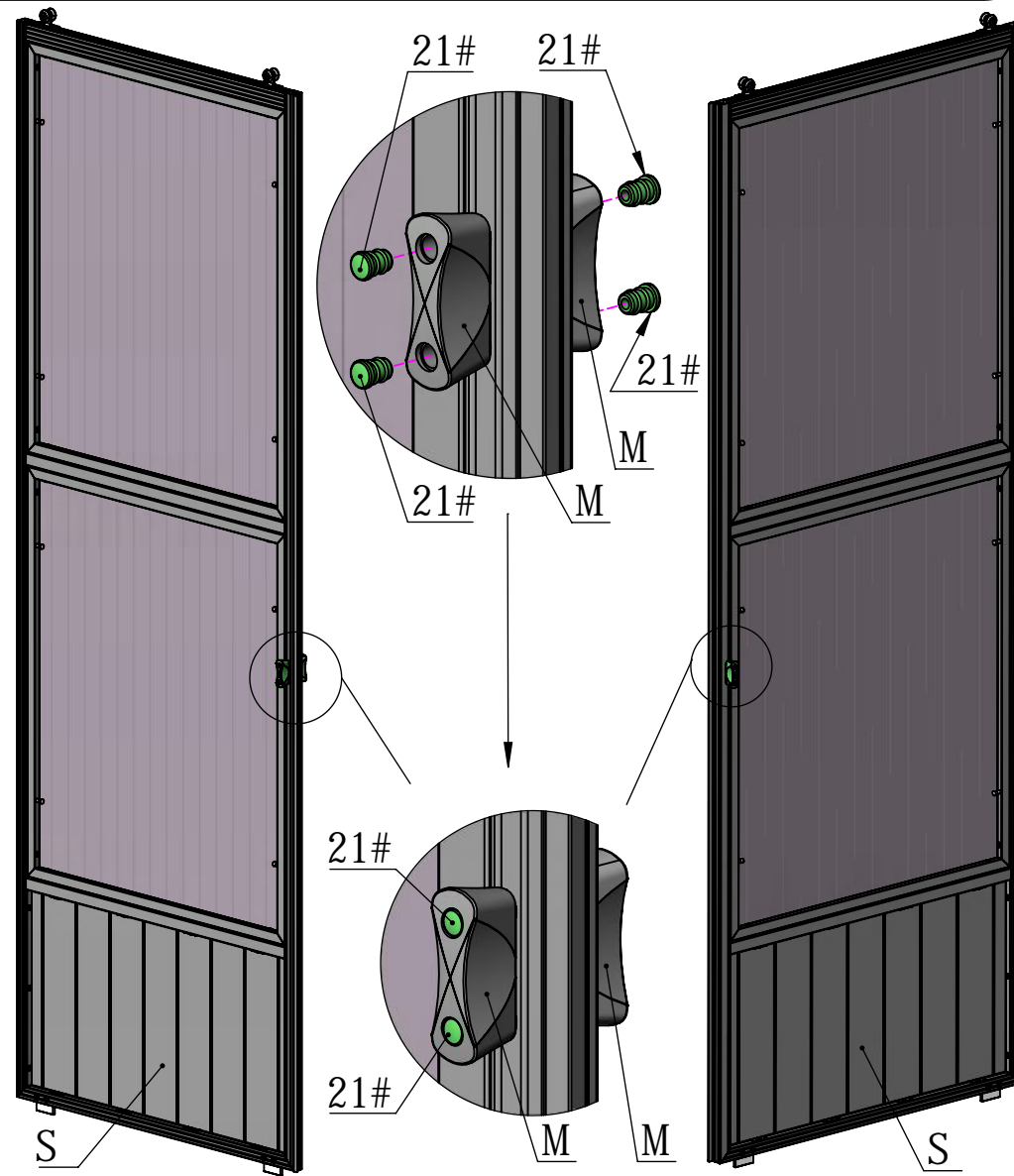
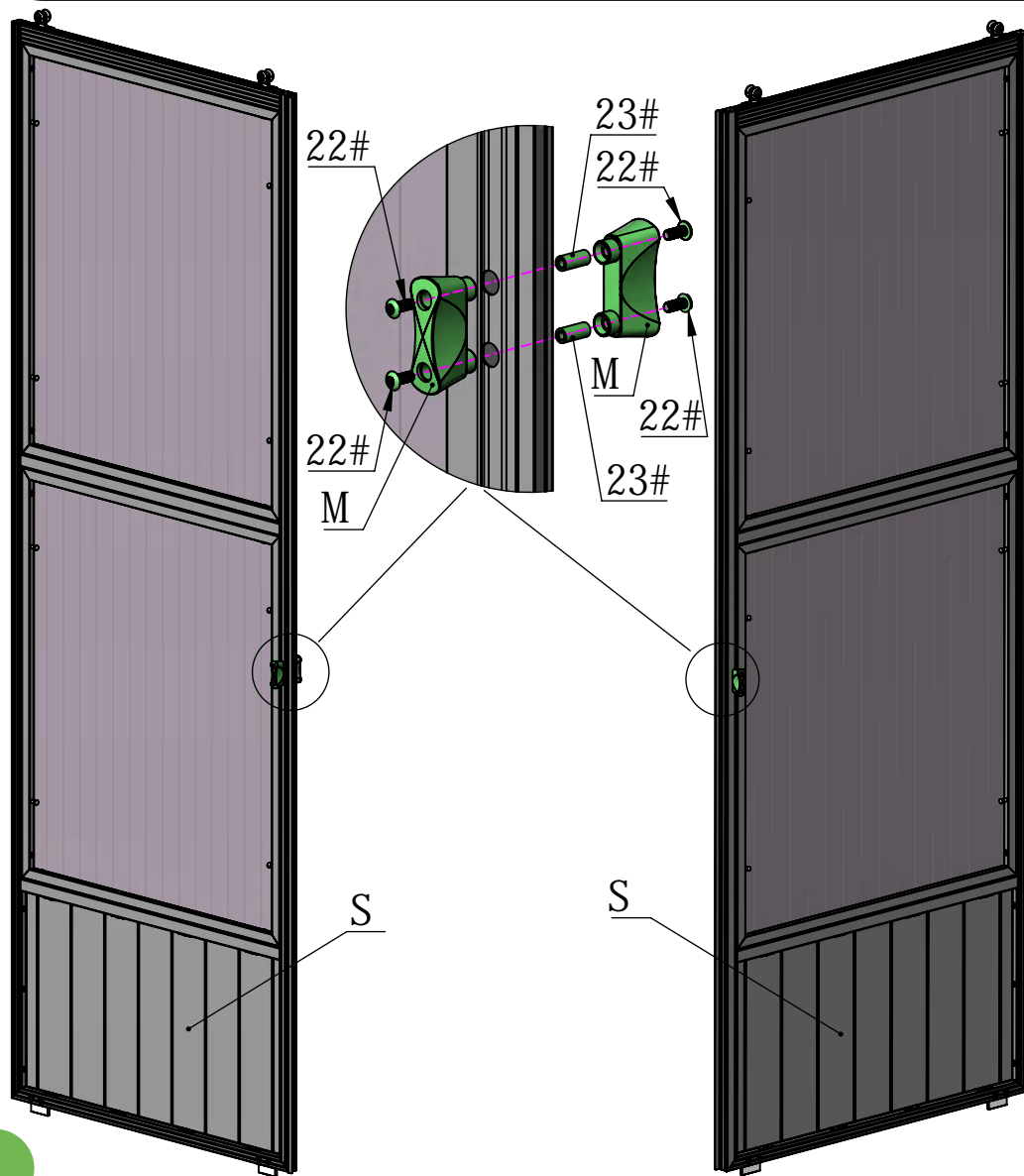
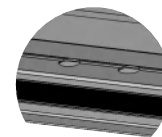

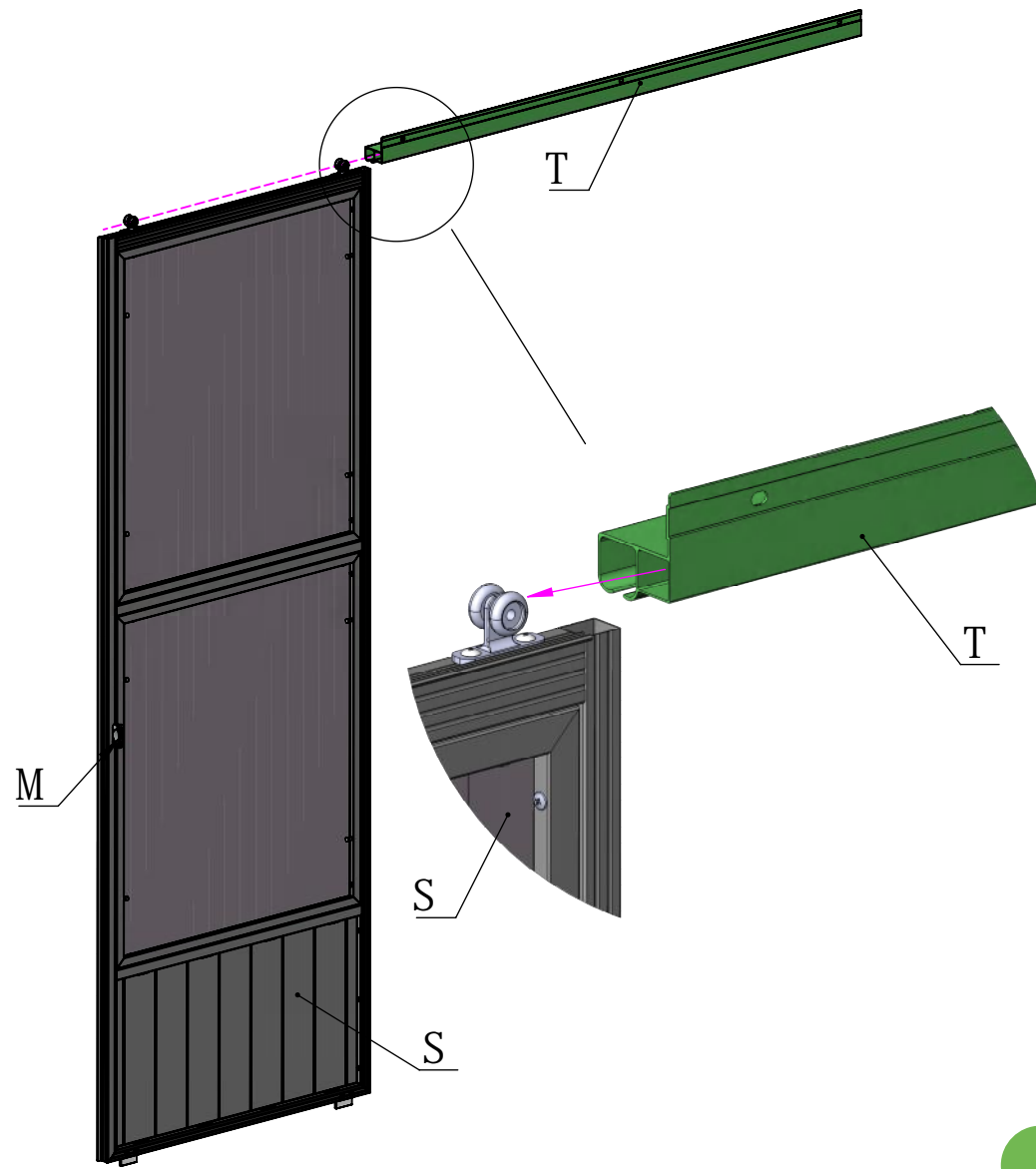
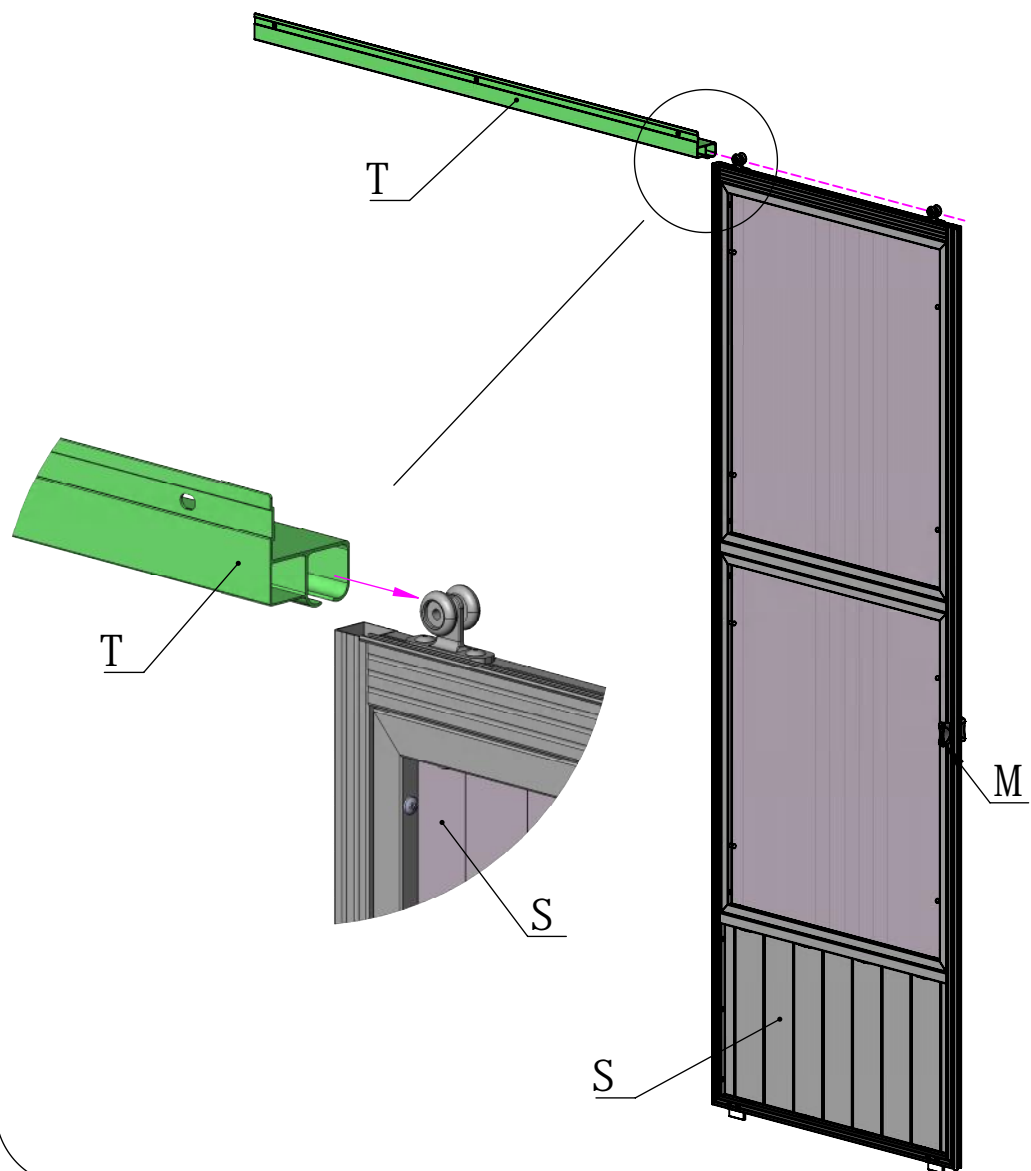
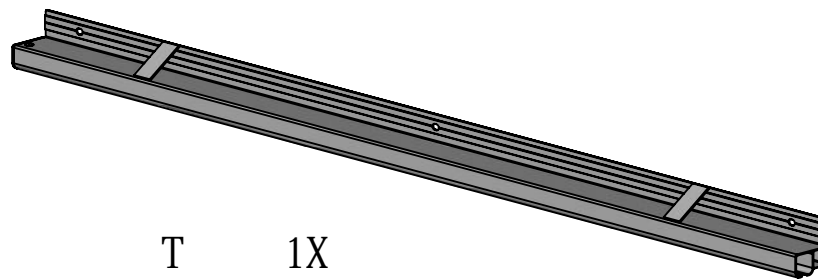
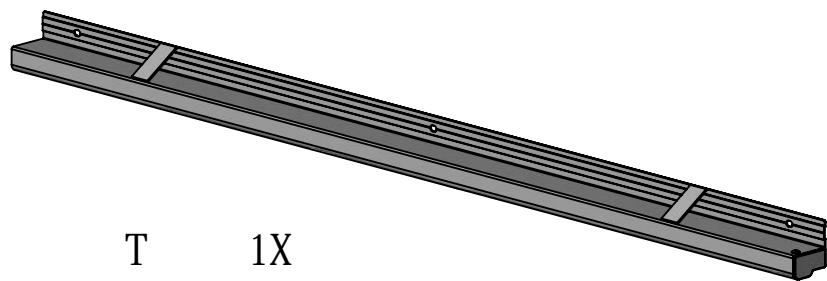

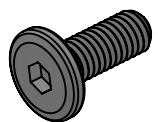

M6*16

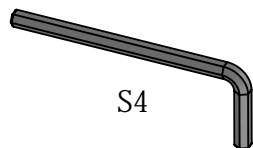

S4

4# 3X

16# 1X

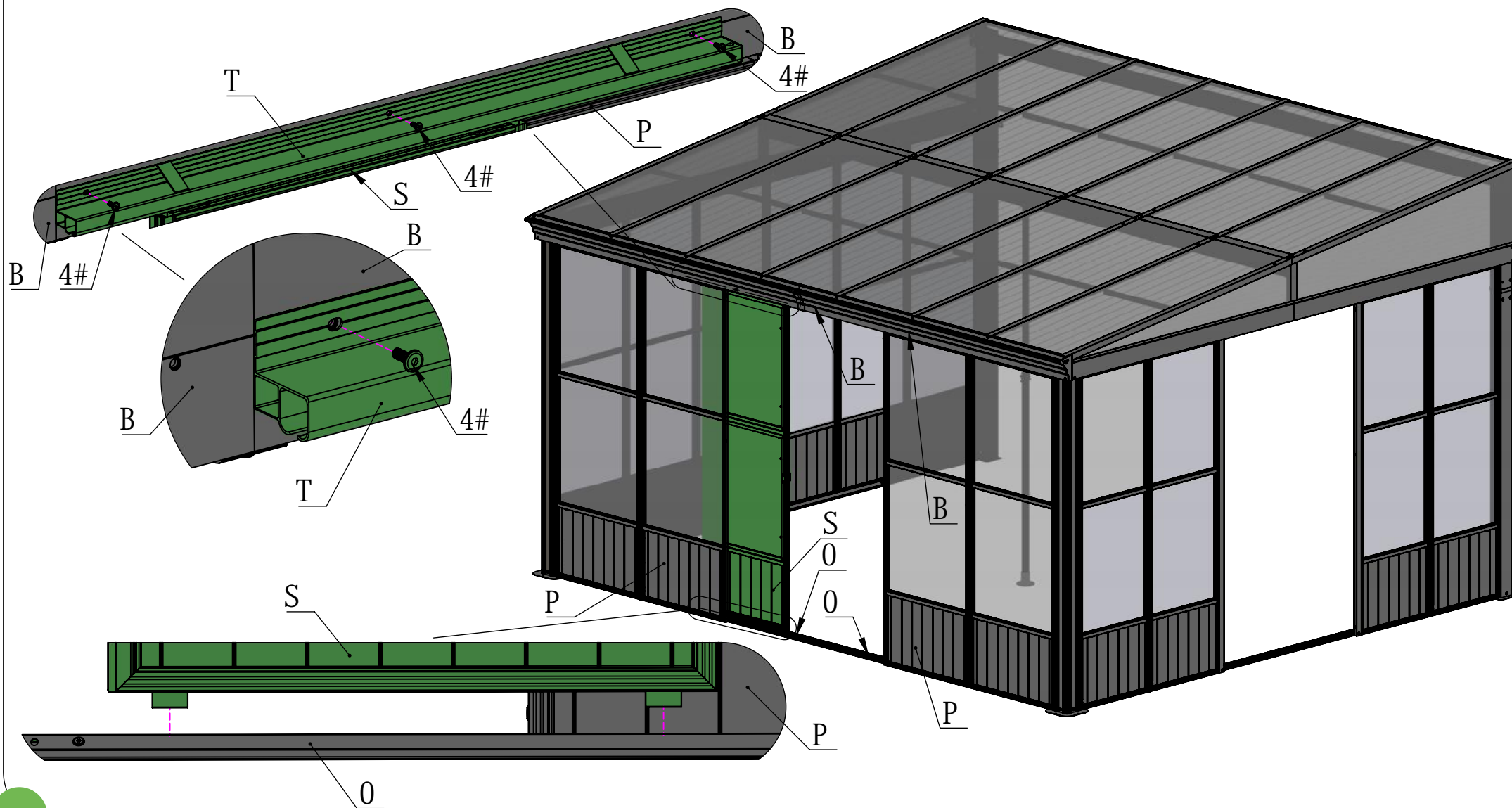



M6*16

4#

3X

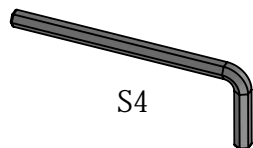

S4

16#

1X

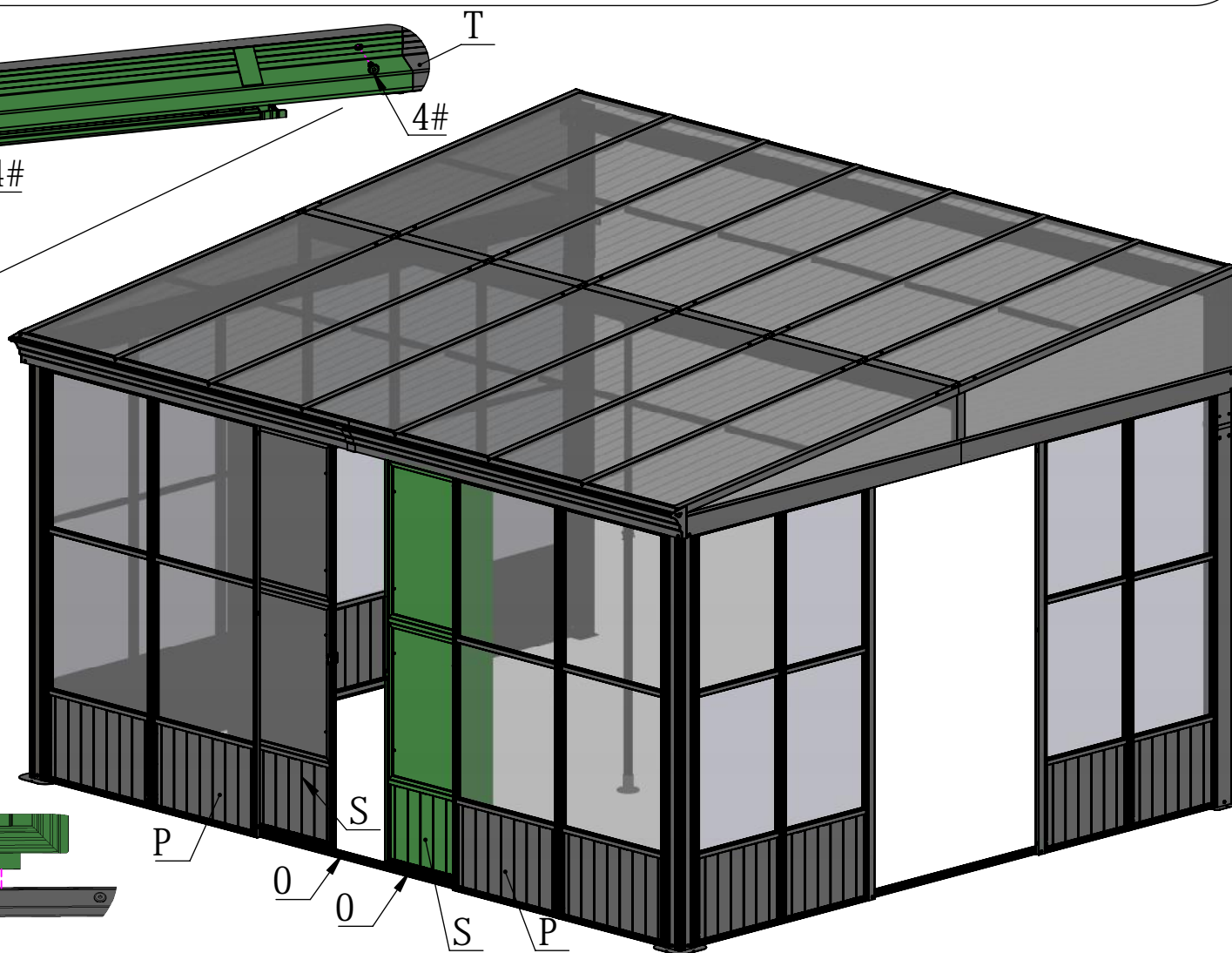
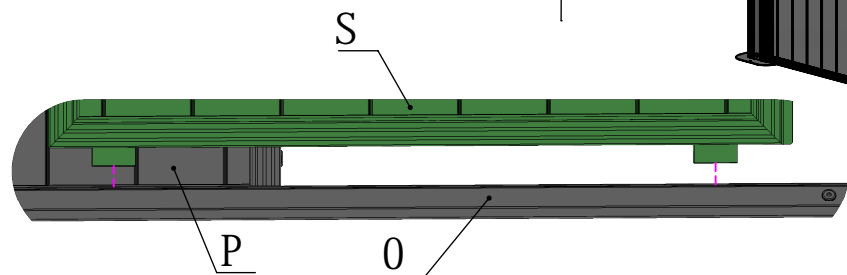
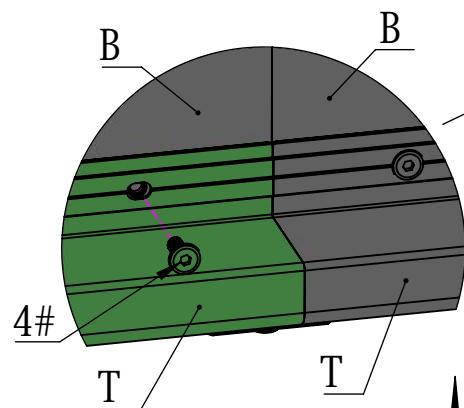
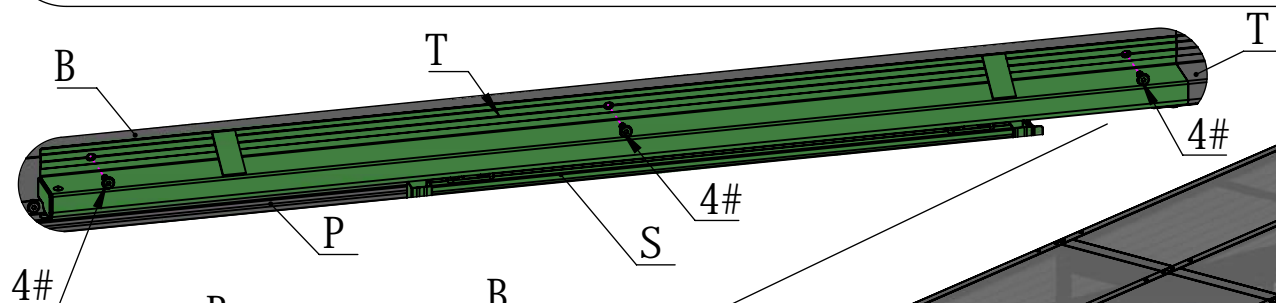



M4*10



M4

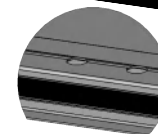
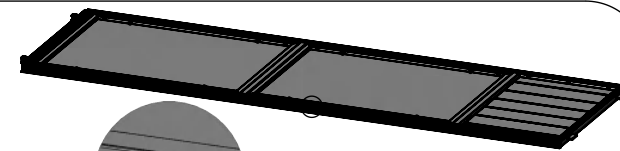
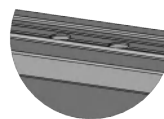
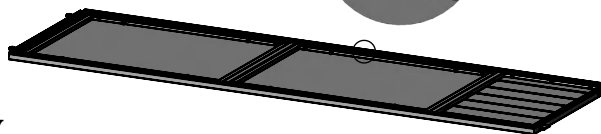

M

4X

21#

8X

22#

8X

23#

4X

S

1X

S₄

1X

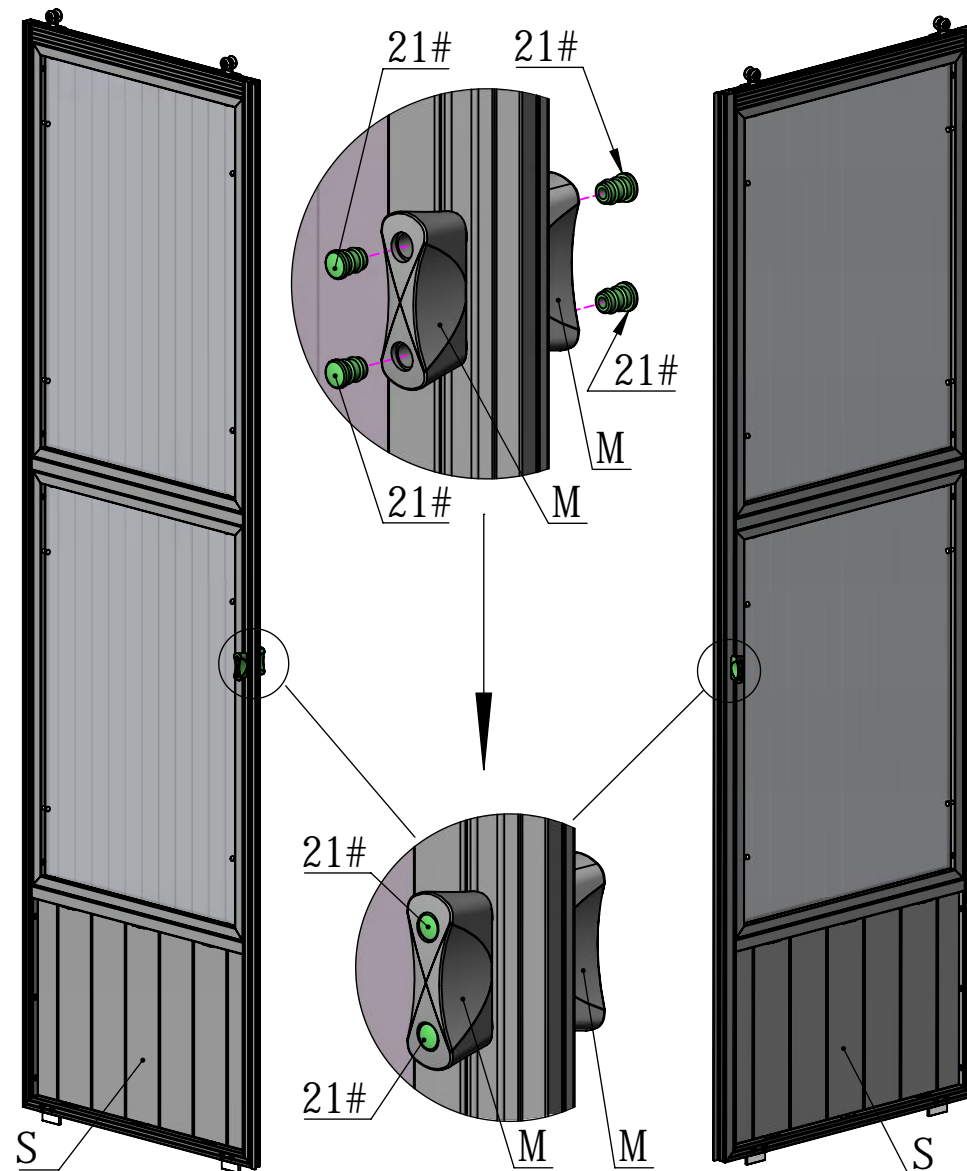
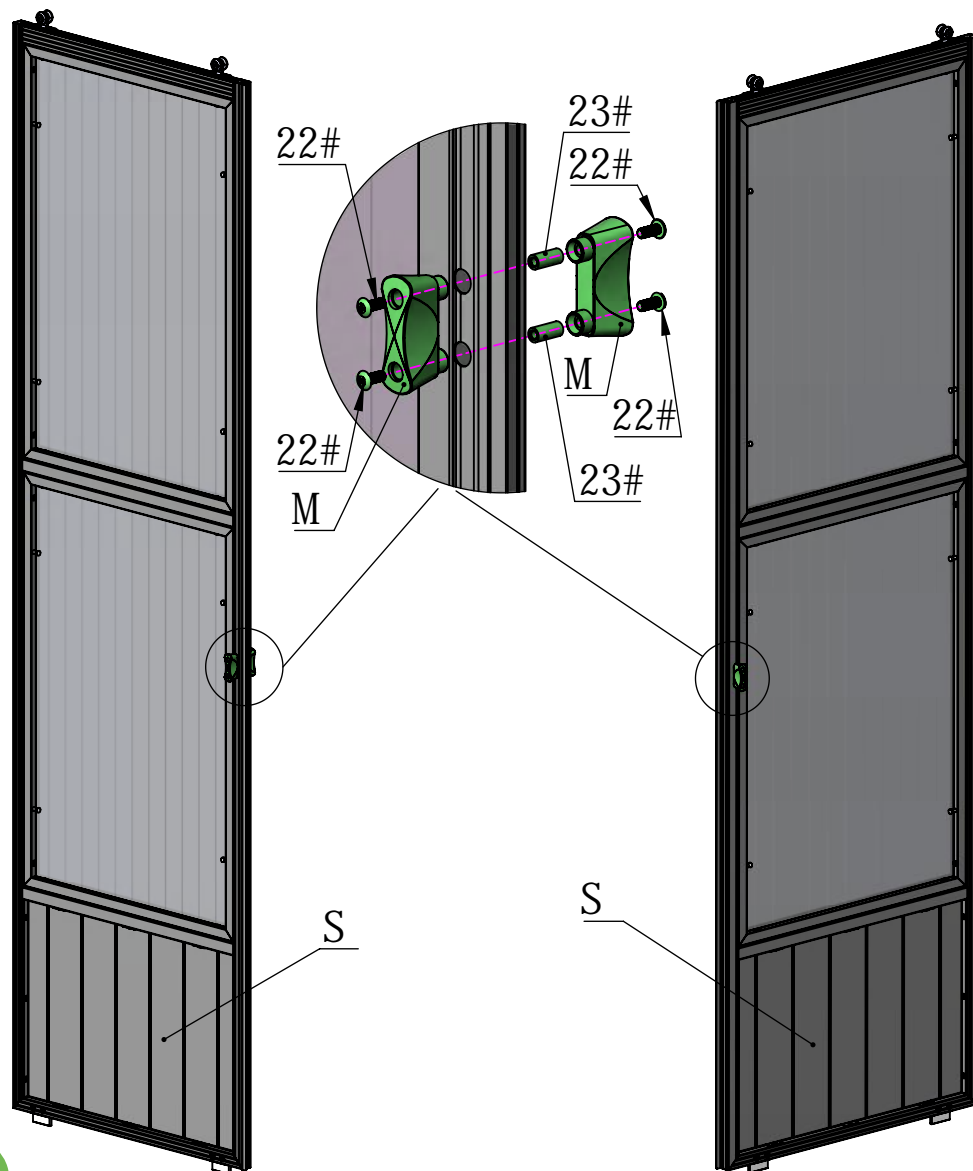

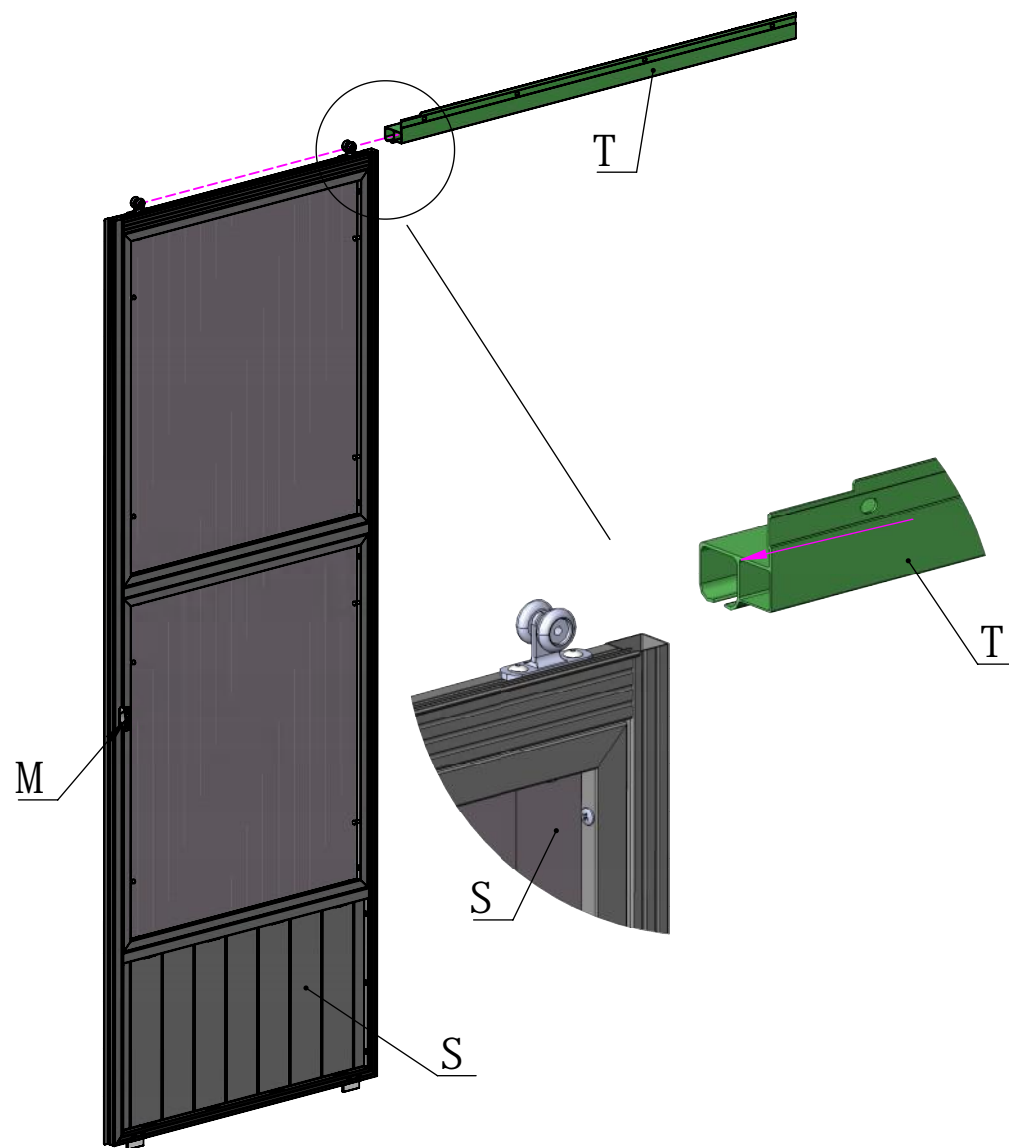
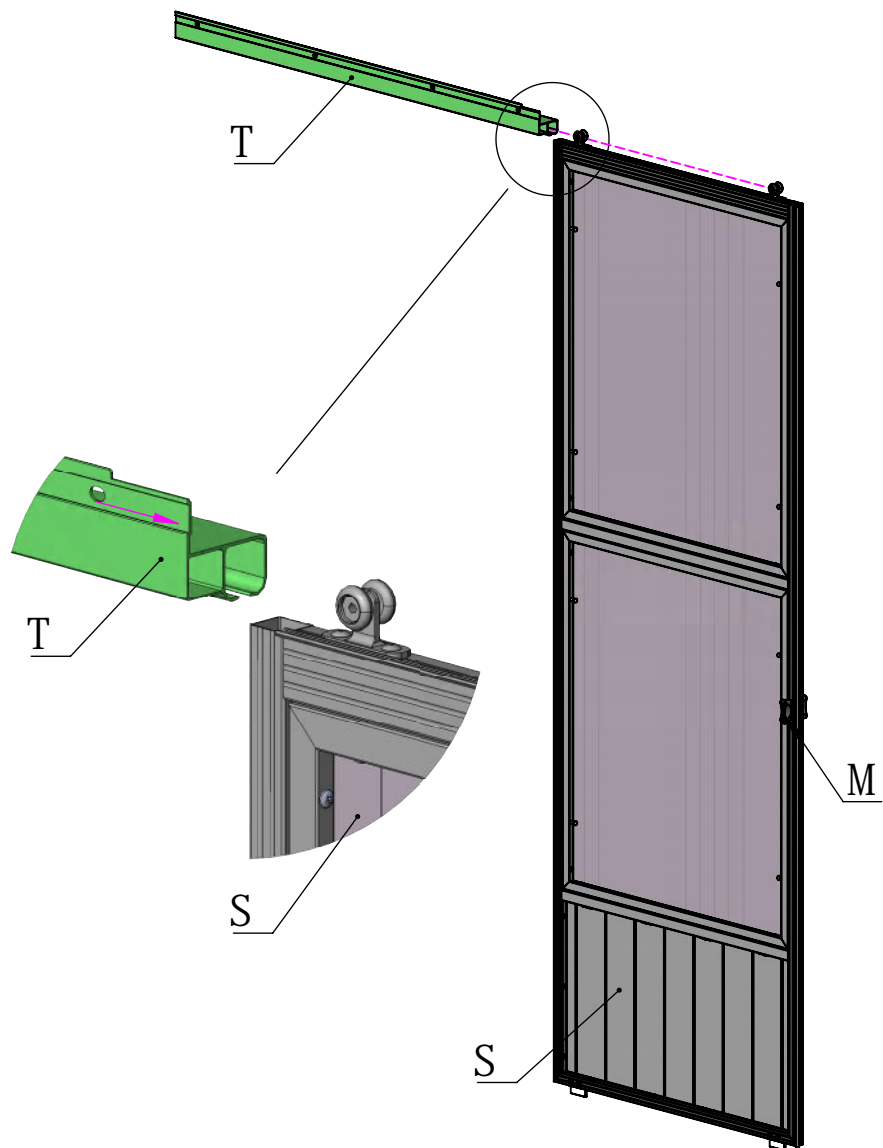
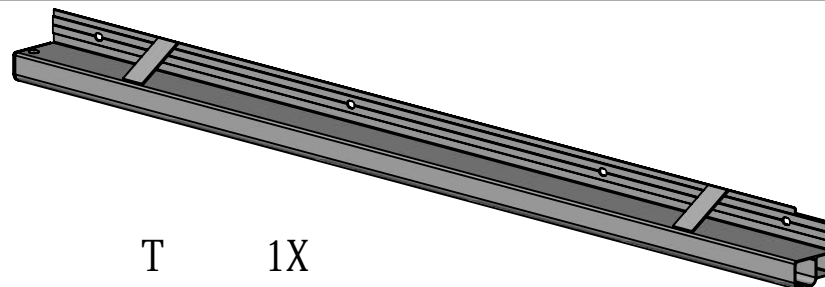
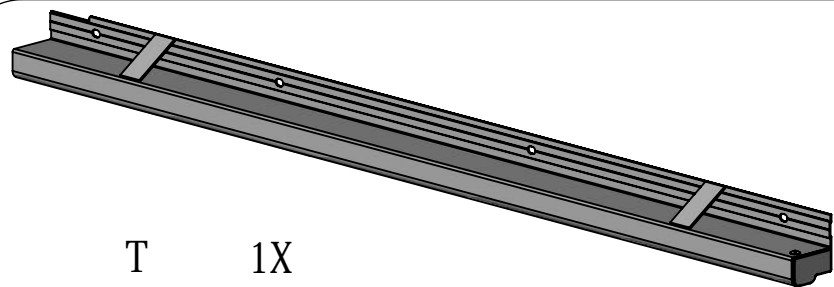



M6*16

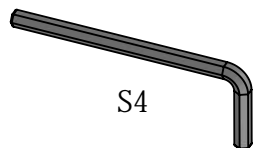

S4

4# 4X

16# 1X

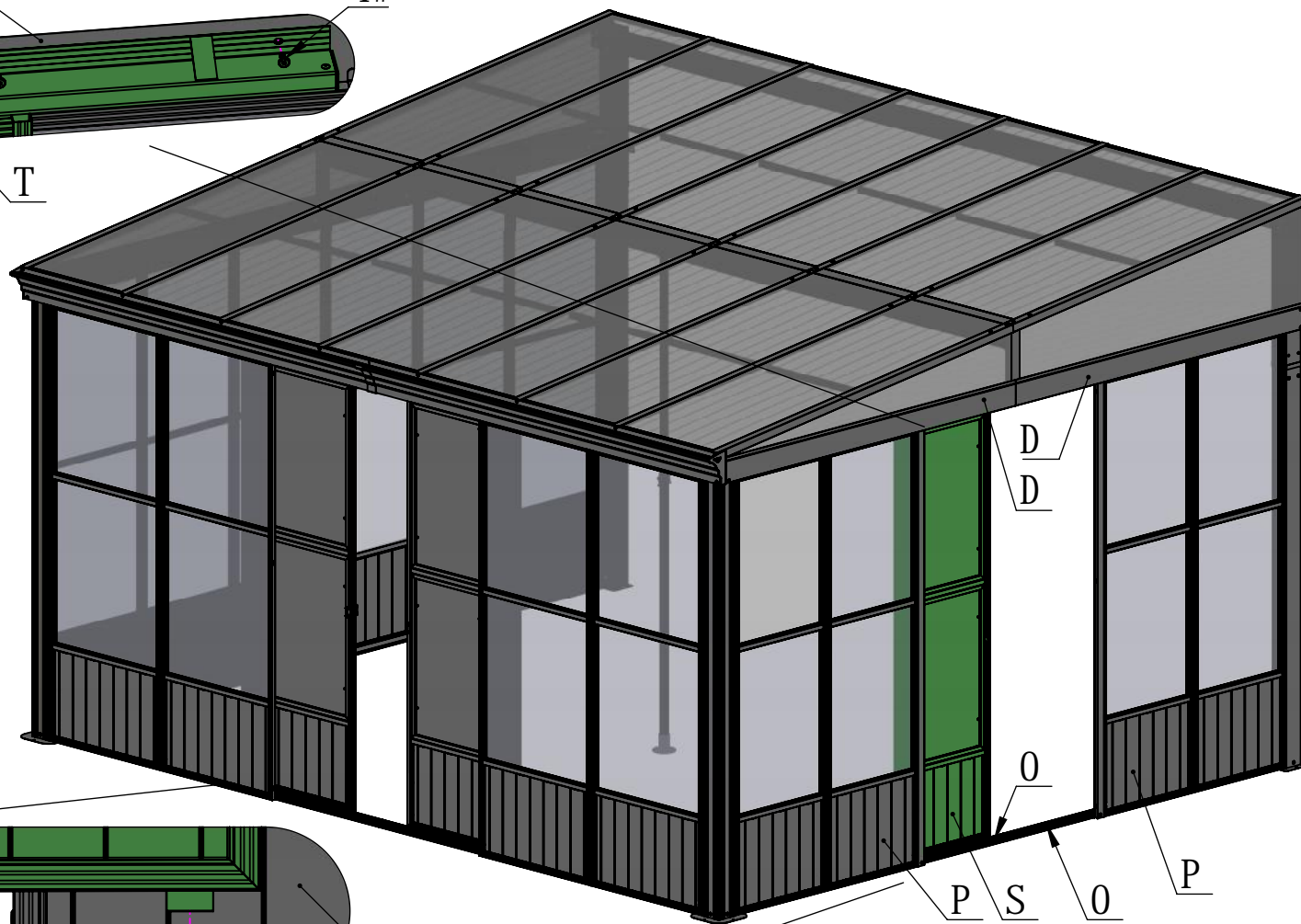
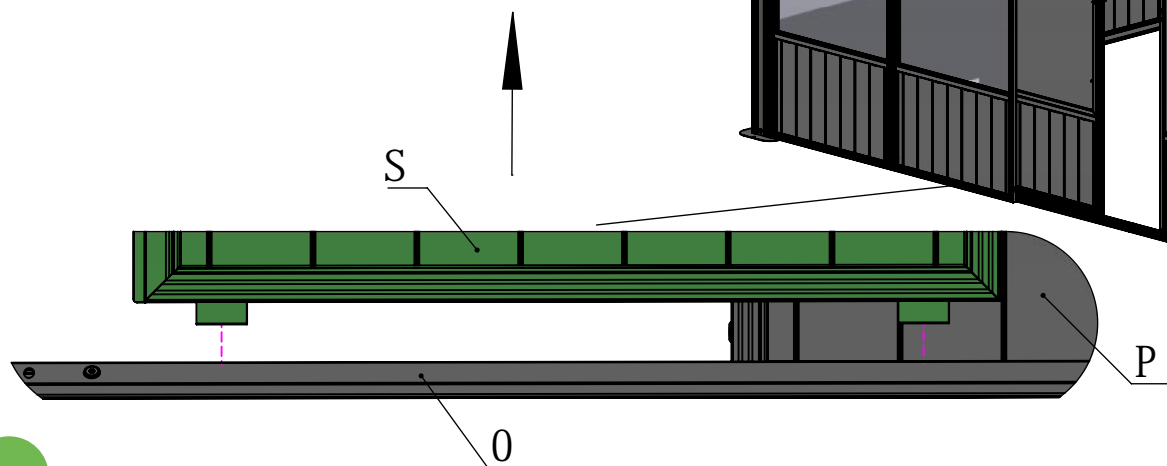
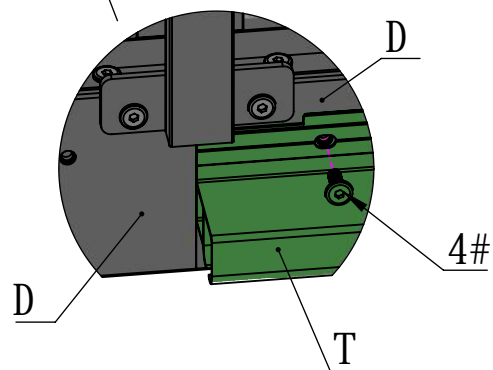
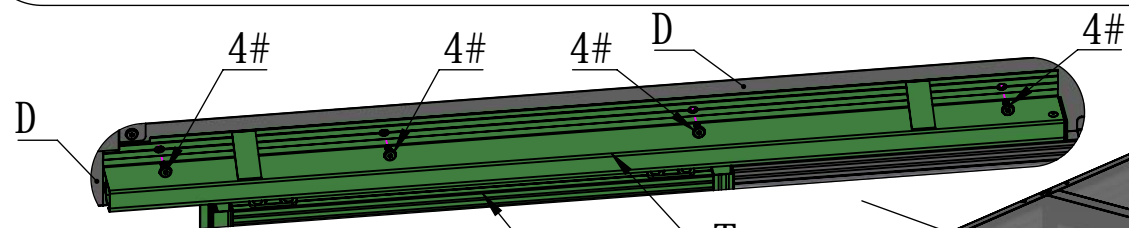



M6*16

4#

4X

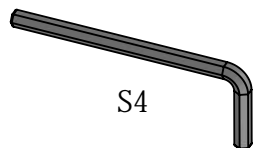

S4

16#

1X

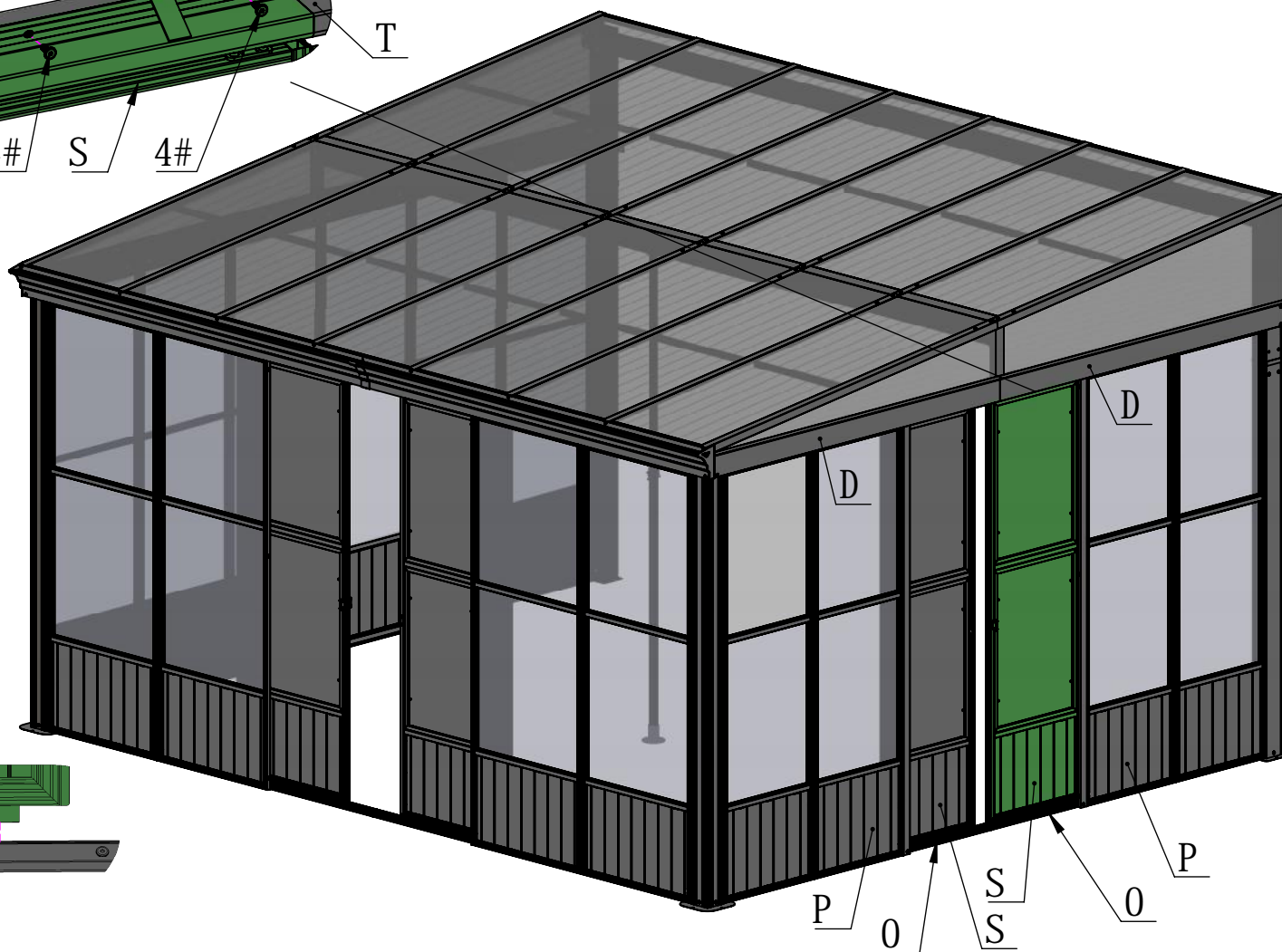
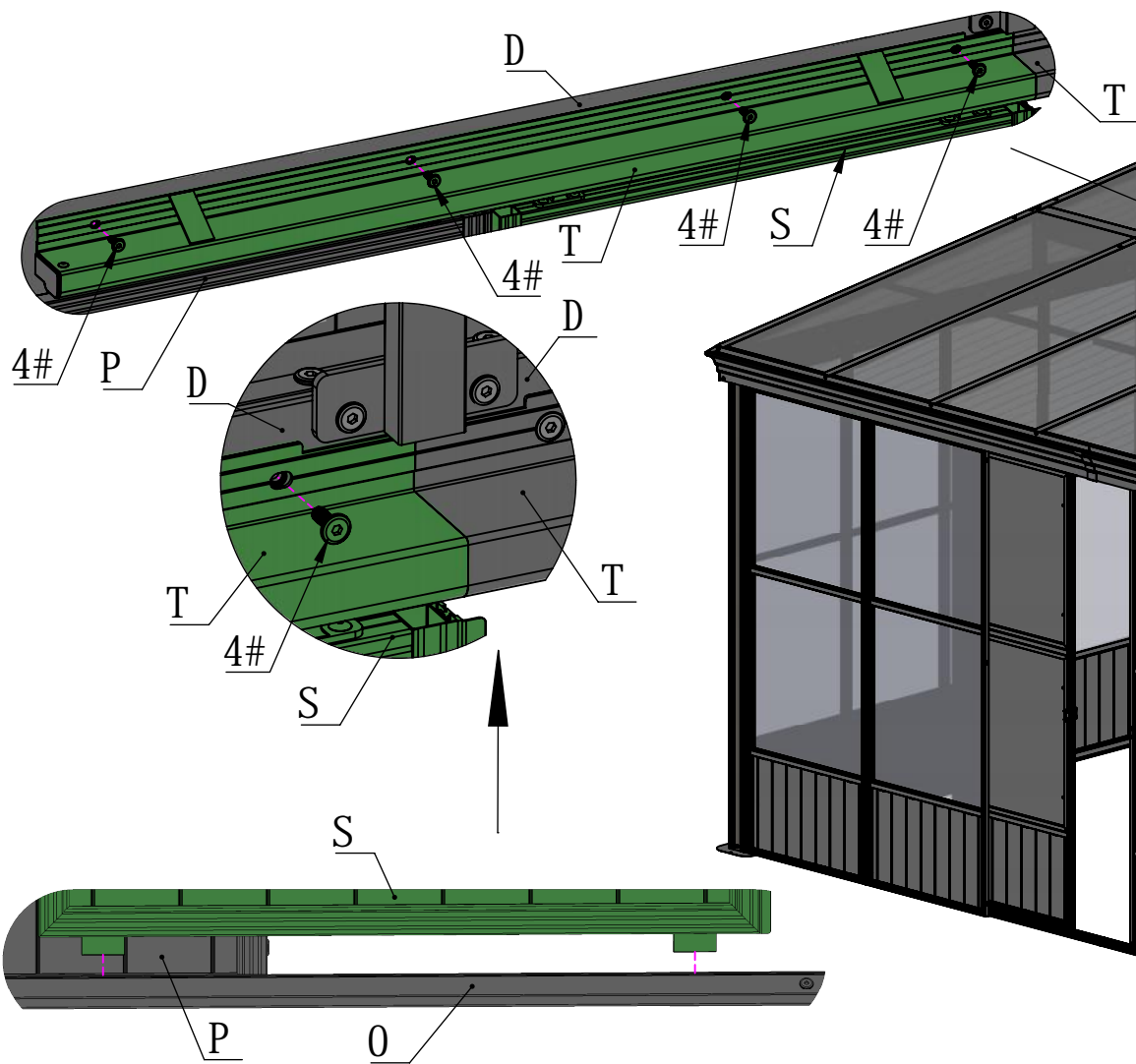



26# 6X

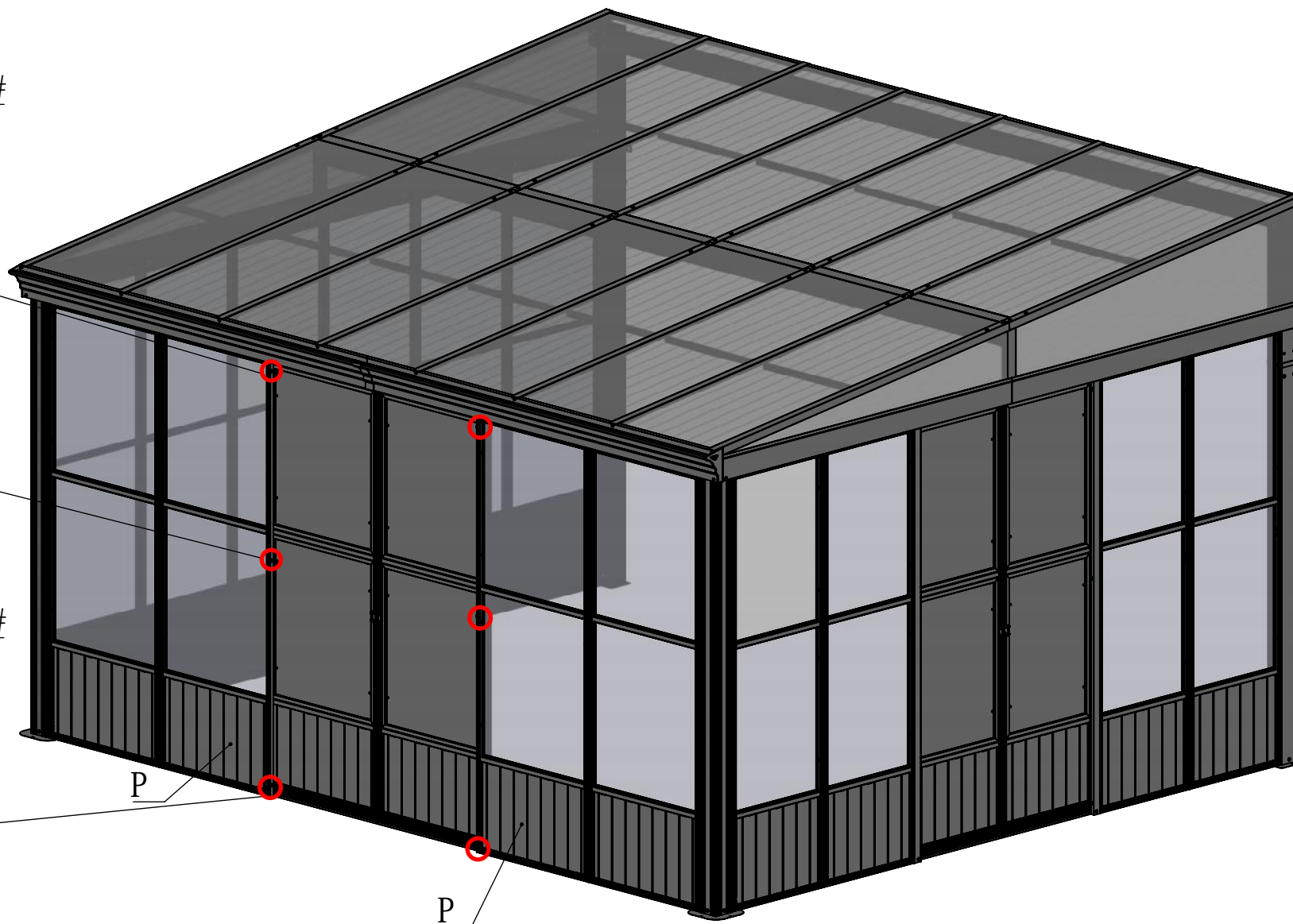
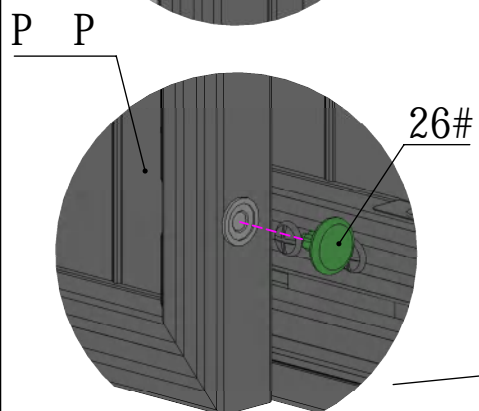
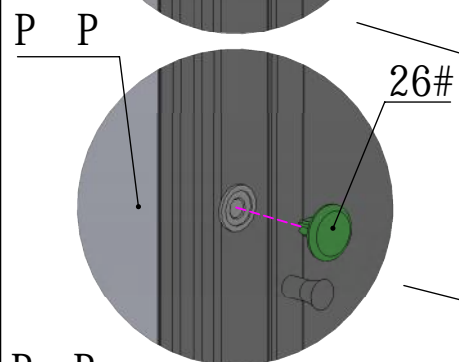
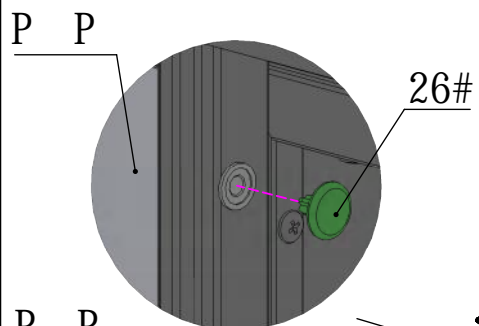

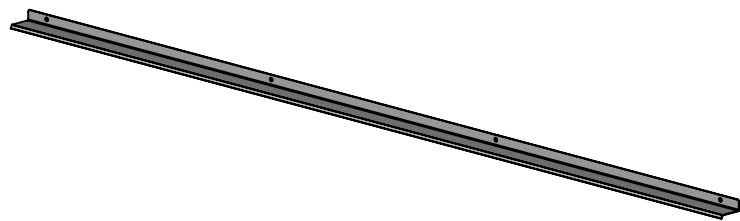

R1 2X



9# 8X

ST6.0*70

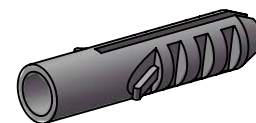

10# 8X

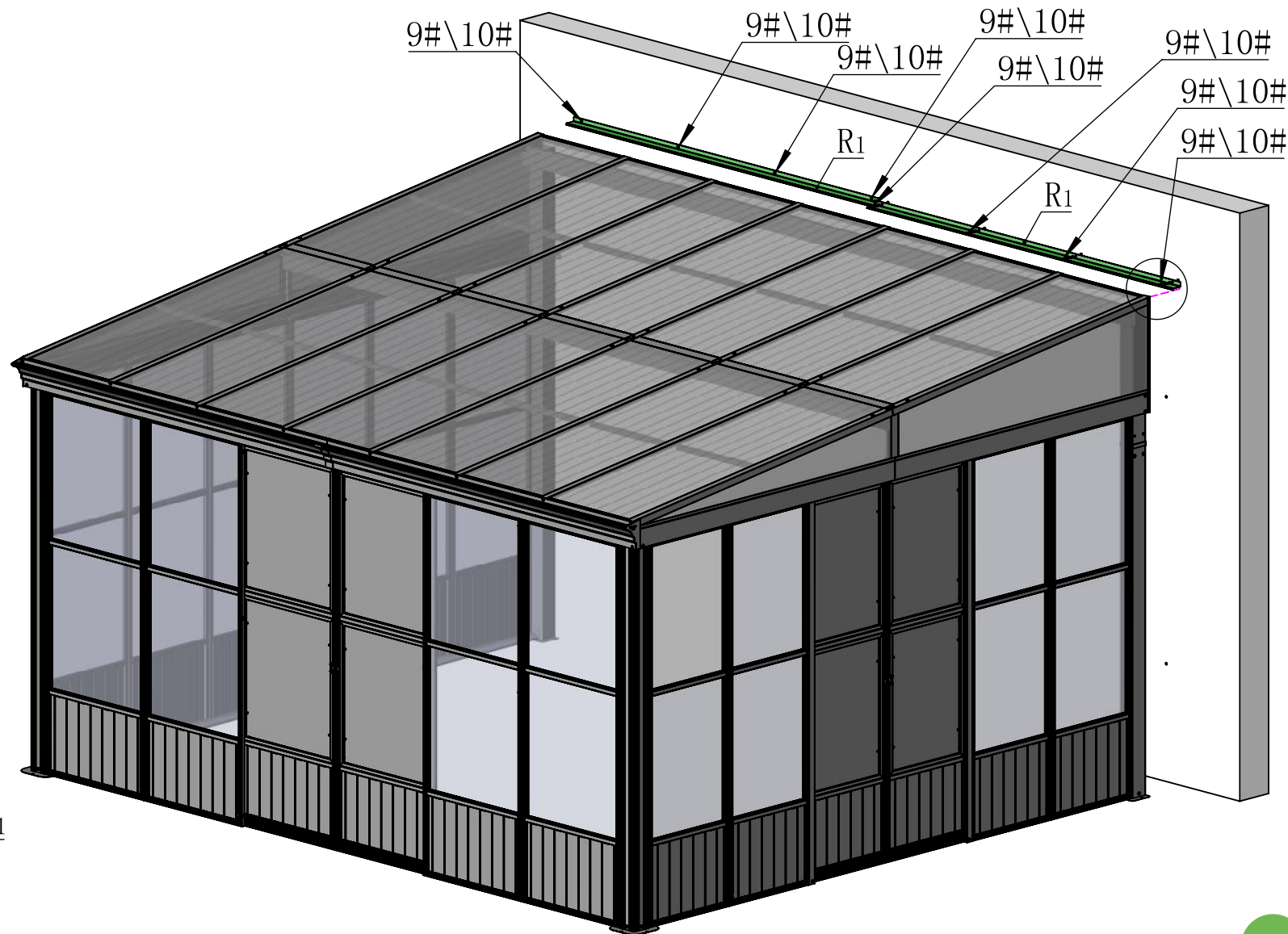
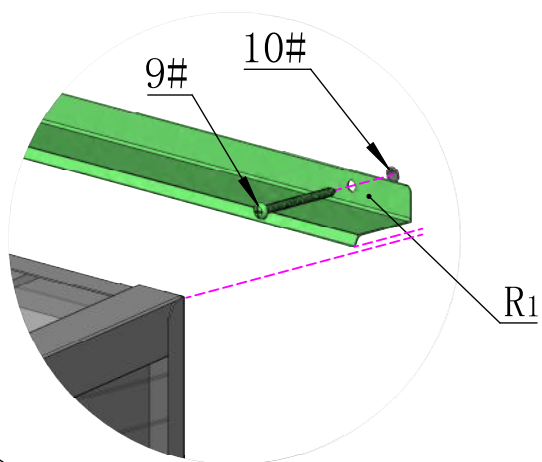
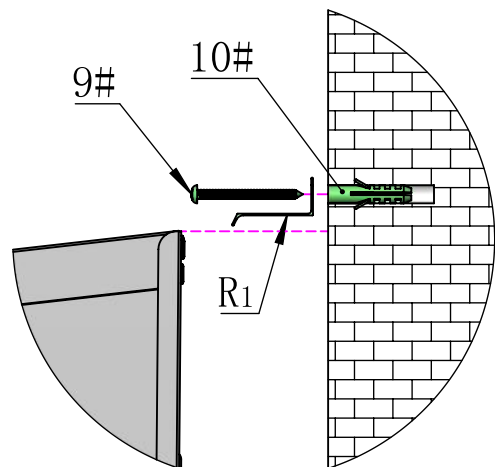

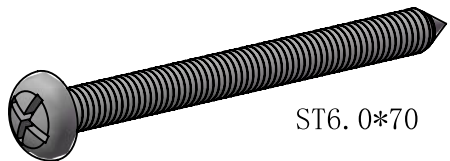

ST6.0*70

9#

6X

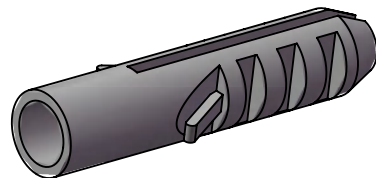

10#

6X

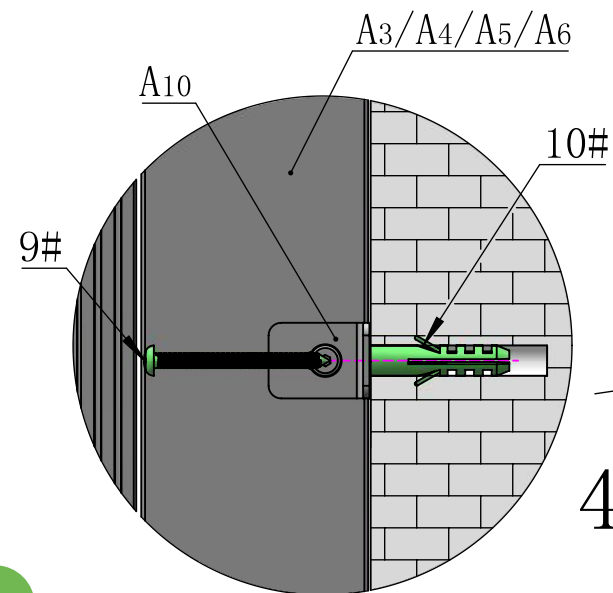
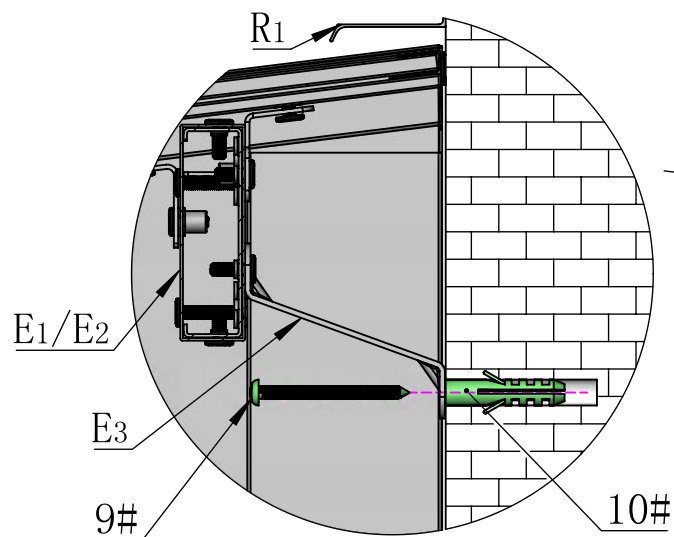

4X

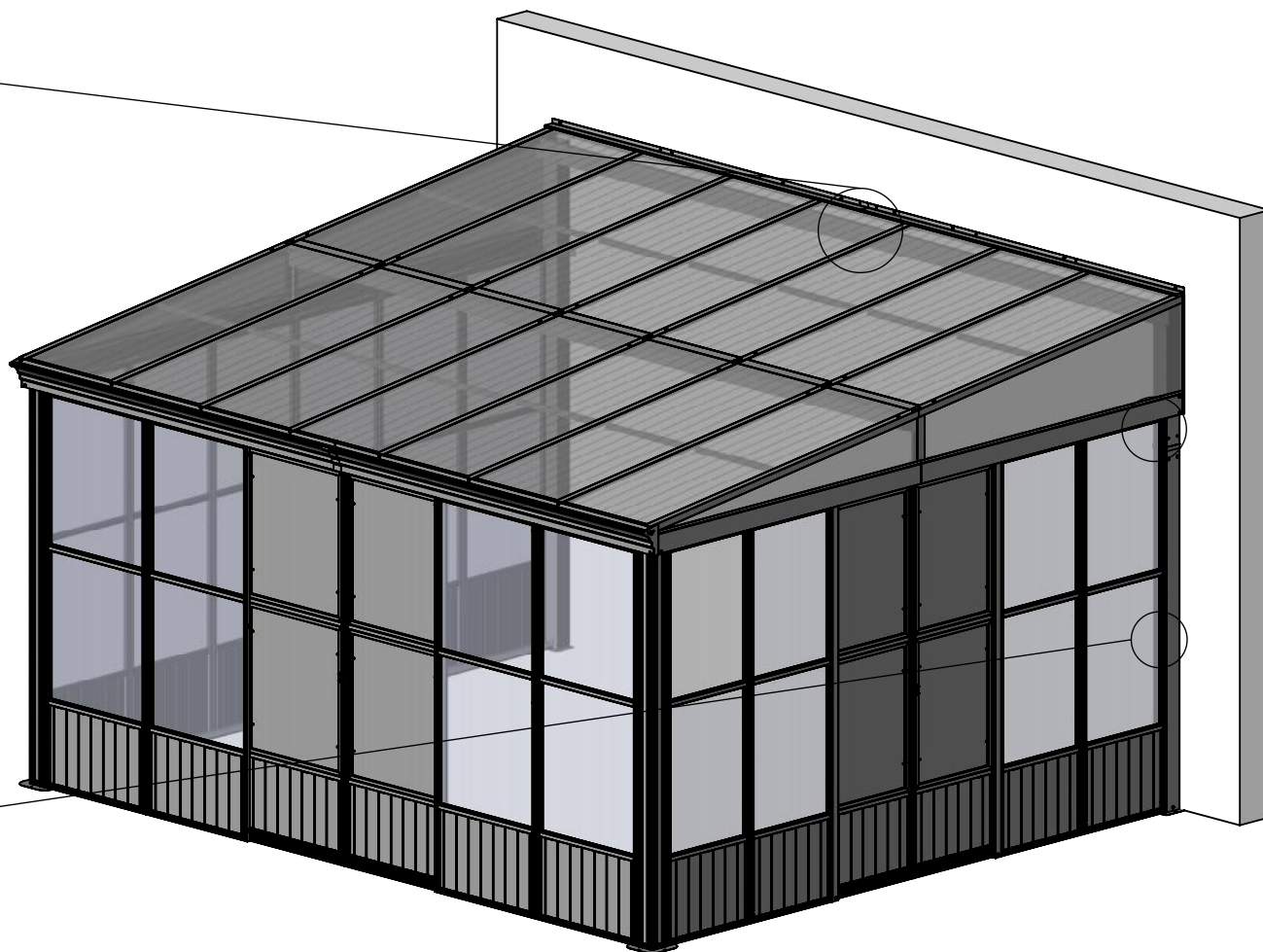

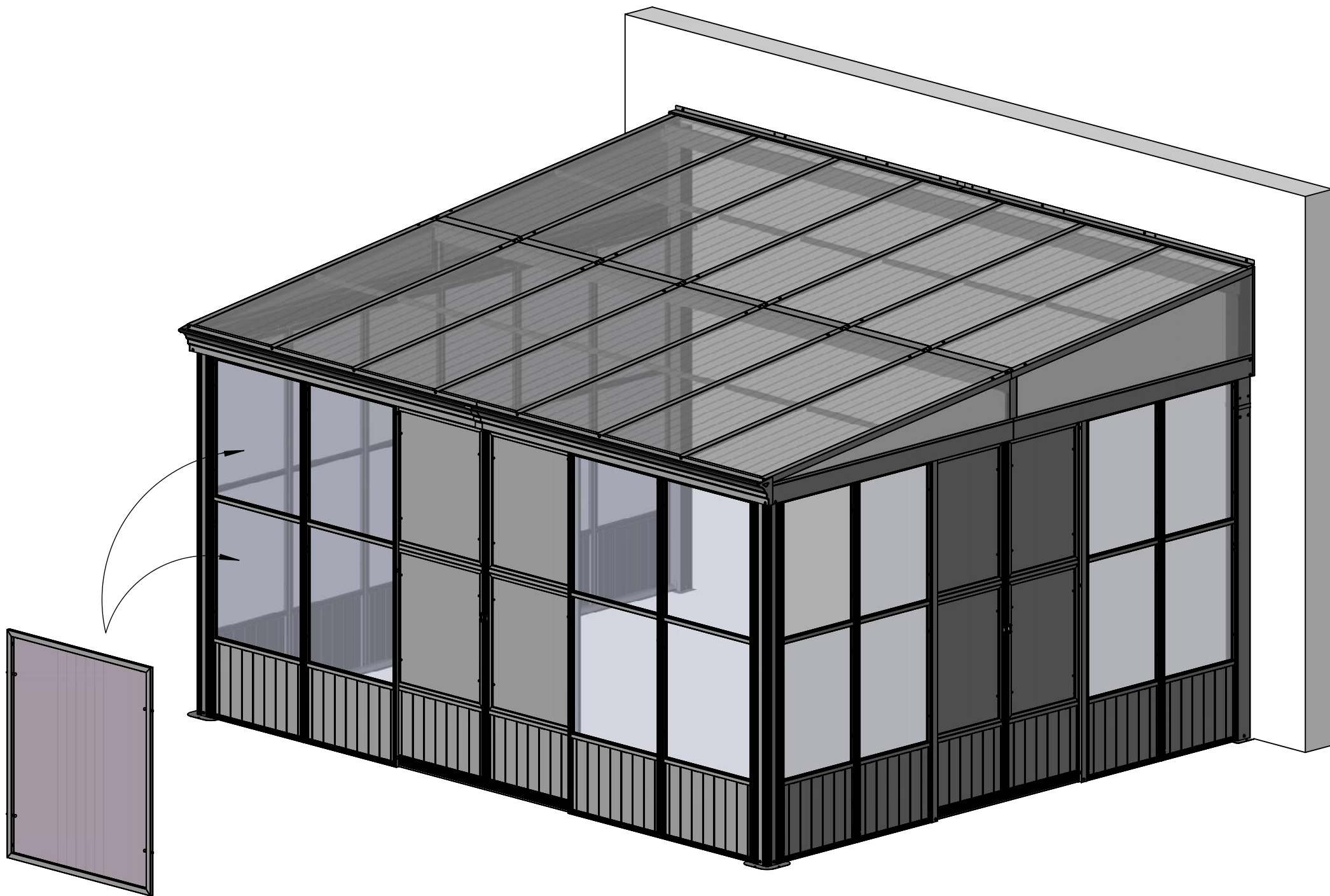

Care and Cleaning

Wash frame part with mild soap and water, rinse thoroughly.

Do not use bleach, or other solvents on the frame parts.

Please check periodically that the sunroom is anchored properly to the floor or ground to enjoy its safe usage.

Please check periodically that all screws are tight to maintain the solidity of the structure.

Please remove any snow accumulation at all times.

Warranty

Frames

Frames constructions are warranted to be free from defects in material and workmanship for 1 year from item purchased. Damage to frame from negligence won't be covered by this warranty.

Bolts & nuts

Bolts and nuts are warranted to be free from defects in material and workmanship for 1 year from item purchased. Damage from exposure to chemicals (including not only oils ,spills, fluids) won't be covered by this warranty.

Warranty Limitation

This warranty is for the original purchase order only. (Order number required). This warranty is non-transferable. Domi outdoor living is responsible for the free replacement part including shipping charges for the 1 year warranty.

Warranty Exclusion

This warranty does not cover products subject to negligence, abuse usage, inappropriate installation. Domi outdoor living reserves the right to explain warranty exclusions. When the replacement item is applied, the 1 year warranty automatically expires. Please feel free to contact us for applying warranty.

RESORT COMFORT IN YONR OWN BACKYARD

Support:  

After-sales contact email:
service@domioutdoorliving.com

Please tell us your order ID when contact.

Attach photos of damaged part for instant reply.