

# VANITY TABLE

## **918L-W, 918L-B, 918L-W-L, 918L-B-L, 918L-W-LS, 918L-B-LS INSTALLATION MANUAL**

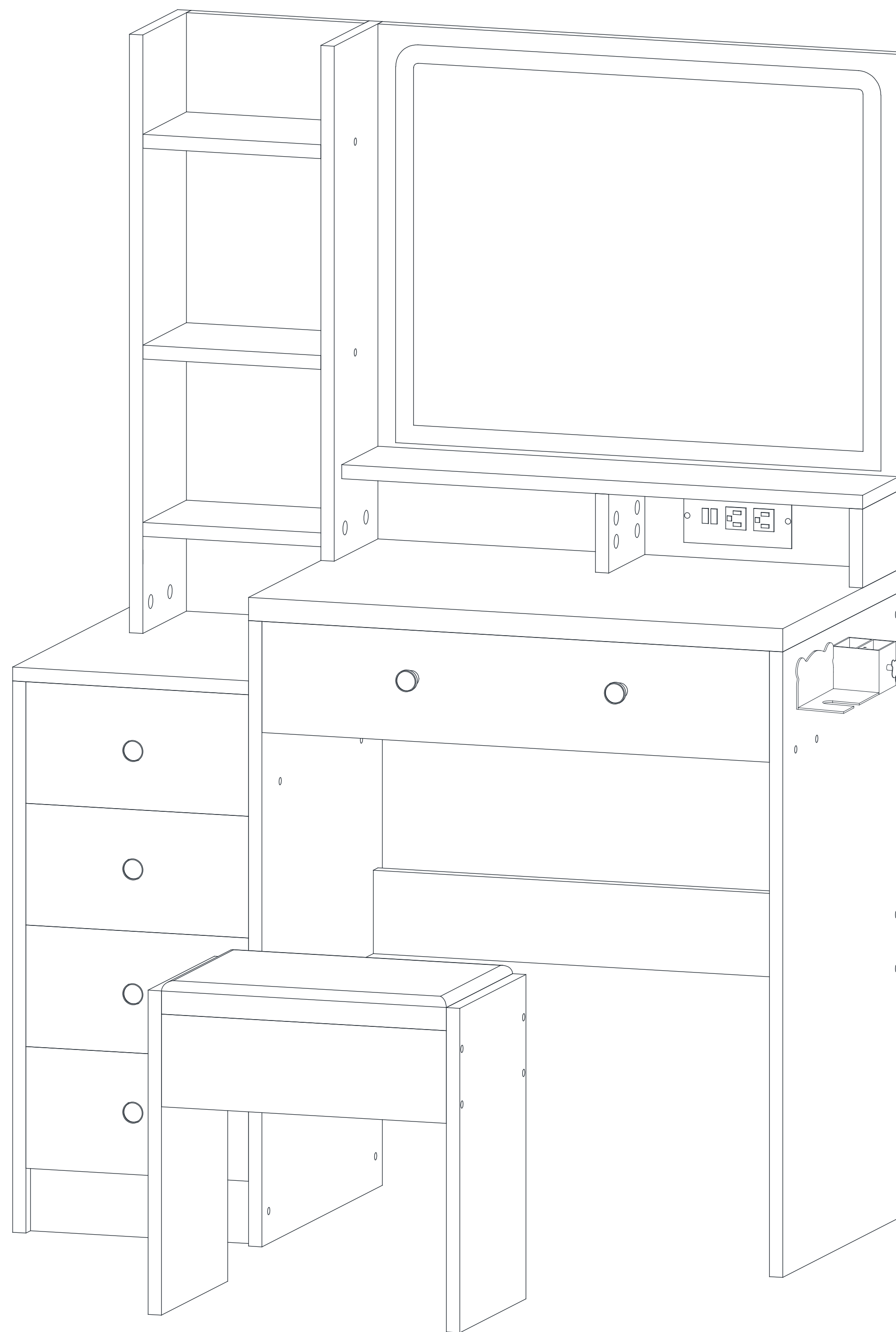

**918 is the model name, L is large size, W is white, B is black, L represents with mirror light, S represents with built-in socket and hair dryer holder. If your product model is 918L-W, 918L-B, then the product does not come with a mirror light, built-in socket, and hair dryer stand. If your product is 918L-W-L or 918L-B-L, it does not come with a built-in socket and hair dryer stand.**

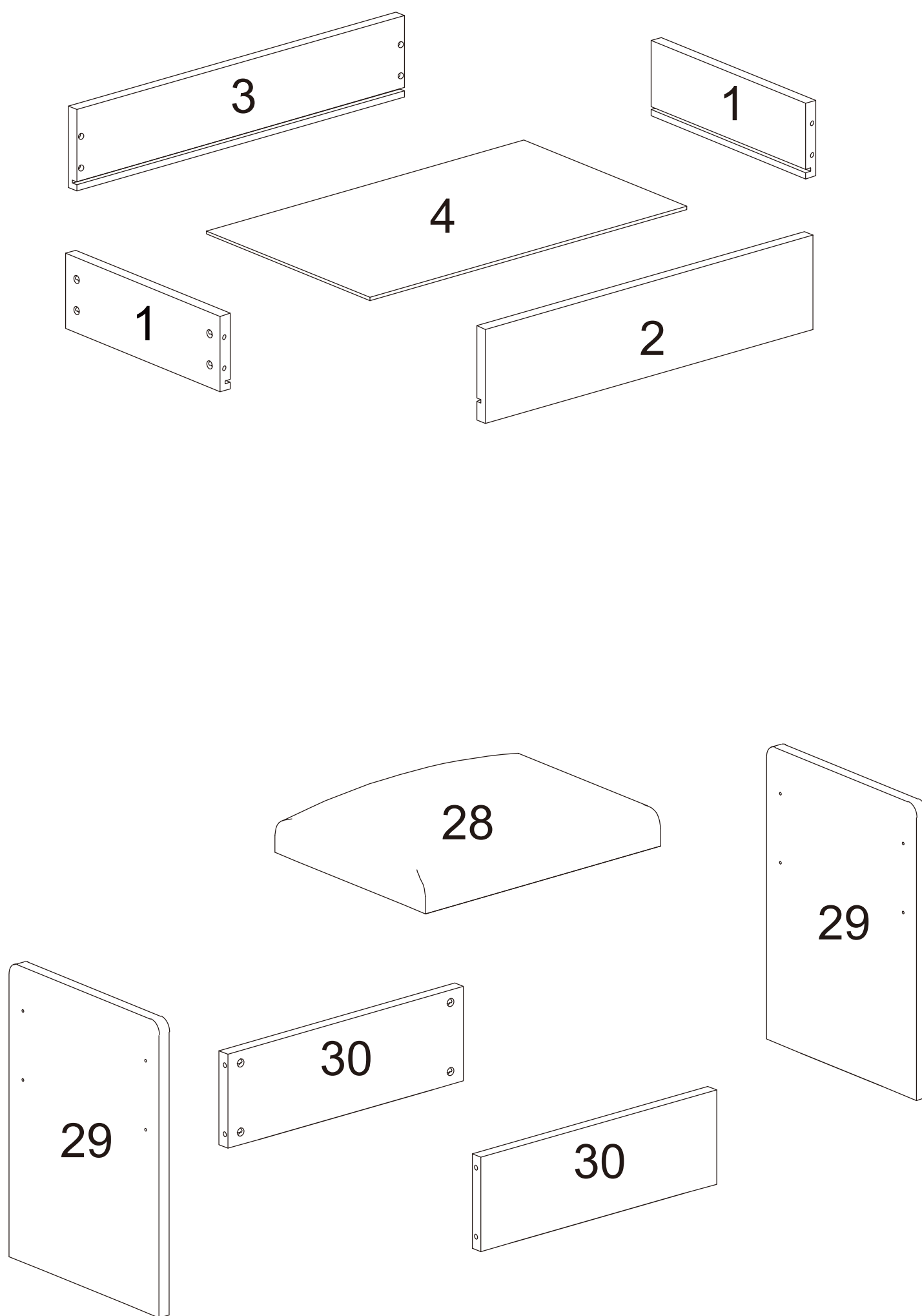
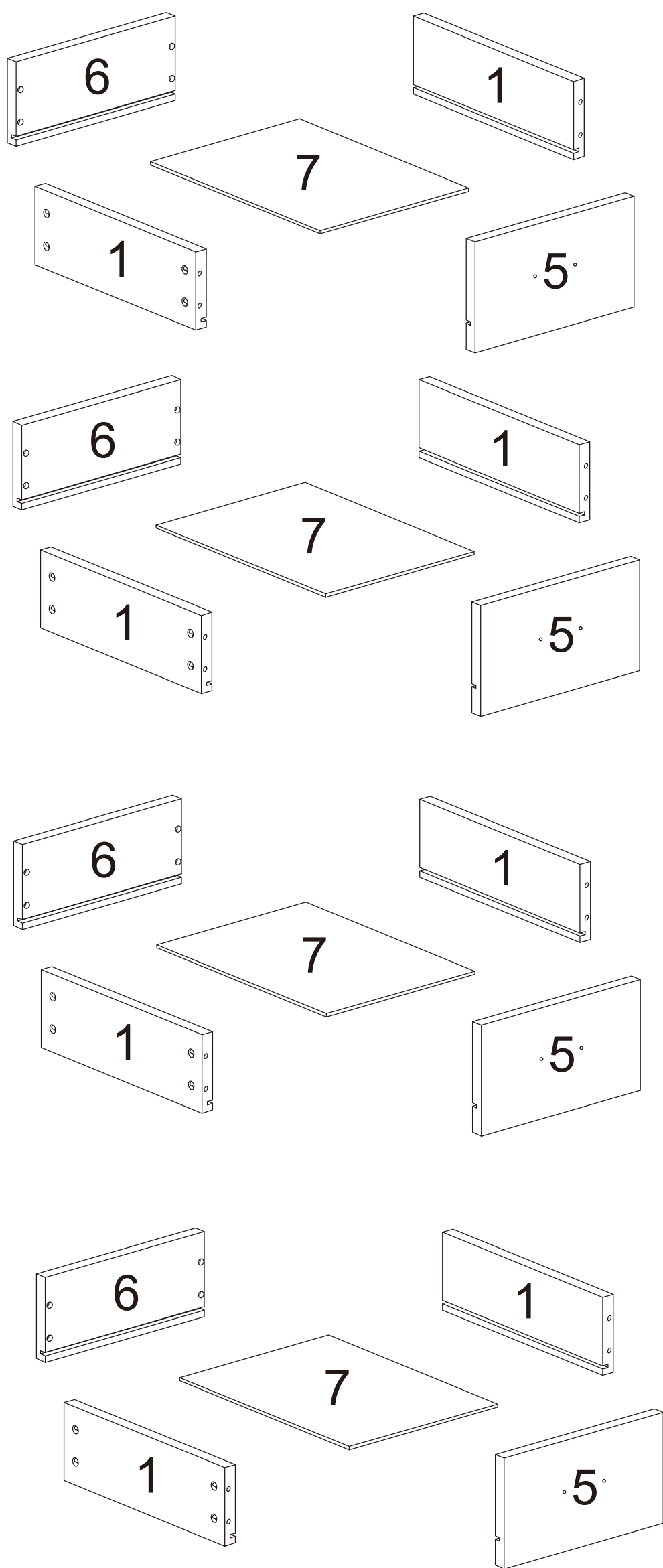
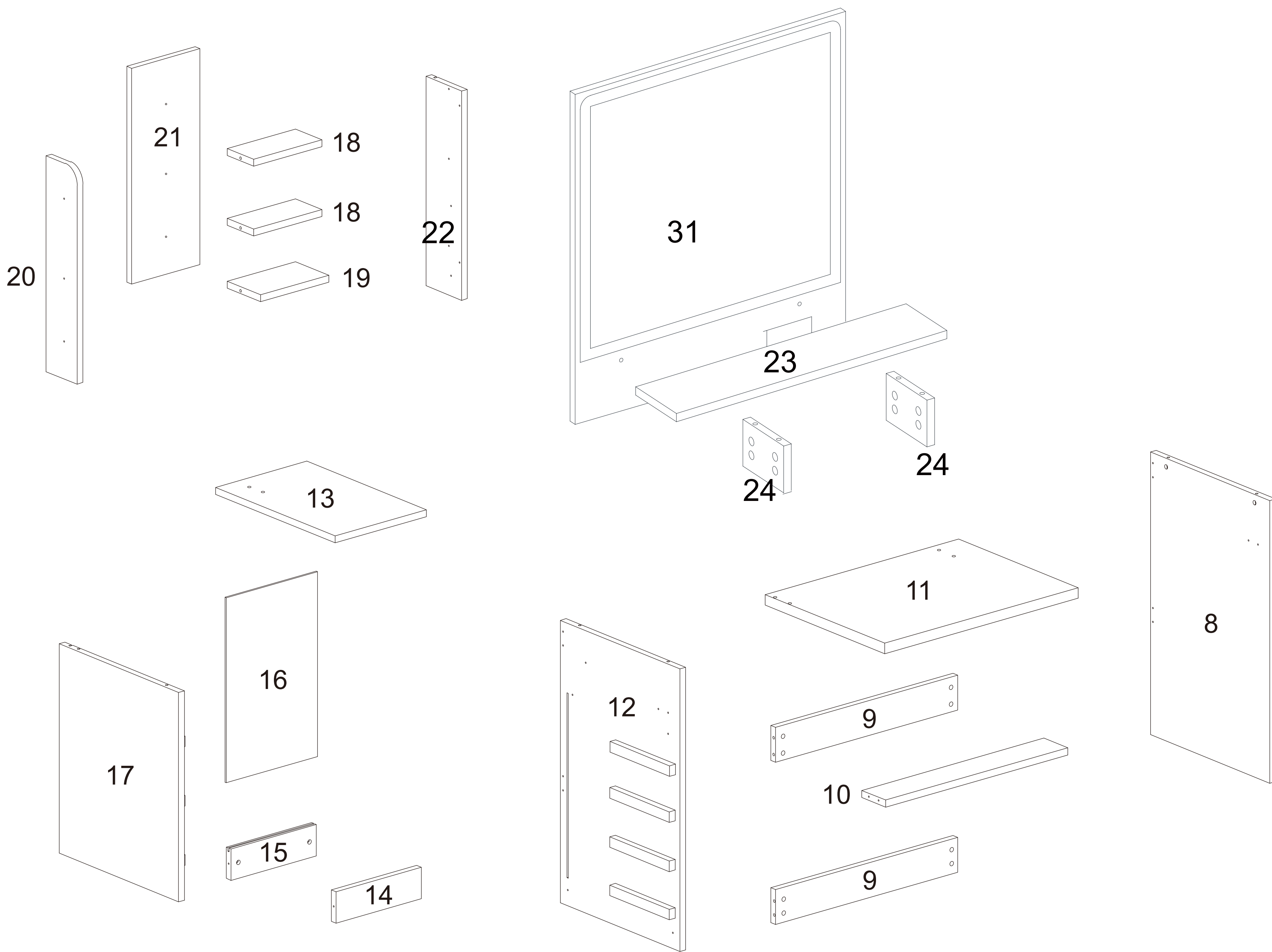

1 - x10	16 - x1
2 - x1	17 - x1
3 - x1	18 - x2
4 - x1	19 - x1
5 - x4	20 - x2
6 - x4	21 - x1
7 - x4	22 - x1
8 - x1	23 - x1
9 - x2	24 - x2
10 - x1	
11 - x1	
12 - x1	
13 - x1	28 - x1
14 - x1	29 - x2
15 - x1	30 - x2
	31 - x1



The image displays 31 numbered white plastic parts and hardware components laid out on a wooden floor. The parts are arranged in a grid-like fashion, with some larger panels and some smaller connectors. The parts are numbered 1 through 31, with the numbers in red circles. The parts include:

- 1: A small rectangular panel.
- 2: A long, thin rectangular panel.
- 3: A long, thin rectangular panel.
- 4: A rectangular panel.
- 5: A small rectangular panel.
- 6: A small rectangular panel.
- 7: A small rectangular panel.
- 8: A rectangular panel.
- 9: A long, thin rectangular panel.
- 10: A long, thin rectangular panel.
- 11: A rectangular panel.
- 12: A rectangular panel with three horizontal slots.
- 13: A rectangular panel.
- 14: A small rectangular panel.
- 15: A small rectangular panel.
- 16: A rectangular panel.
- 17: A rectangular panel with three horizontal slots.
- 18: A small rectangular panel.
- 19: A long, thin rectangular panel.
- 20: A long, thin rectangular panel.
- 21: A rectangular panel.
- 22: A long, thin rectangular panel.
- 23: A long, thin rectangular panel.
- 24: A small rectangular panel with four holes.
- 28: A rectangular panel.
- 29: A rectangular panel.
- 30: A long, thin rectangular panel.
- 31: A large rectangular panel with a black frame and a handle.

Additional items include a small black bag, a white box, and a black power adapter.





1 -x10



2 -x1



3 -x1

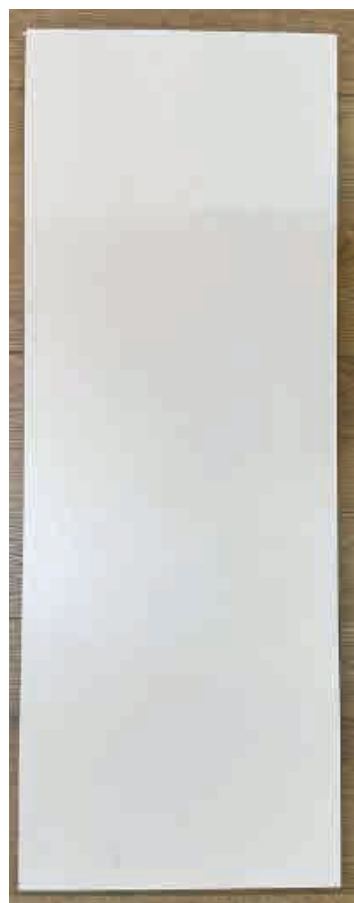

4 -x1



5 -x4



6 -x4

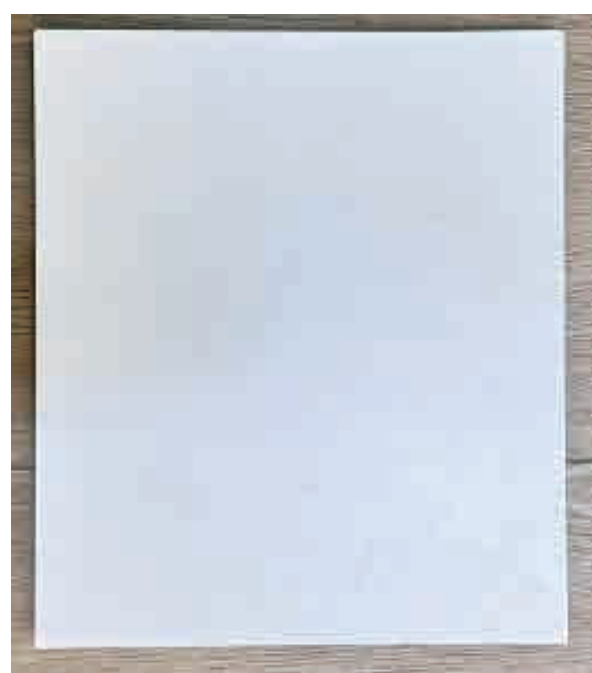

7 -x4

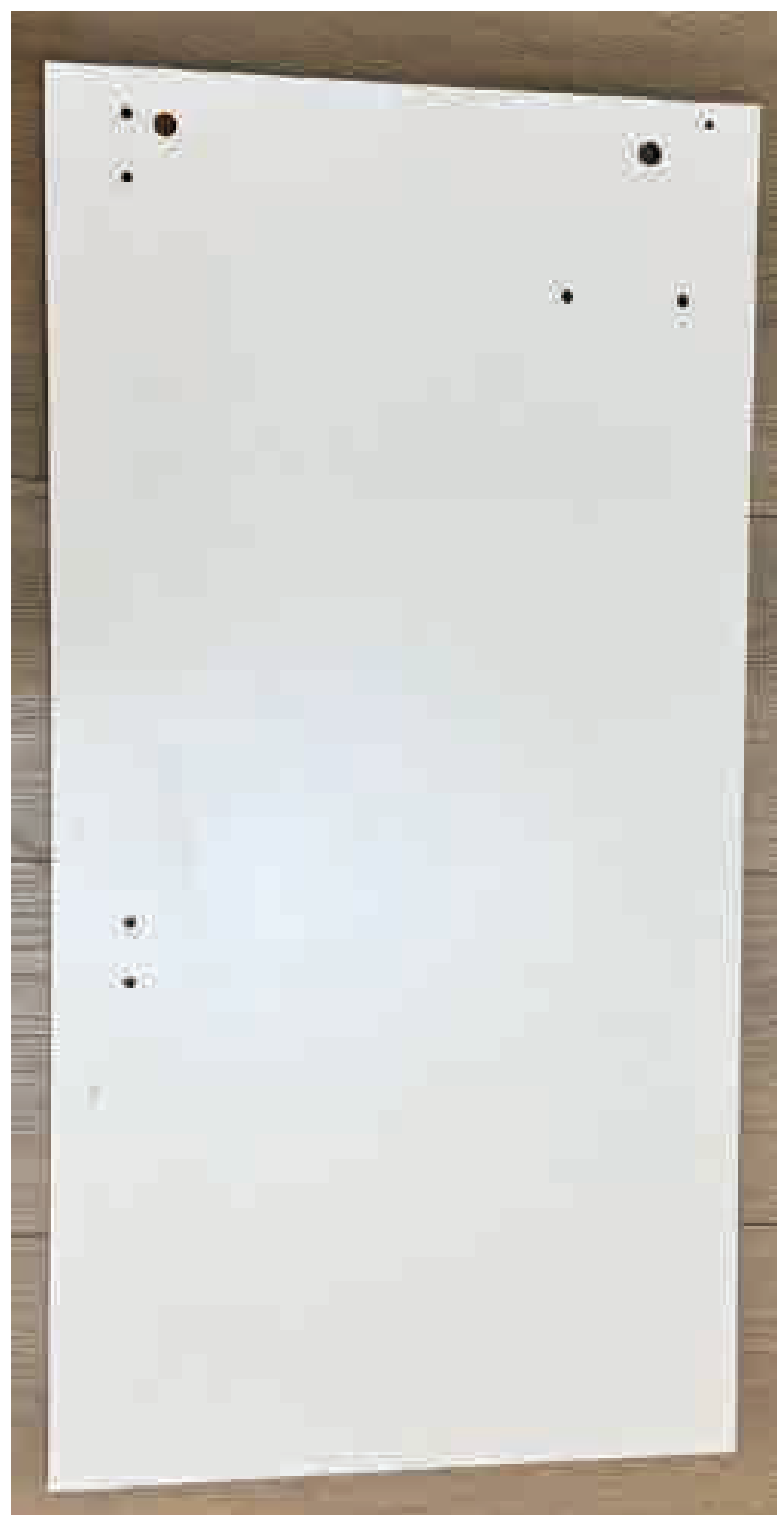

8 -x1



9 -x2



10 -x1

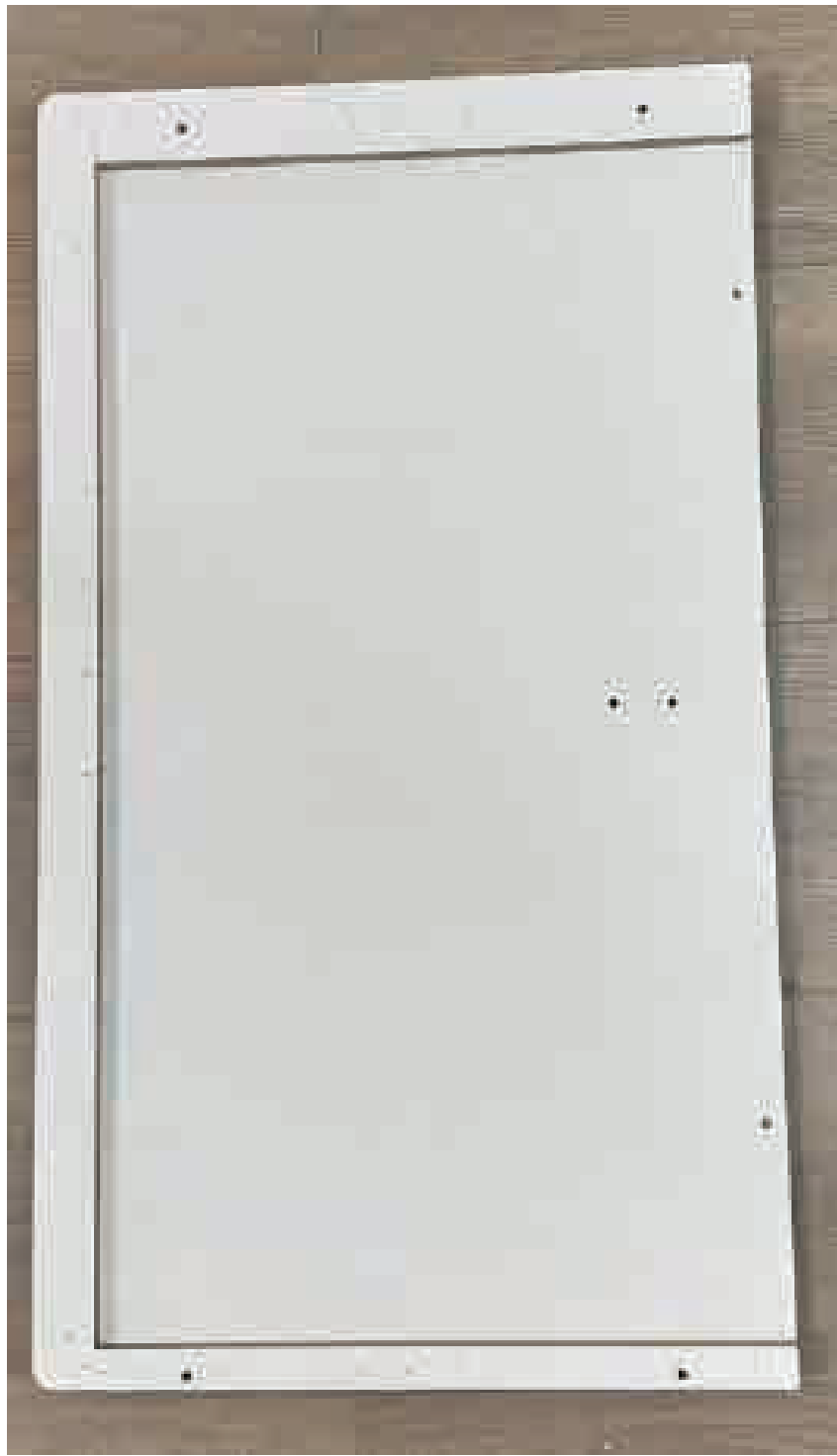

11 -x1



12 -x1

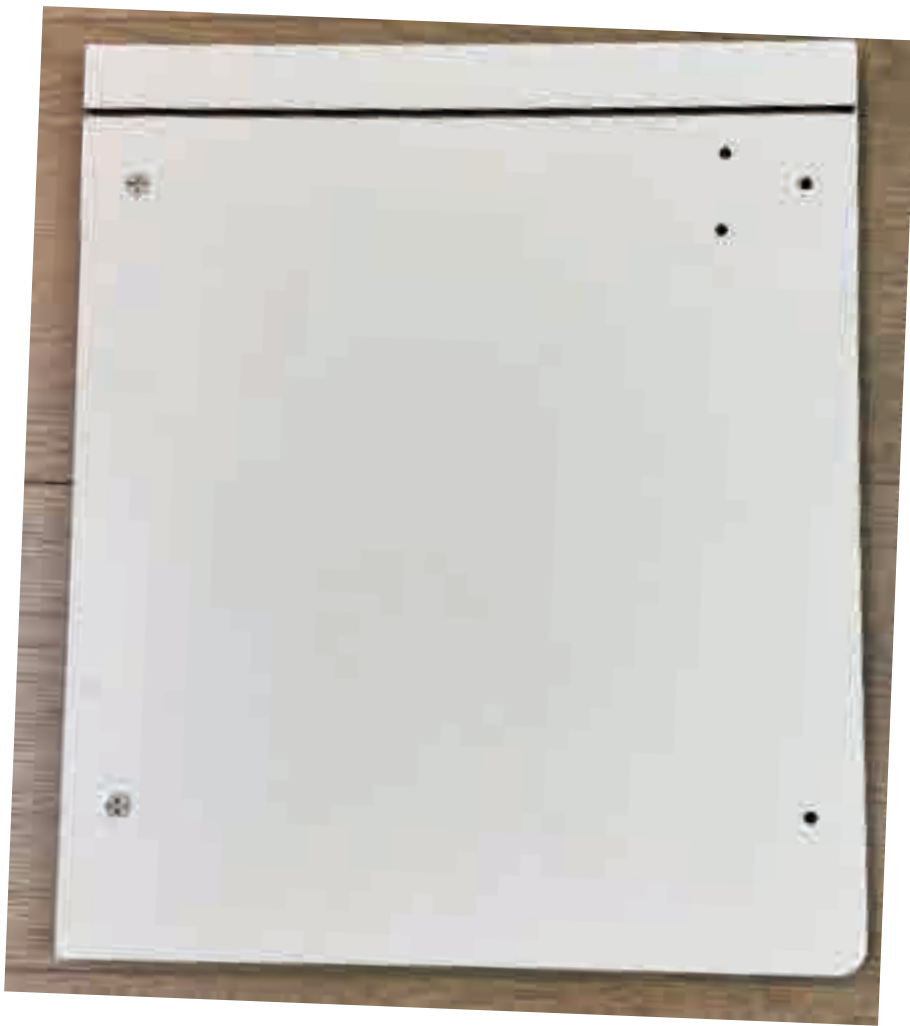

13 -x1



14 -x1



15 -x1

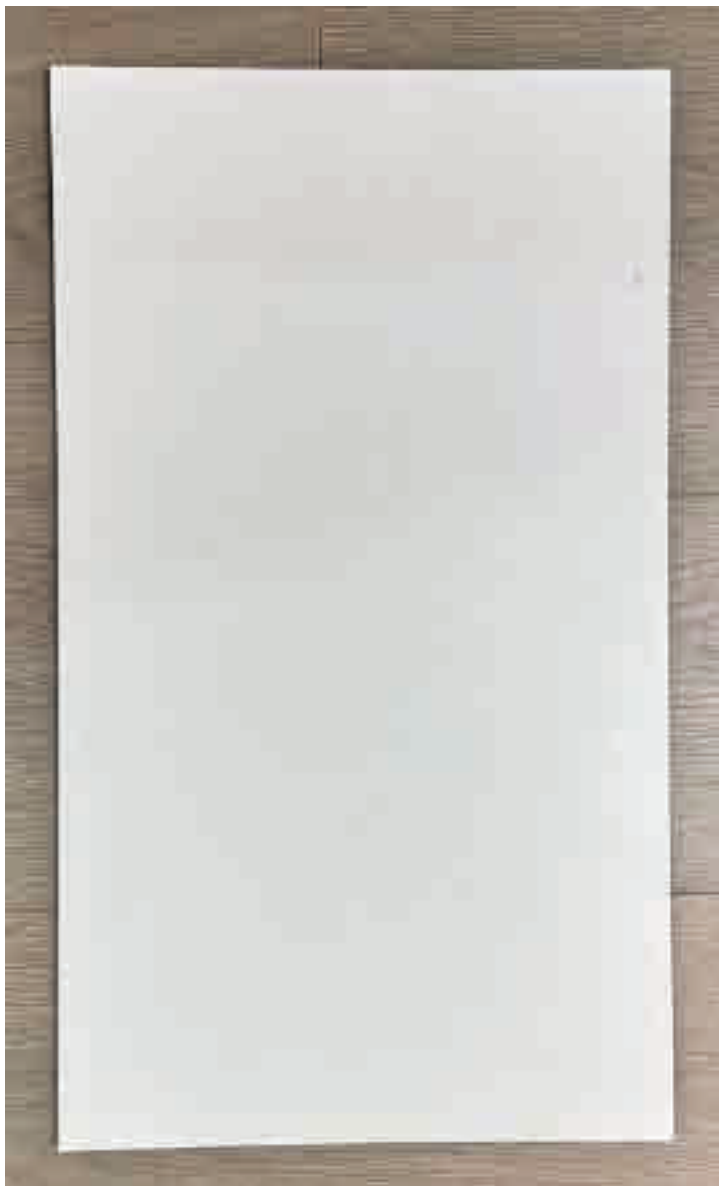

16 -x1

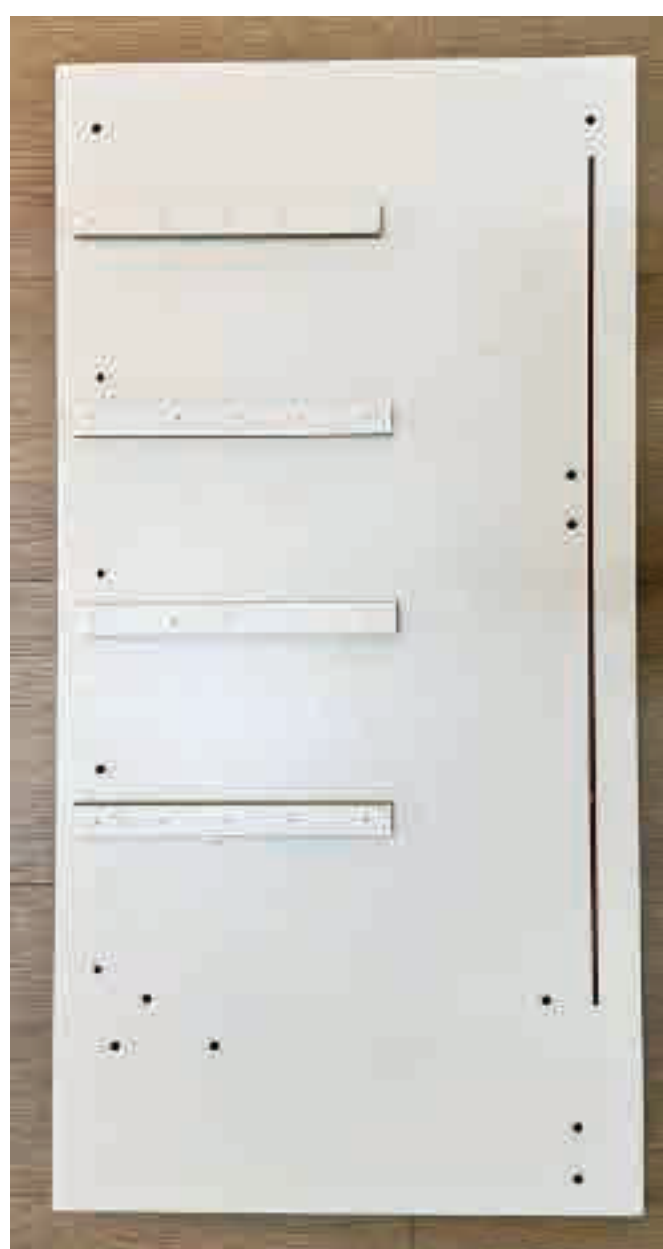

**17 -x1**



**18 -x2**



**19 -x1**



**20 -x1**

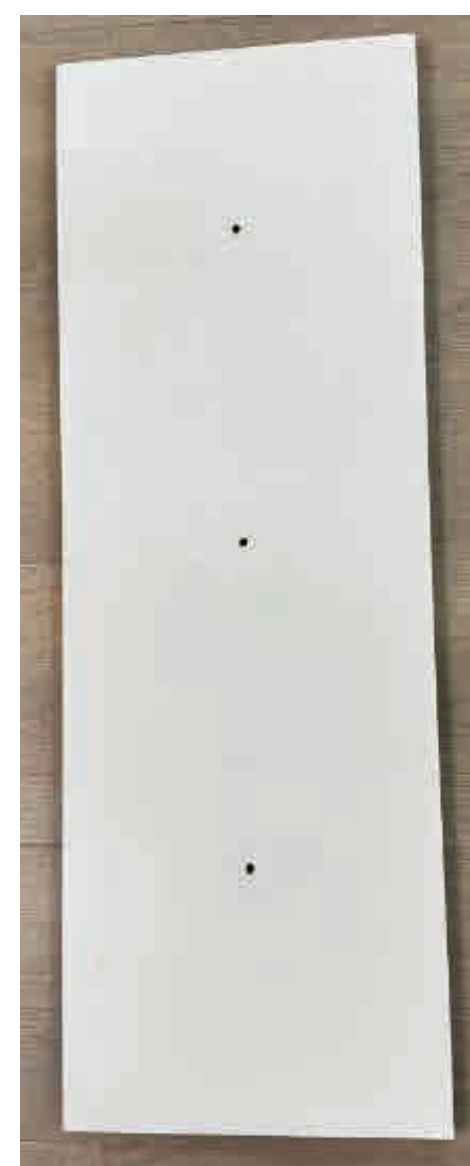

**21 -x1**



**22 -x1**



**23 -x1**



**24 -x2**

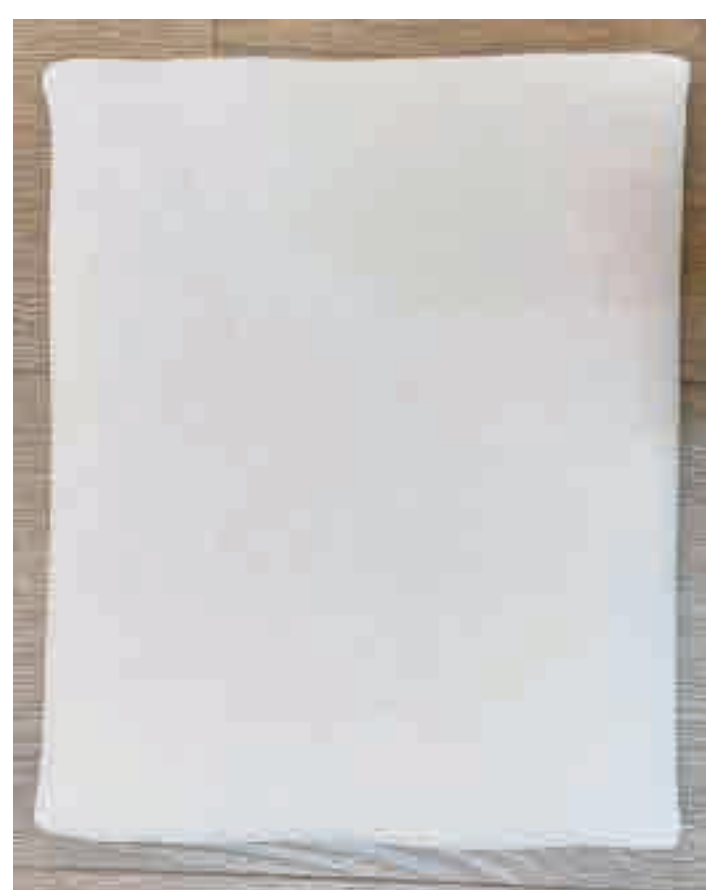

**28 -x1**

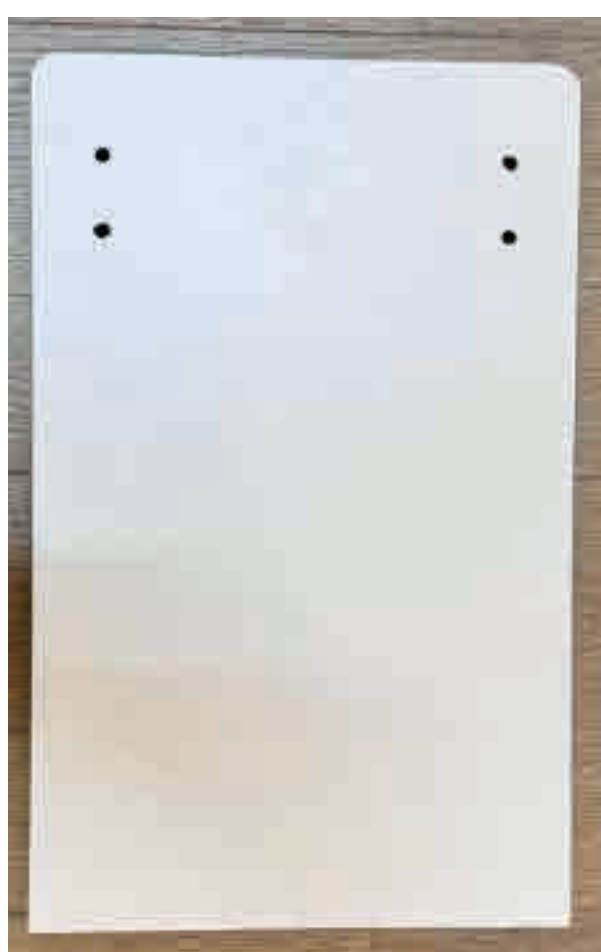

**29 -x2**



**30 -x2**



**31 -x1**



HARDWARE



A	2 IN 1 SCREW AND LOCK	x 46
---	--------------------------	------



B	3 IN 1 SCREW AND LOCK	x 60
---	--------------------------	------



C	DRAWER POSITIONING SCREW	x10
---	-----------------------------	-----



D	12MM SCREW	x16
---	------------	-----



E	DRAWER HANDLE	x 6
---	------------------	-----



G	L PLATE	x2
---	---------	----



K	SOCKET	x1
---	--------	----

Only for LS

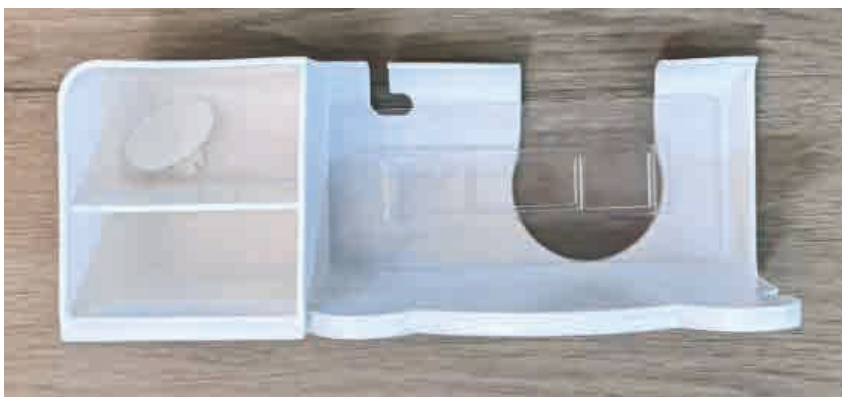

L	HAIR DRYER BRACKET	x1
---	-----------------------	----

Only for LS



M	16MM SCRAE	x2
---	------------	----

For fixing the socket



N	POWER PLUG	x1
---	------------	----

Only for L or LS



O	I PLATE	x2
---	---------	----



### 1. Screw installation method

When the screw is installed, please keep it in line with the board, and do not tighten it too tightly

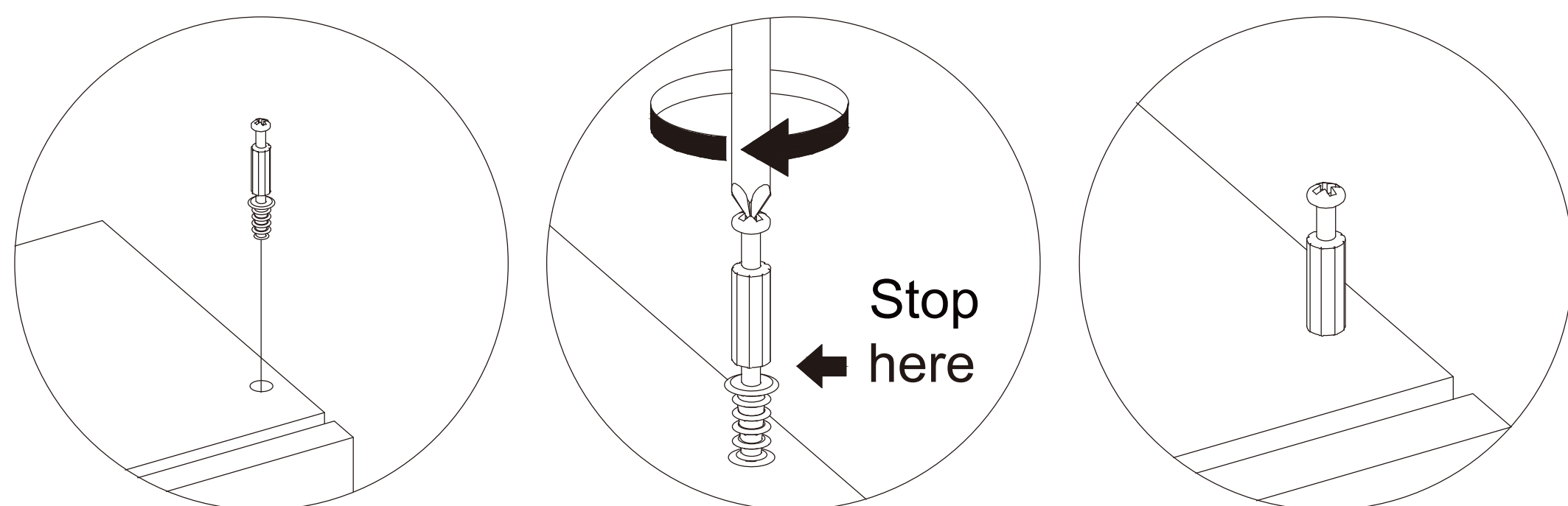

### 2. Check the Nut direction

This direction of the marked nut is consistent with the direction in which the screw is inserted

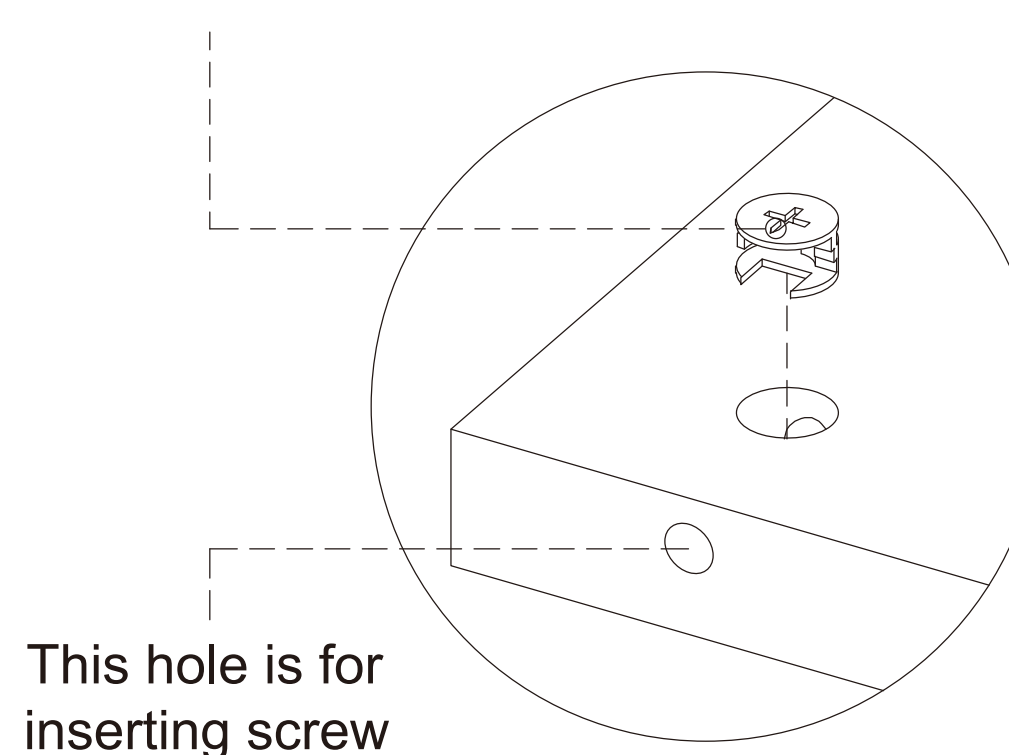

### 3. Installation on the board with fixing screws

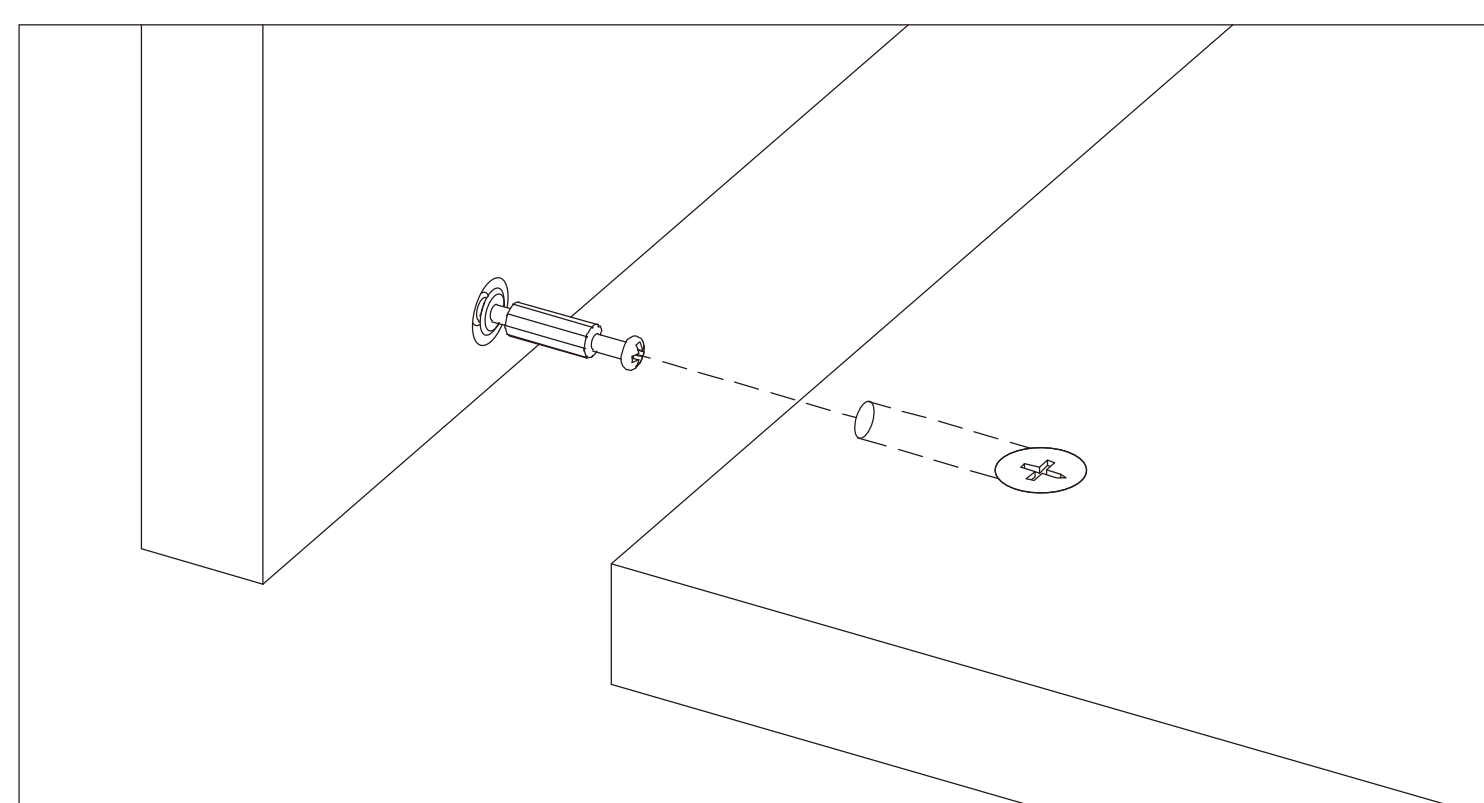

### 3. Rotate slowly until it stops

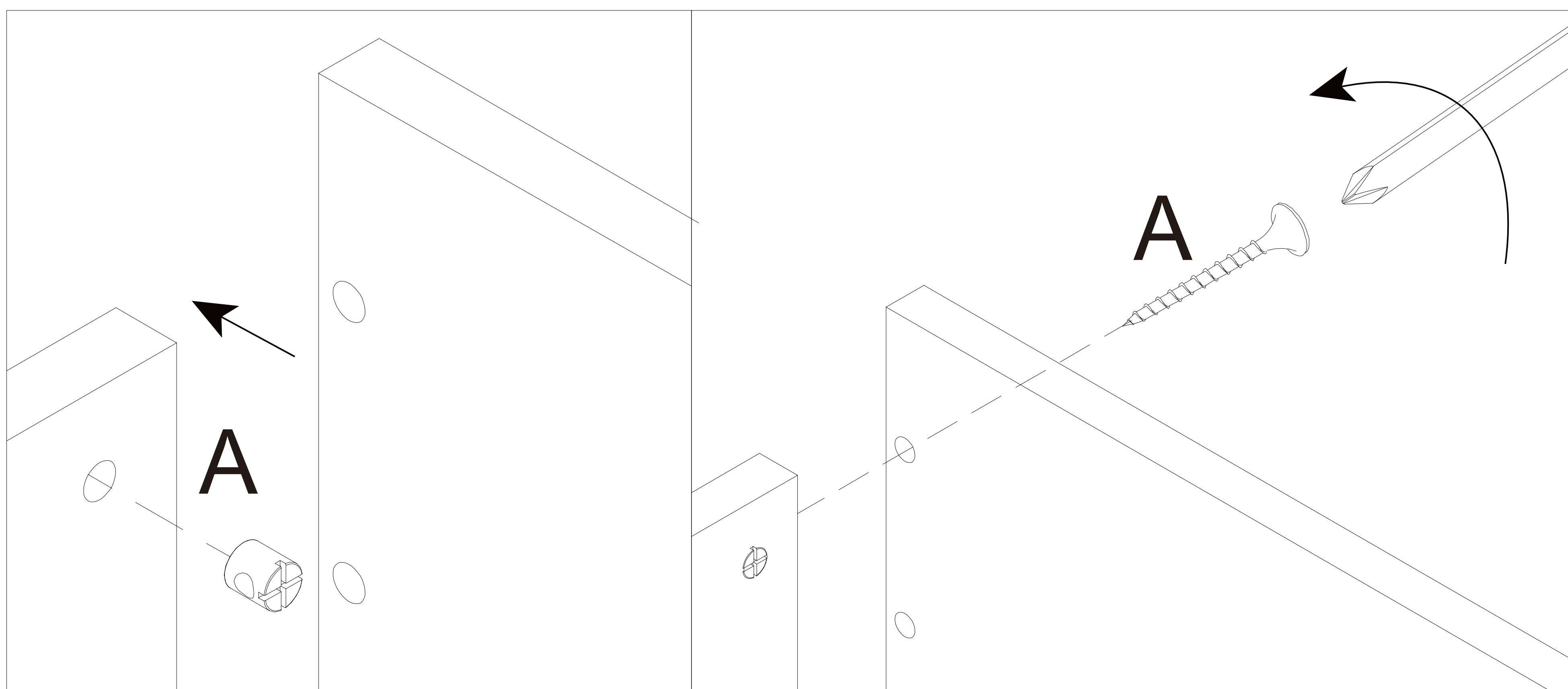
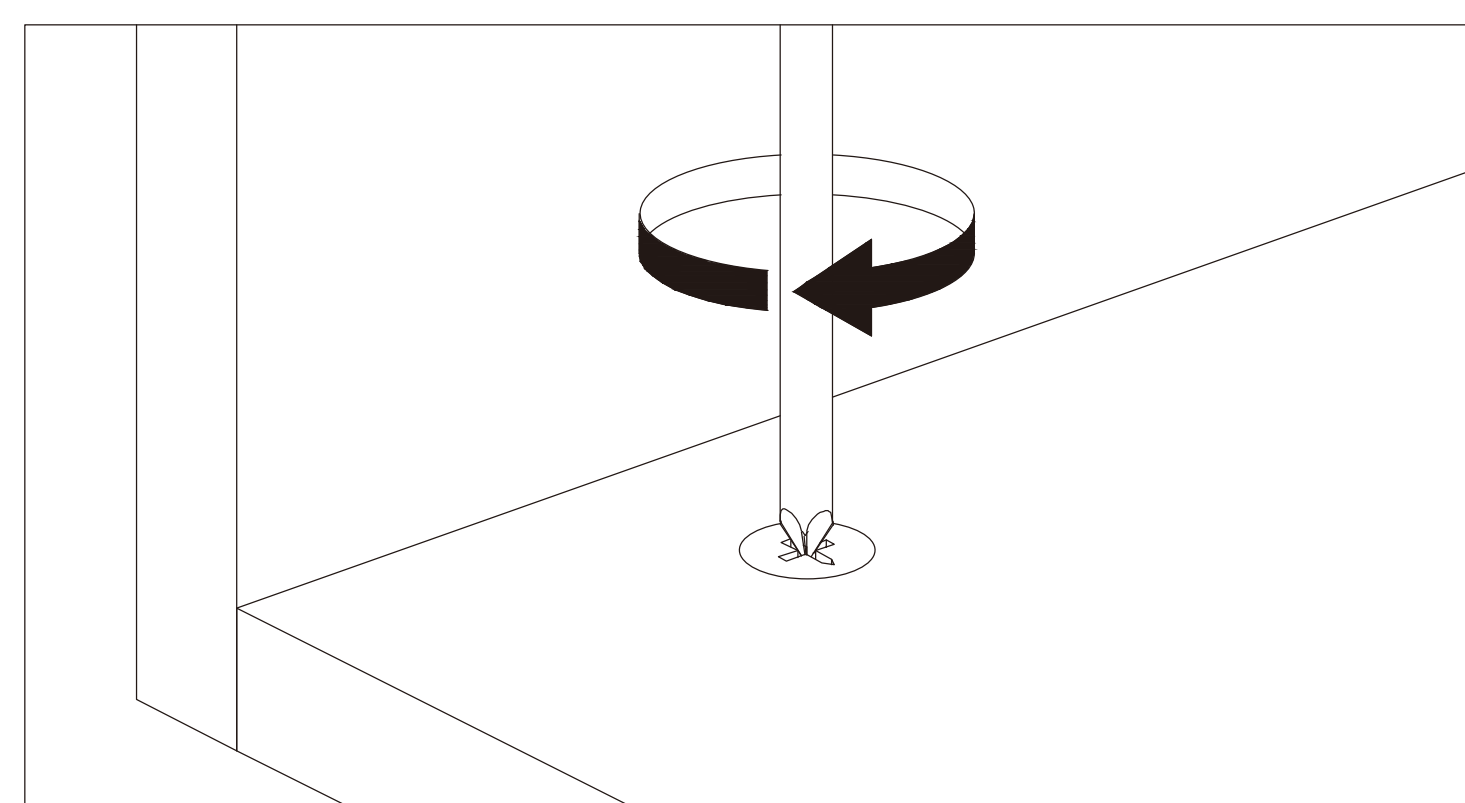

## Step 01

pick up ①x2, ②x1, ③x1, ④x1 and ①x8, ⑤x4, ⑥x4, ⑦x4

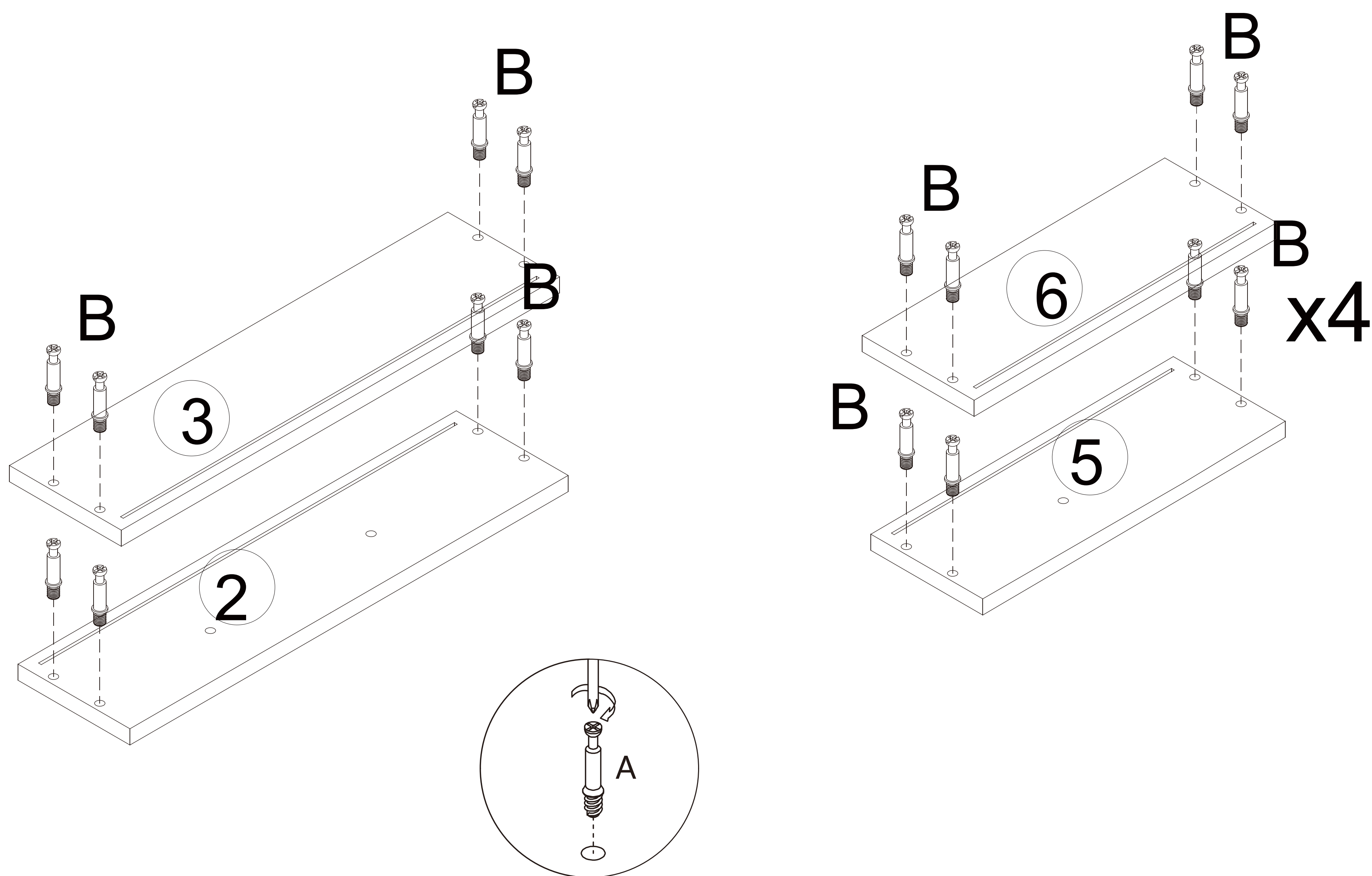

## Step 02

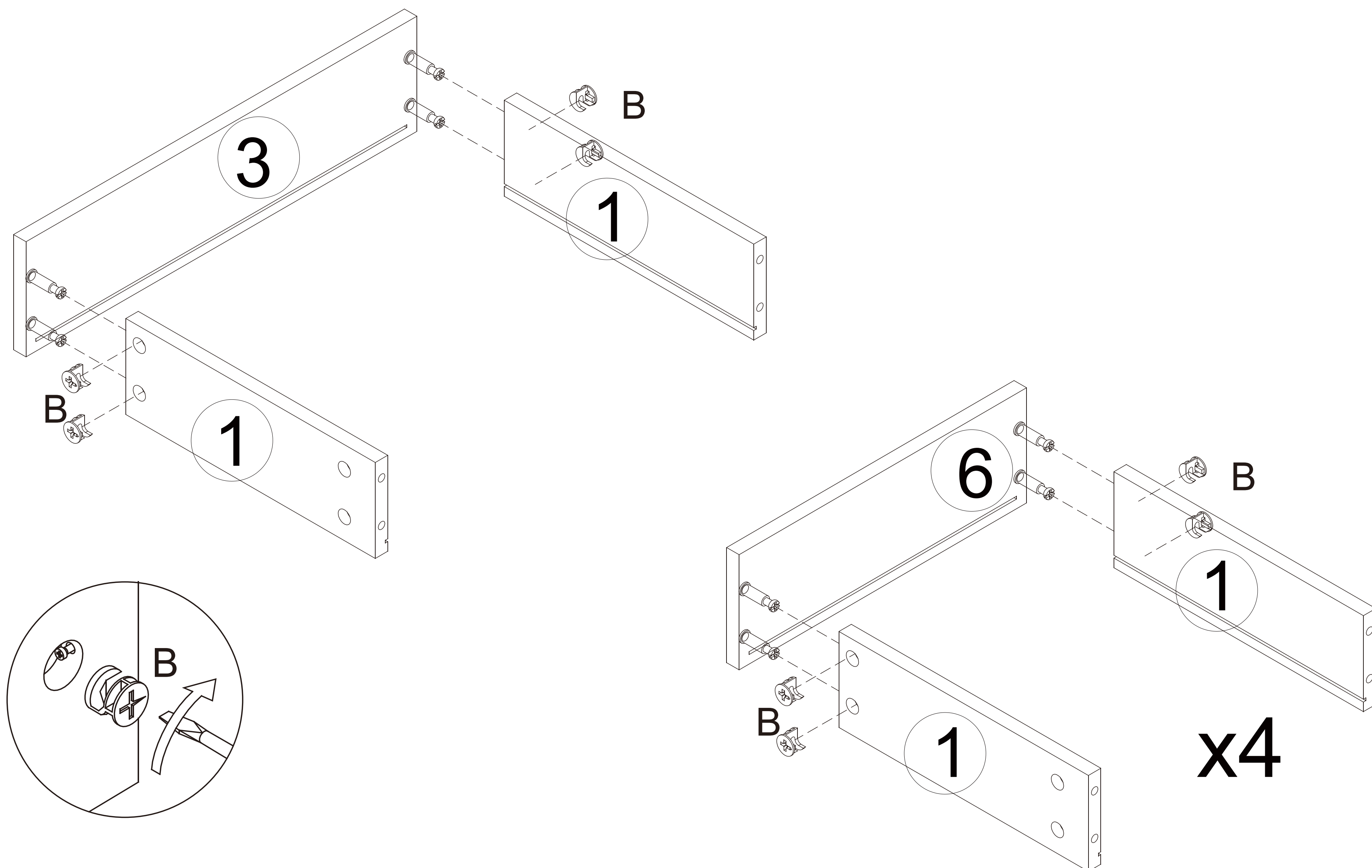



Step 03

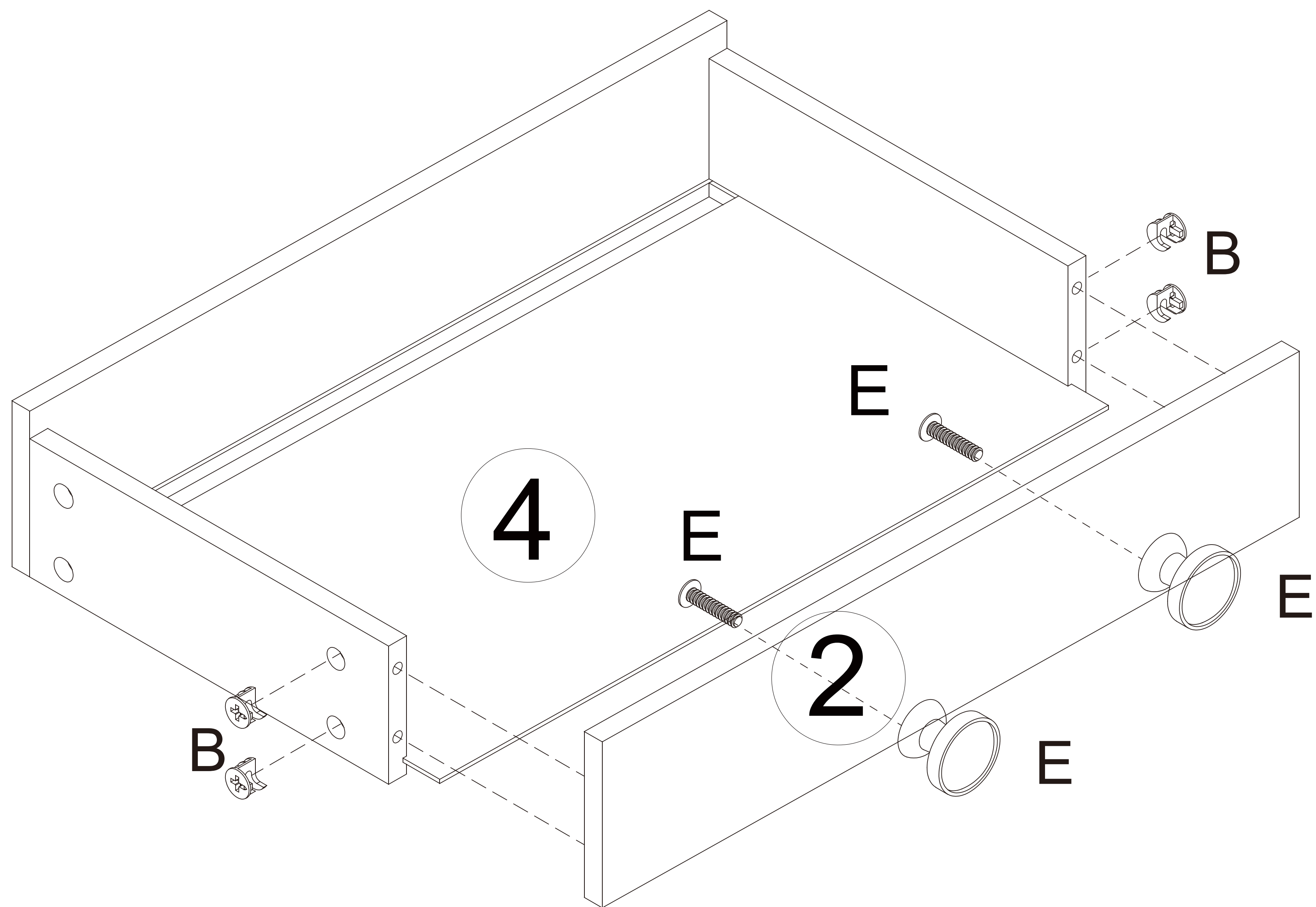

Step 04

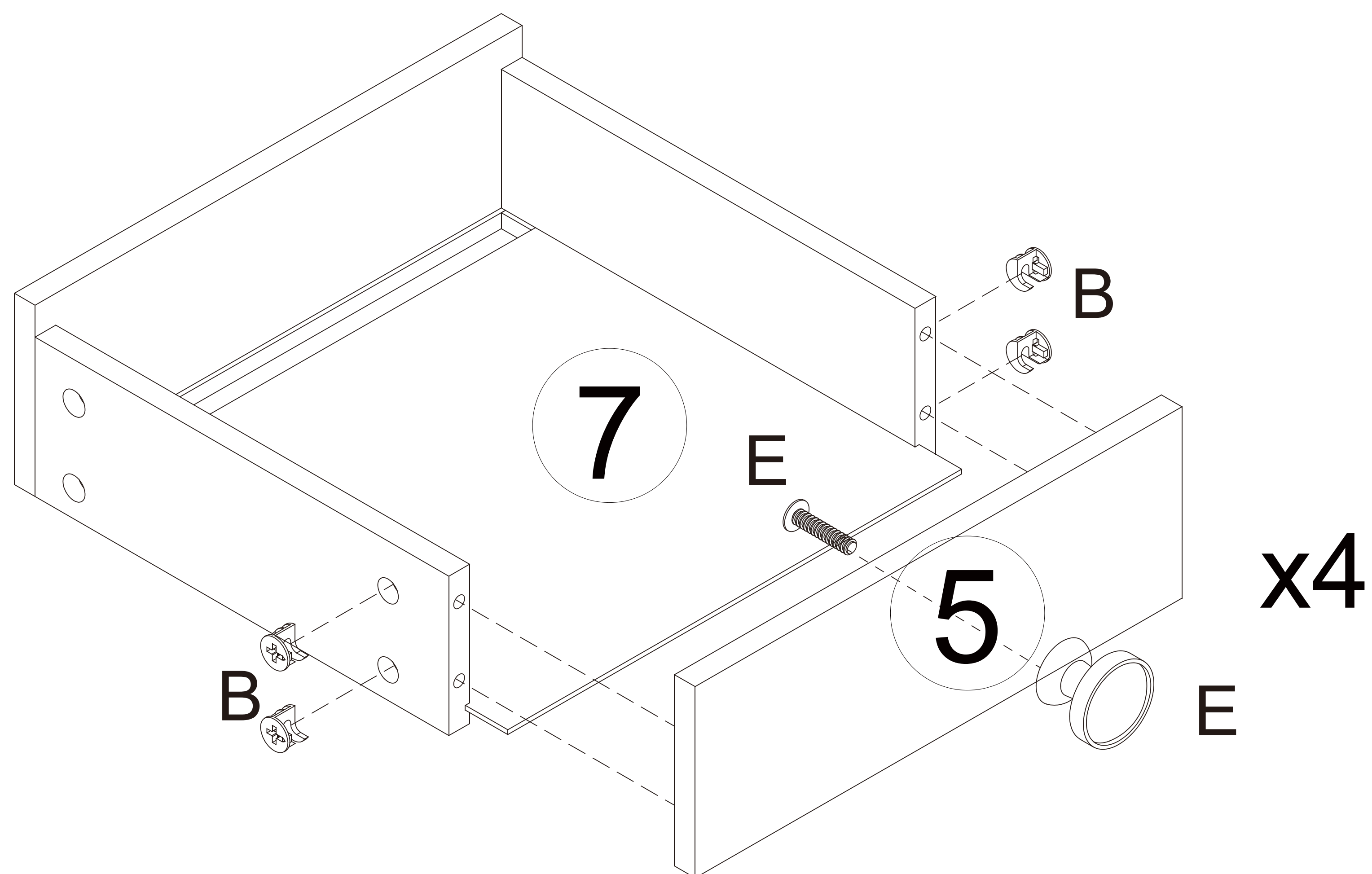



Step 05

pick up ⑧x1, ⑨x2, ⑩x1, ⑫x1

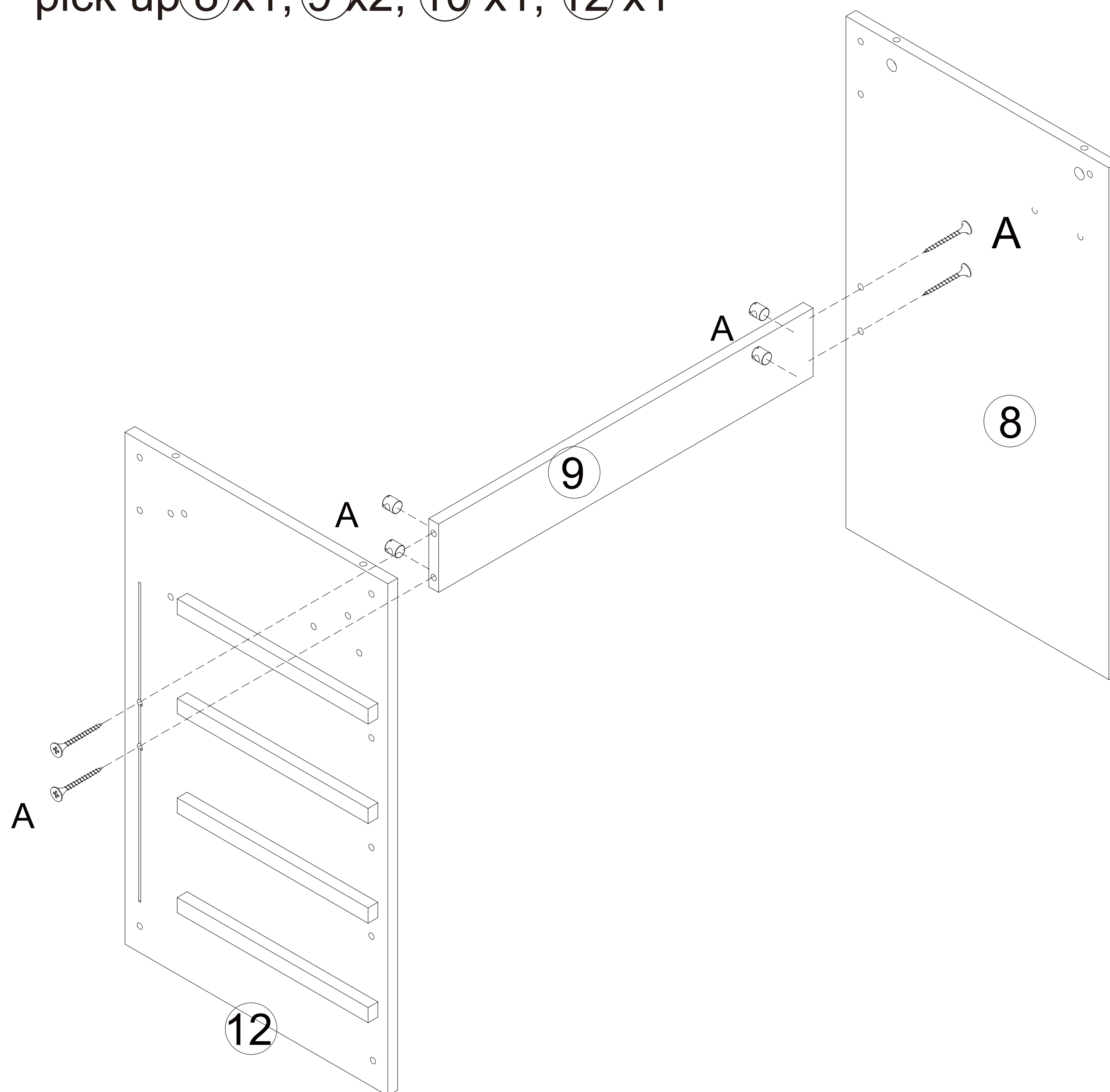

Step 06

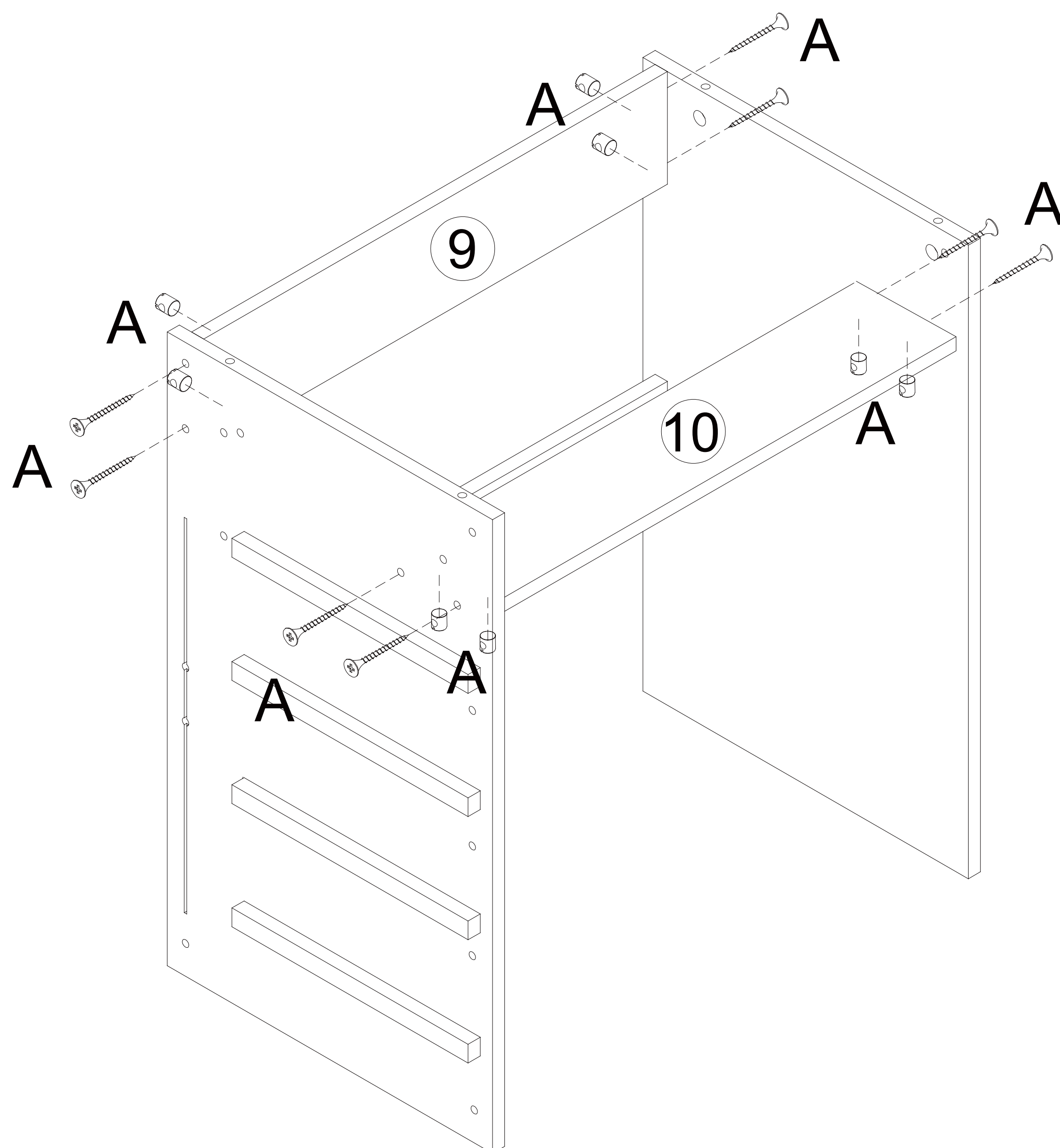



**Step 07** pick up ①④ x1, ①⑤ x1, ①⑥ x1, ①⑦ x1

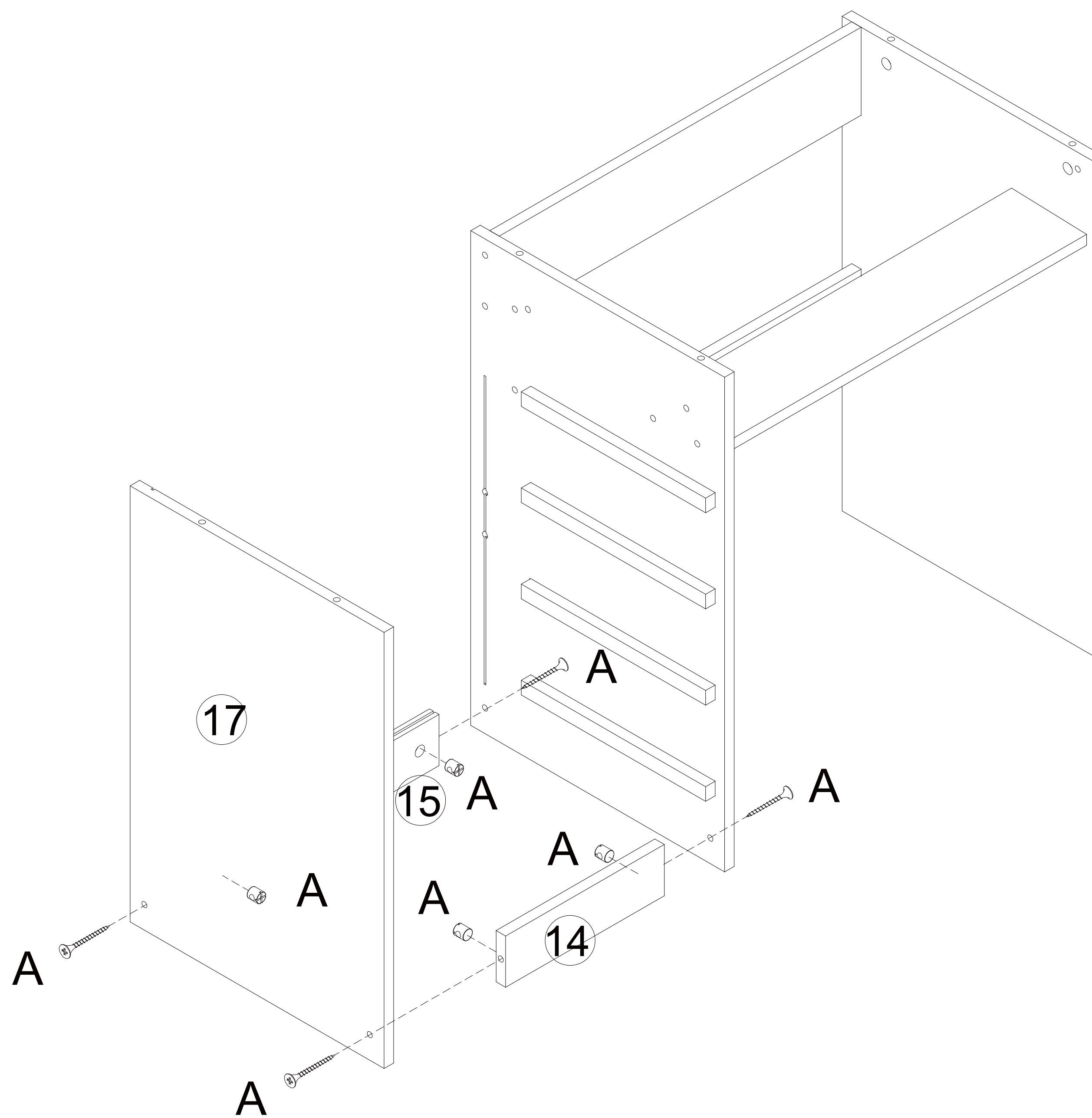

**Step 08**

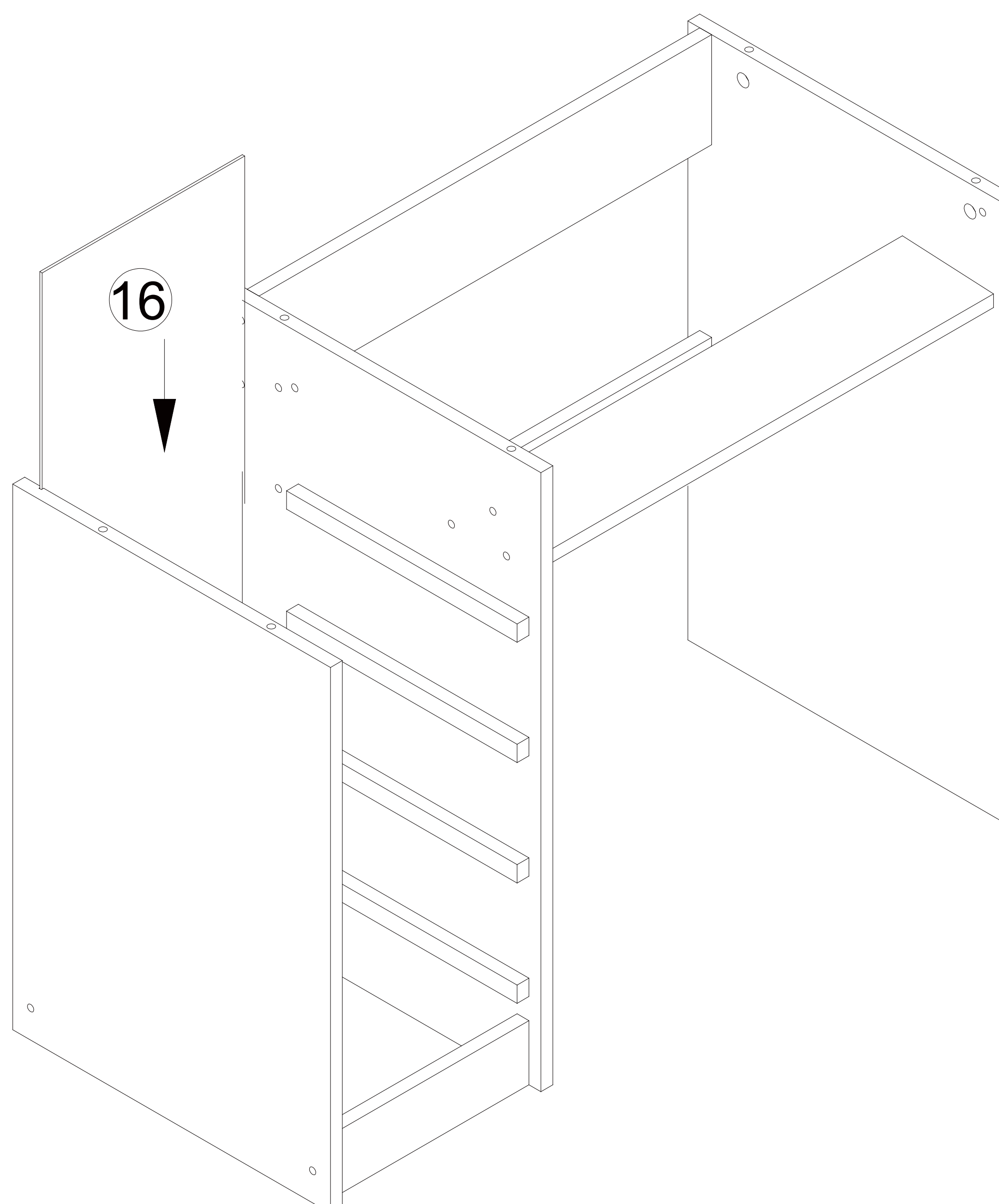



Step 09 pick up ⑪ x1, ⑬ x1

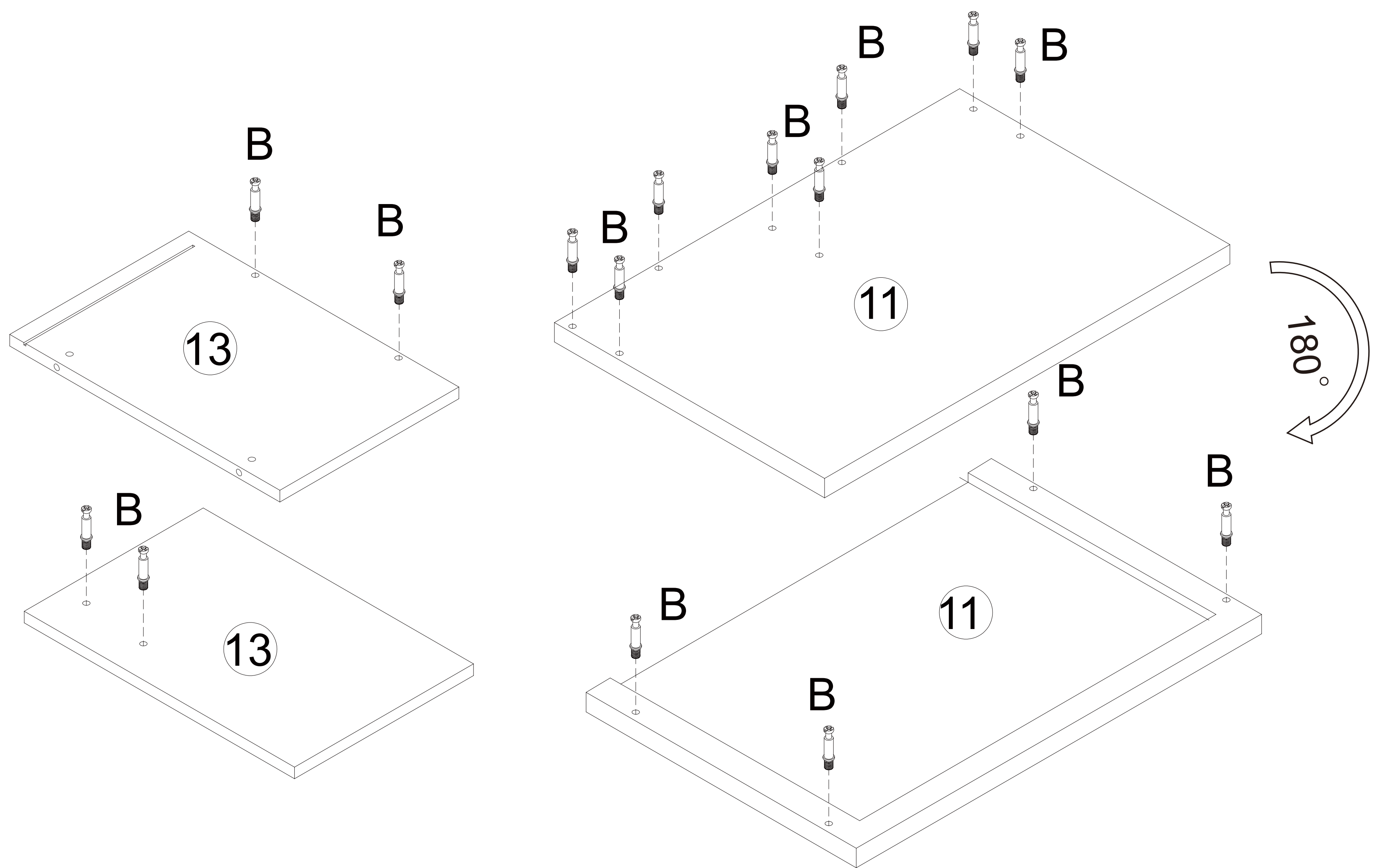

Step 10

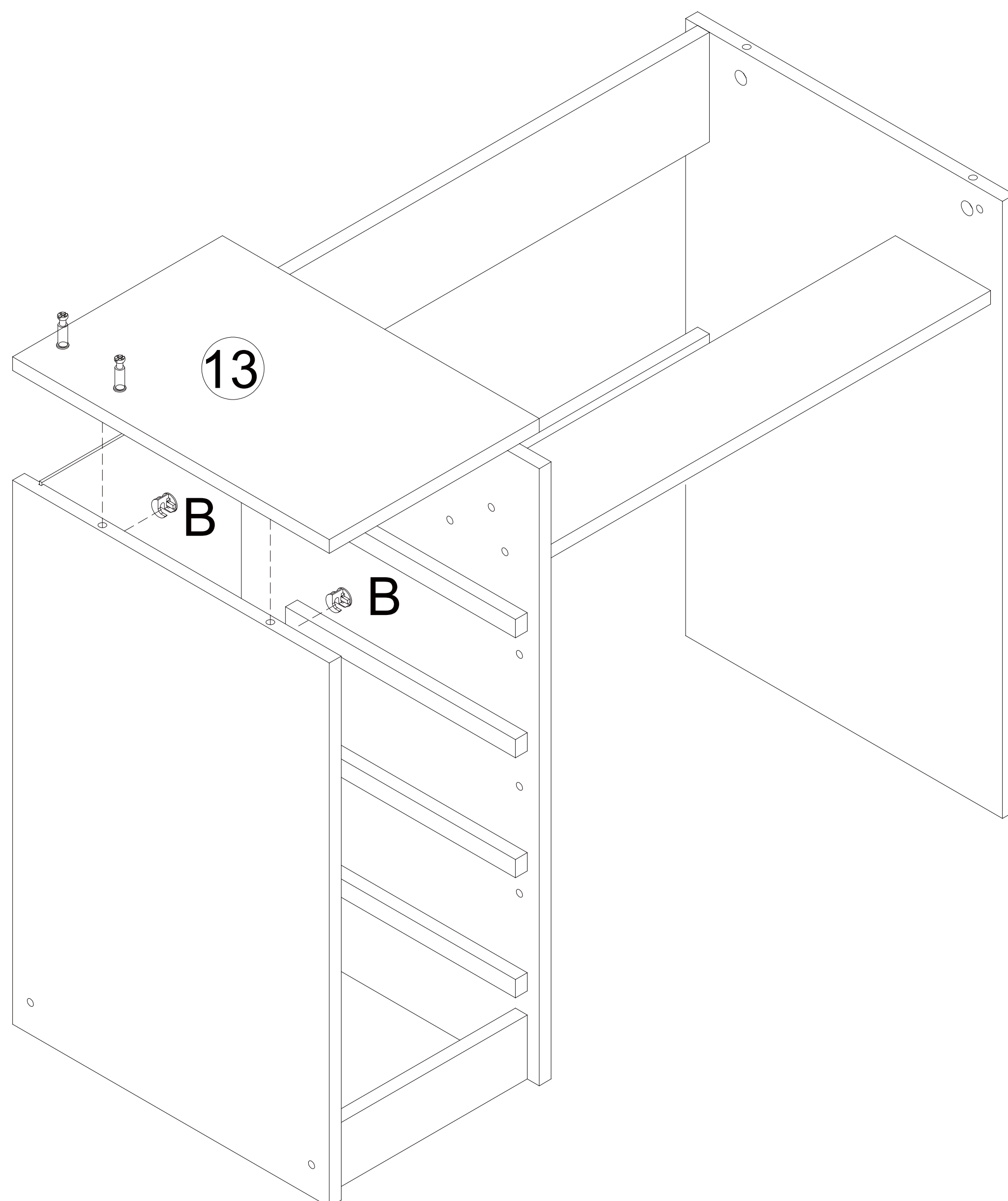



Step 11

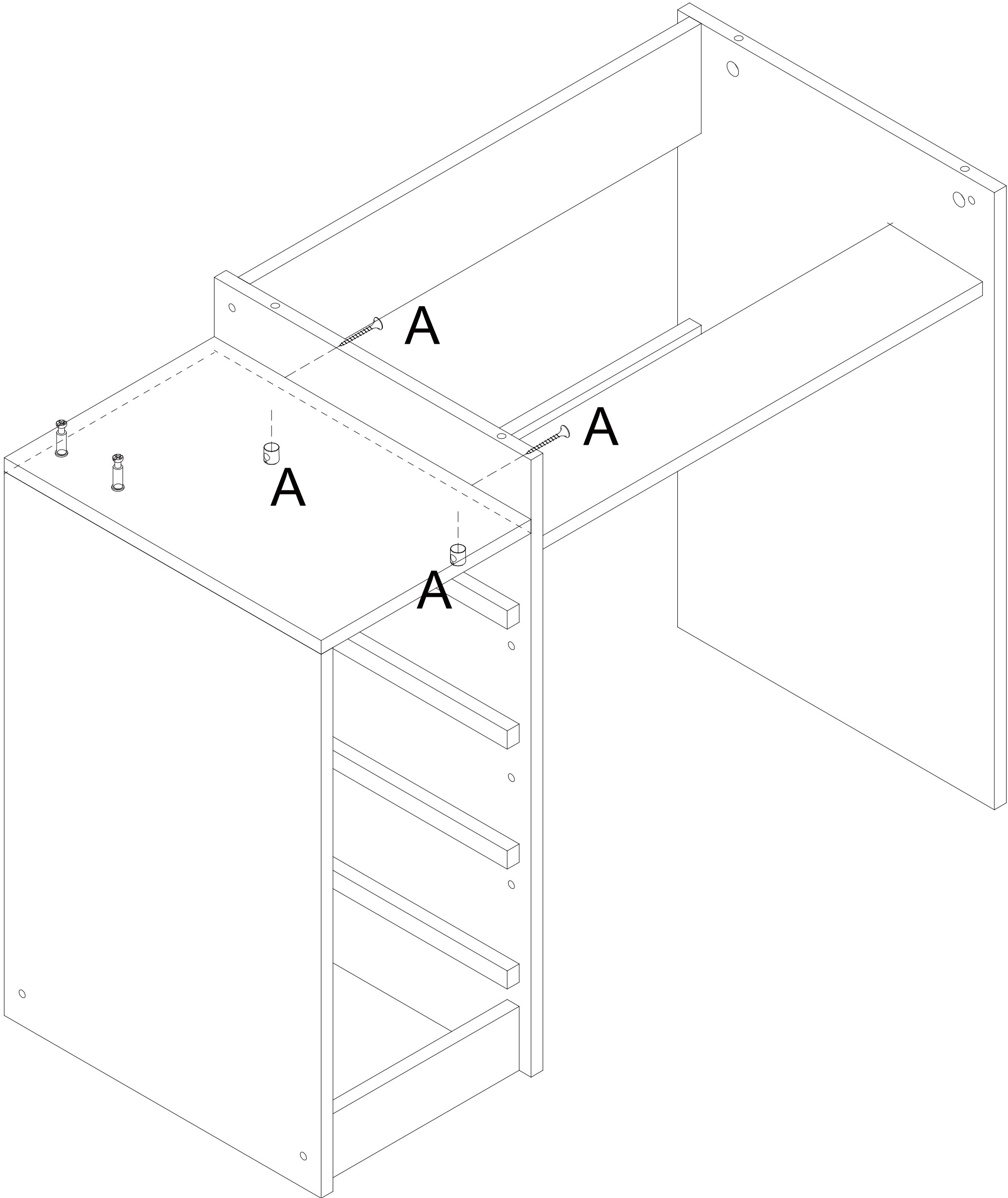

Step 12

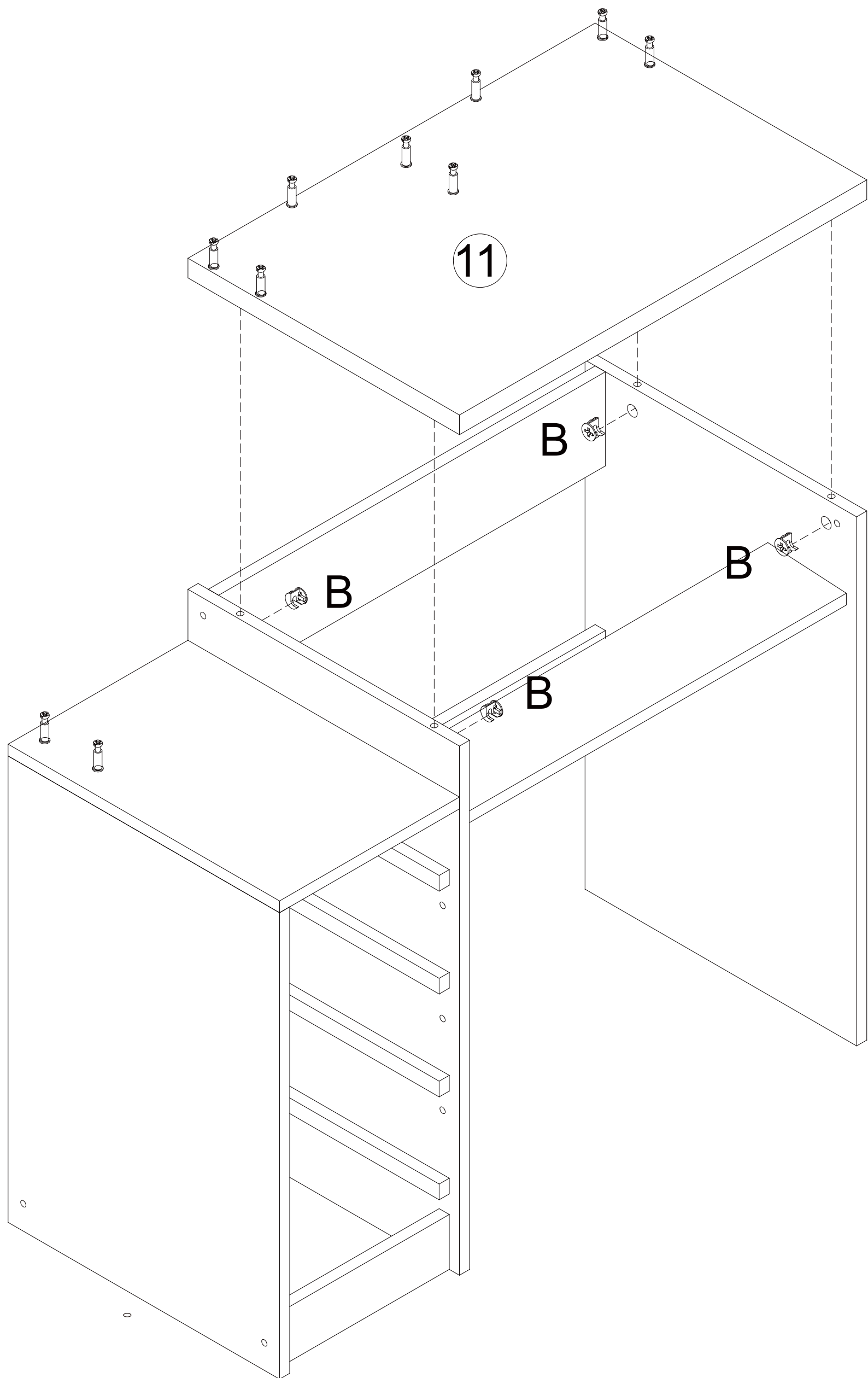

### Step 13

pick up ⑱ x2, ⑲ x1, ⑳ x1, ㉑ x1, ㉒ x1

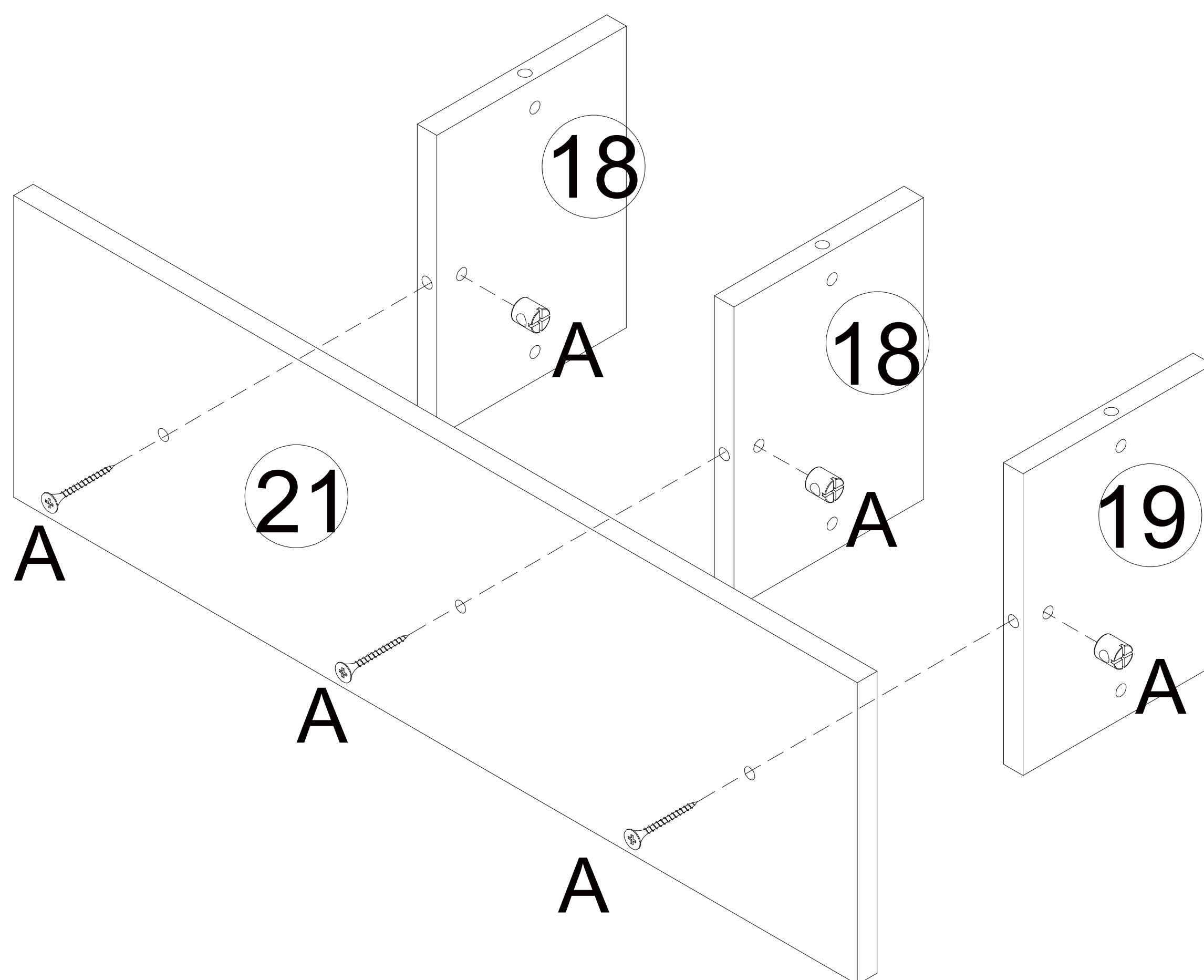

### Step 14

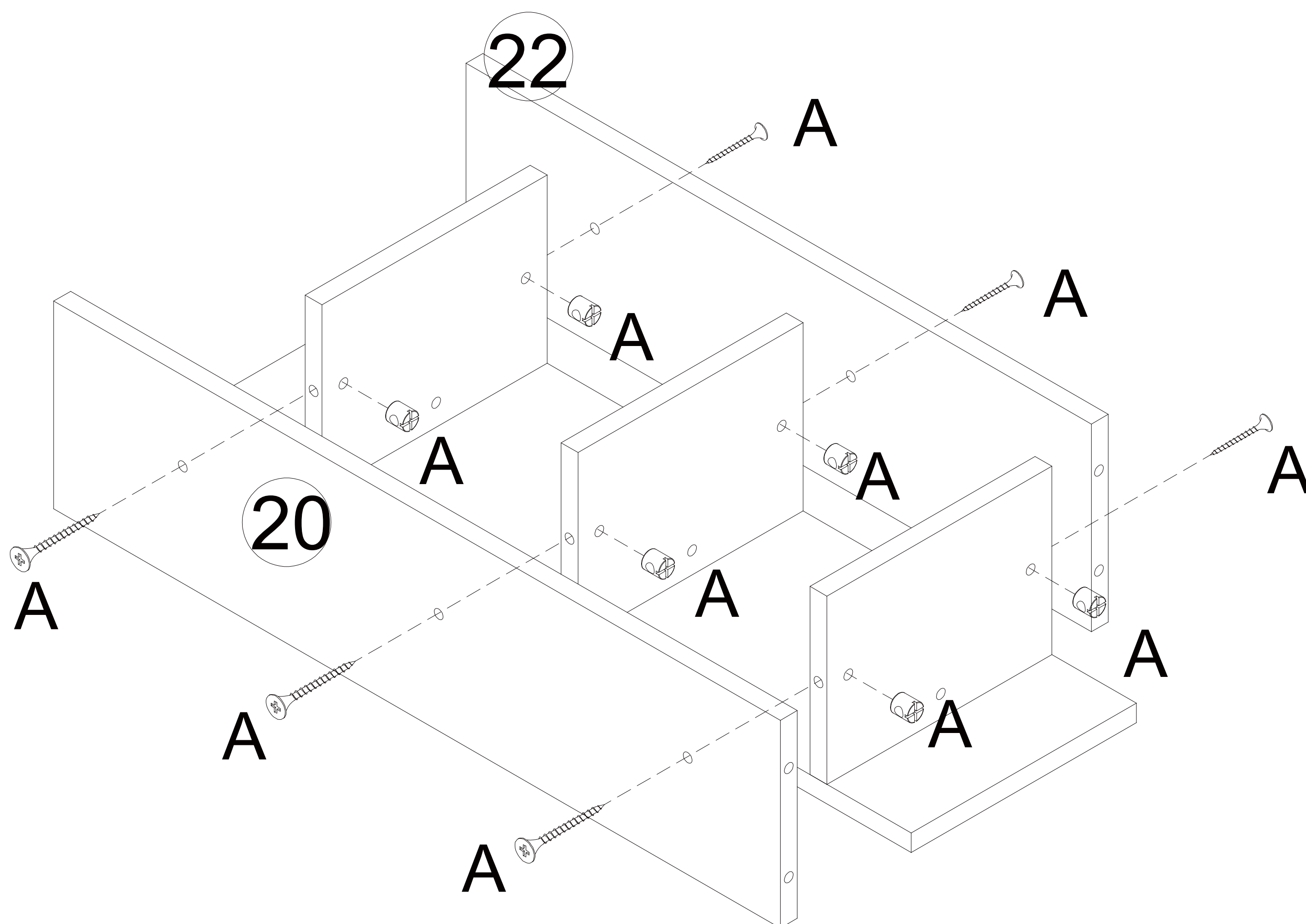



## Step 15

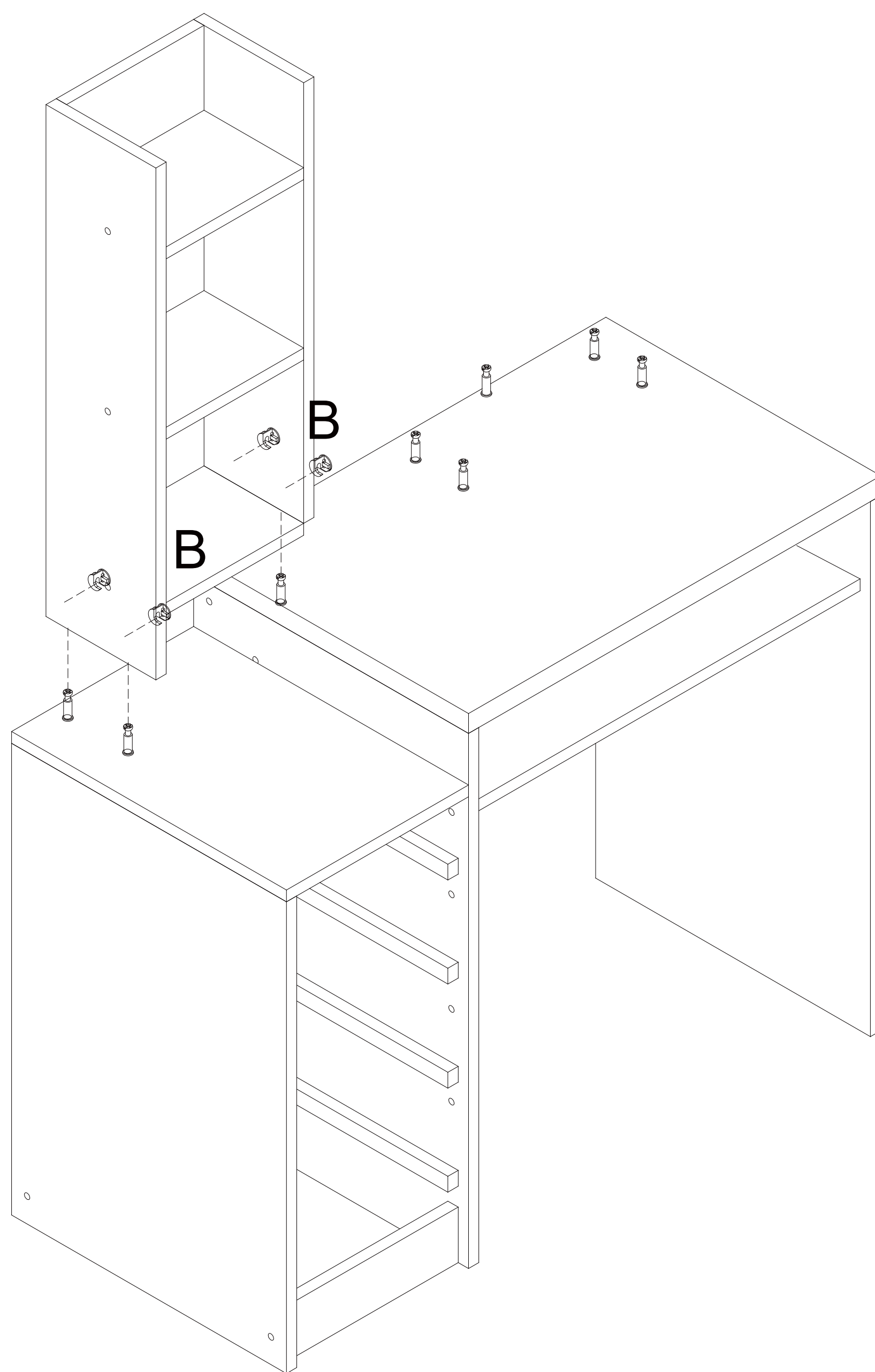

## Step 16

pick up ②③ x1, ②④ x2, ③① x1

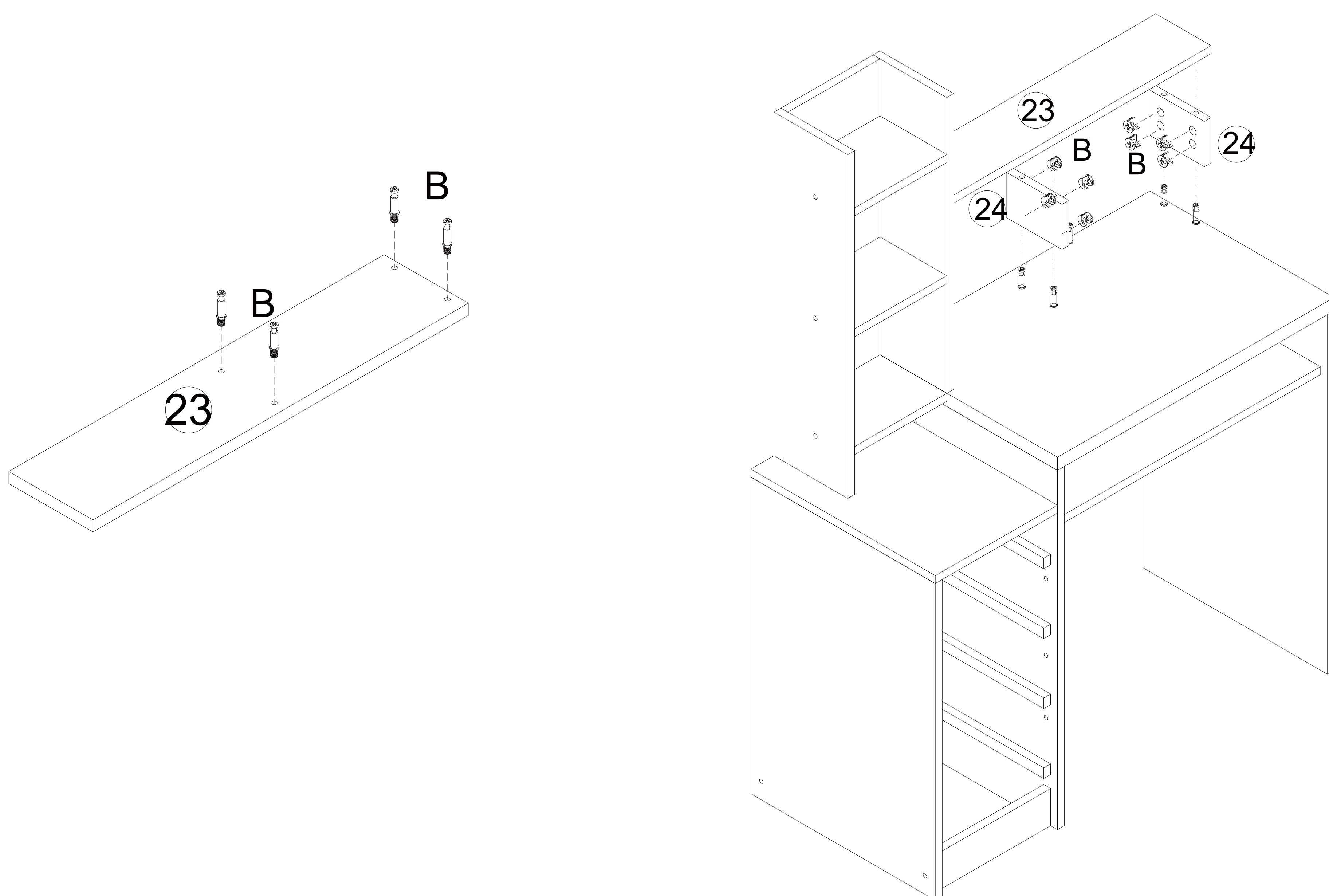

## Step 17

For vanity table with light

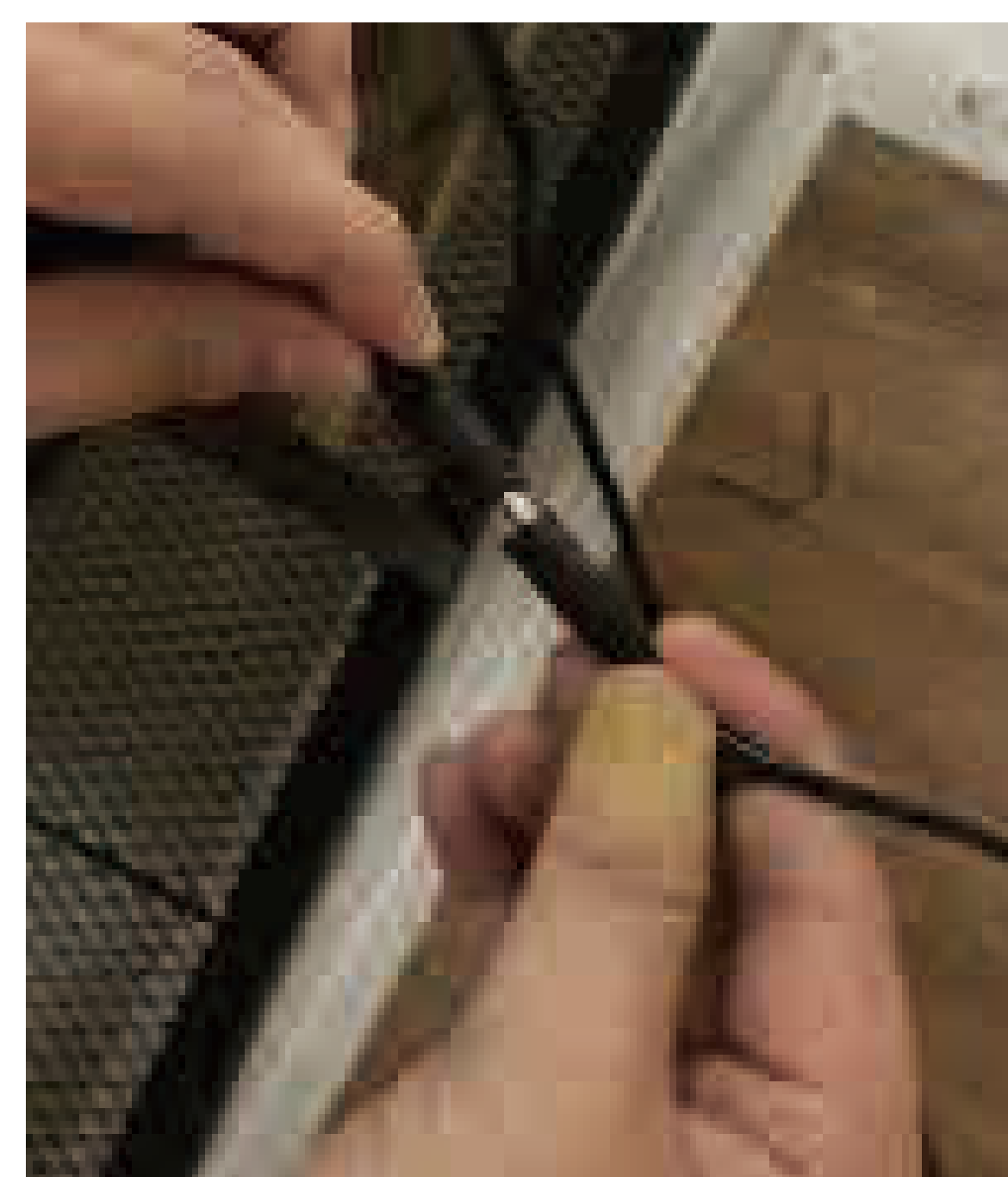
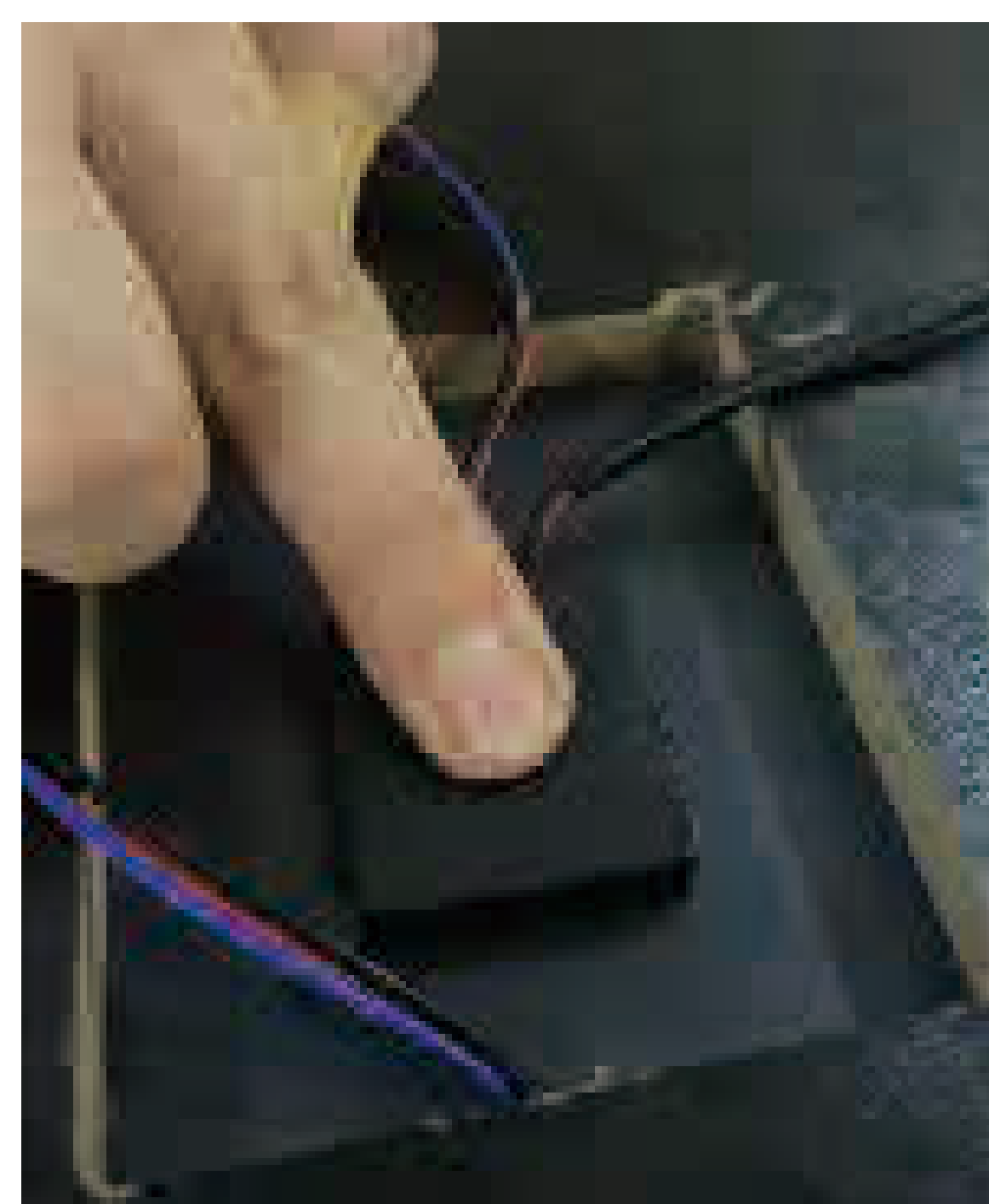
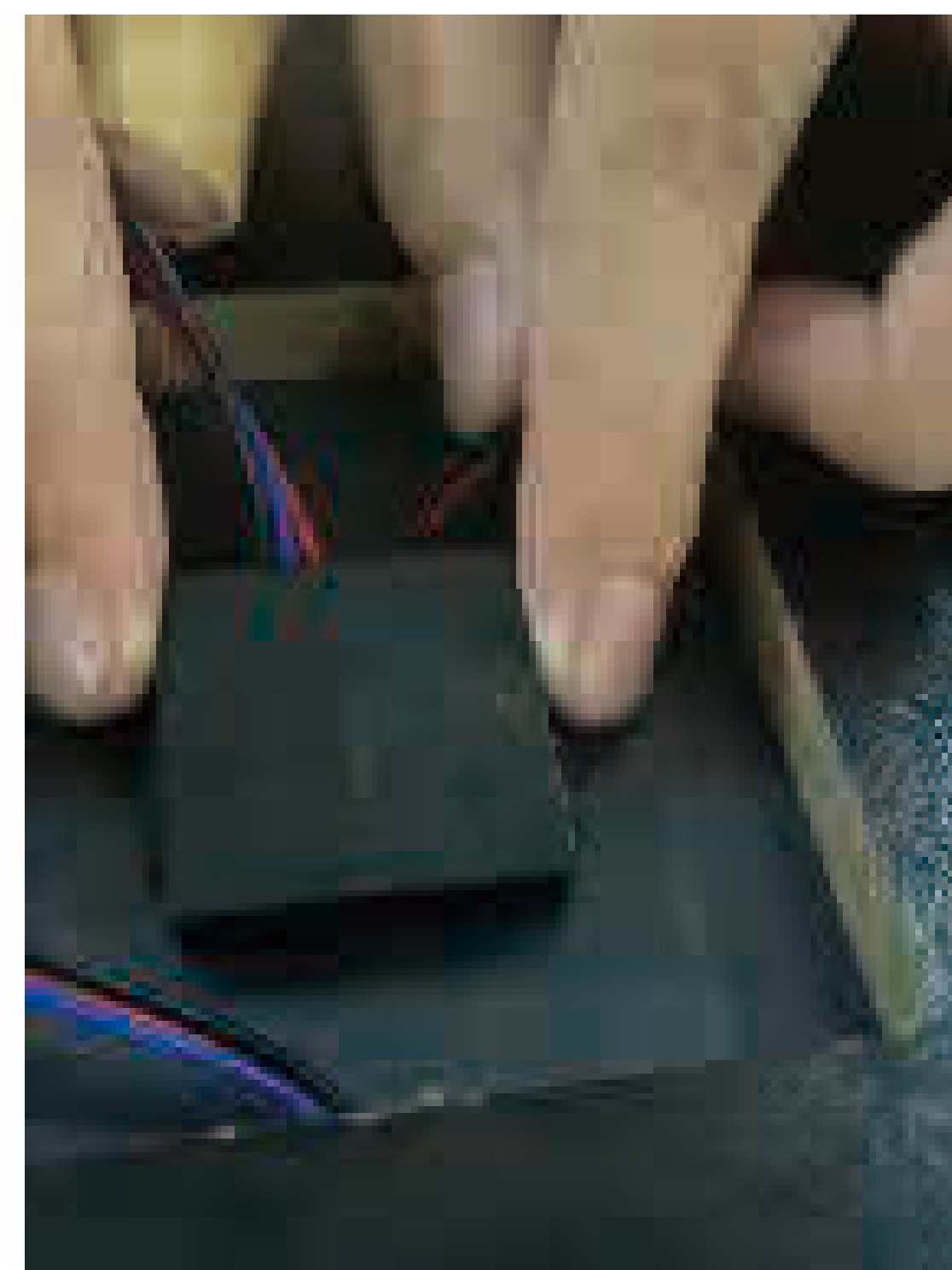
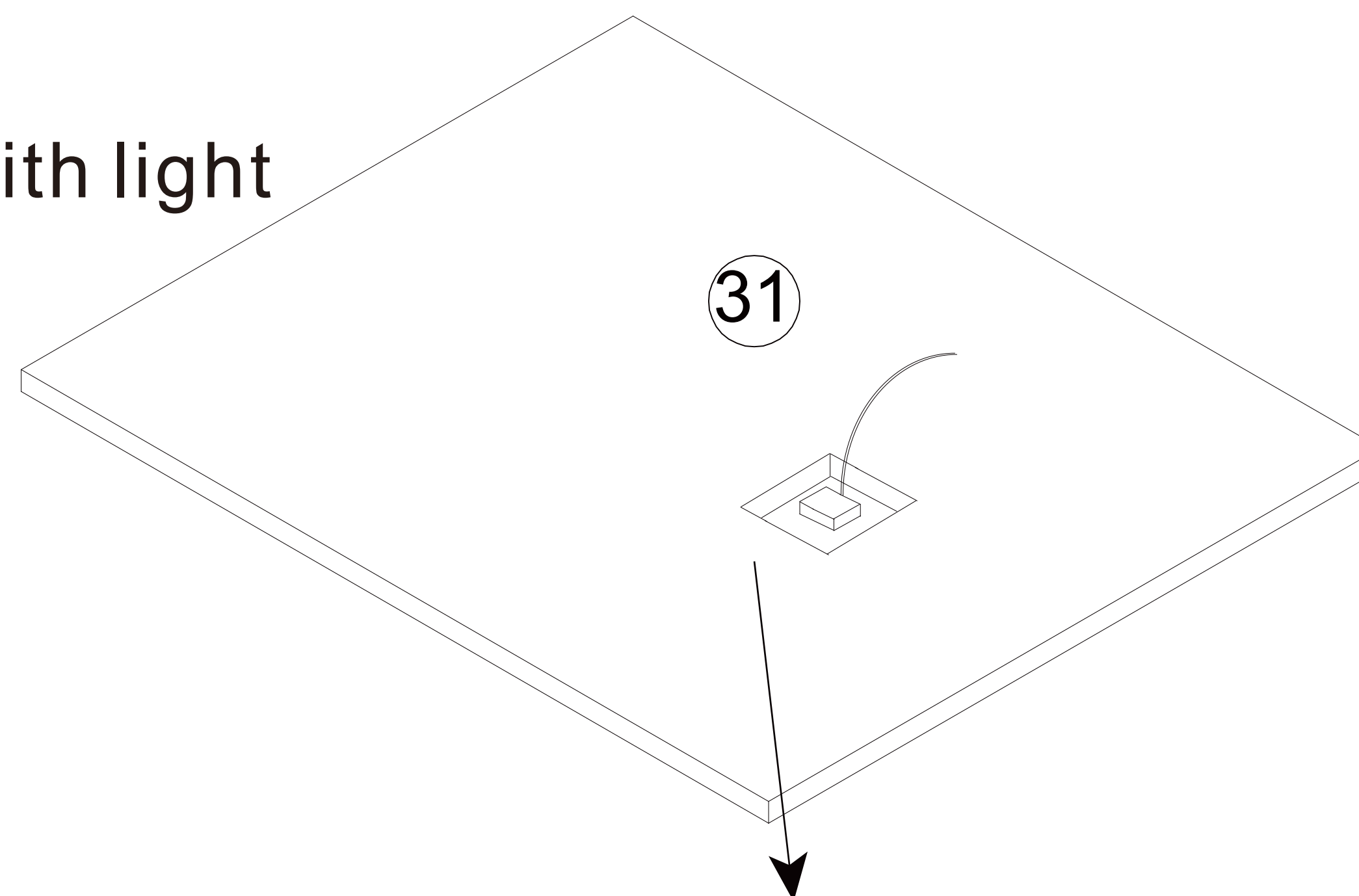

If your vanity table include a LED mirror light, please test the light in this step. Touch the switch botton on the mirror to turn on the mirror light, click the switch botton to change the color of the light, and long press the switch botton to adjust the brightness. If the switch botton is not sensitive, you can check whether the touch switch is tightly attached to the mirror back as shown in the diagram. If it is not tightly attached, please use your fingers to press the touch switch to the designated position and check if the connecting wire is OK.



Step 18

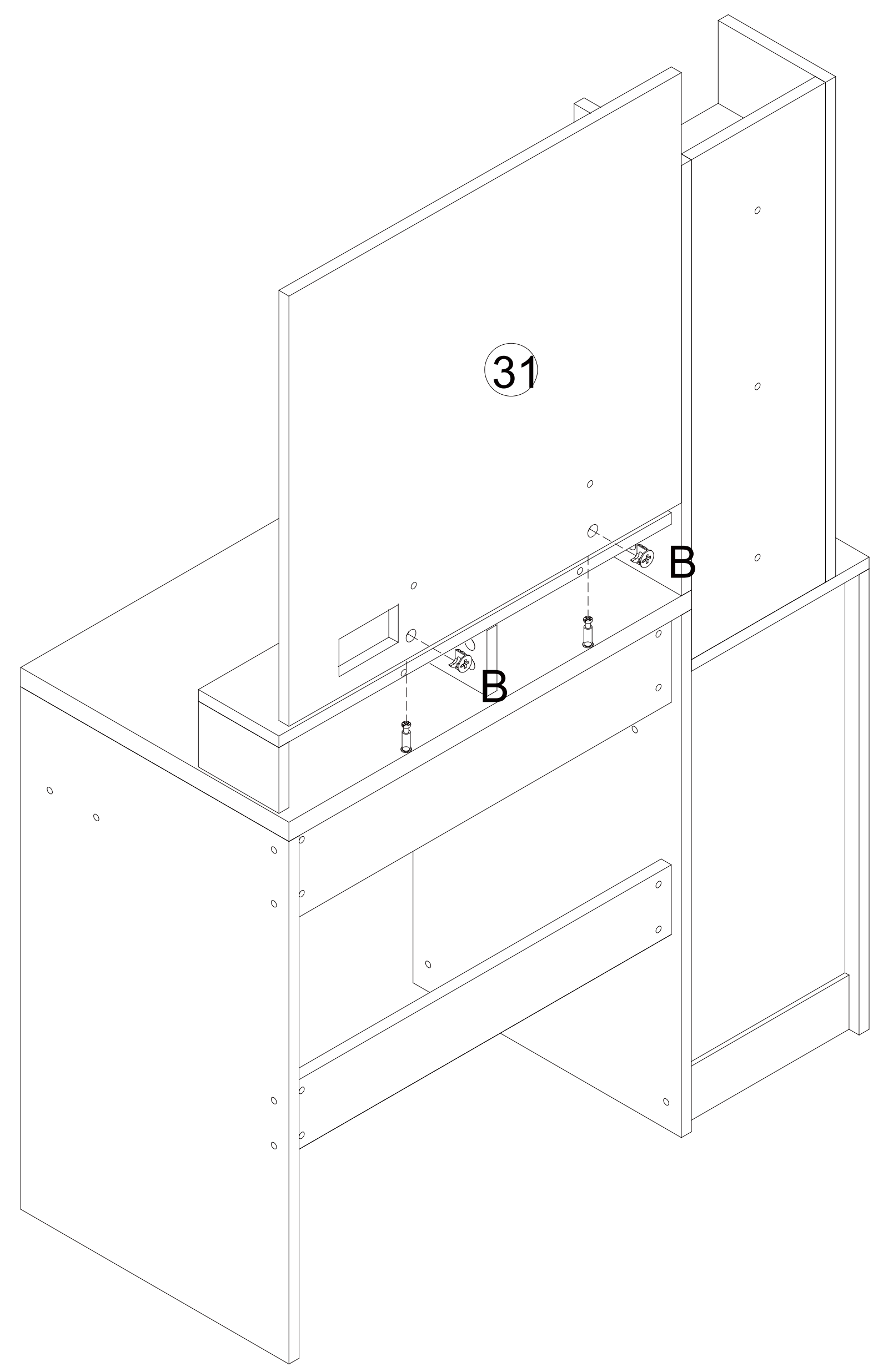

Step 19

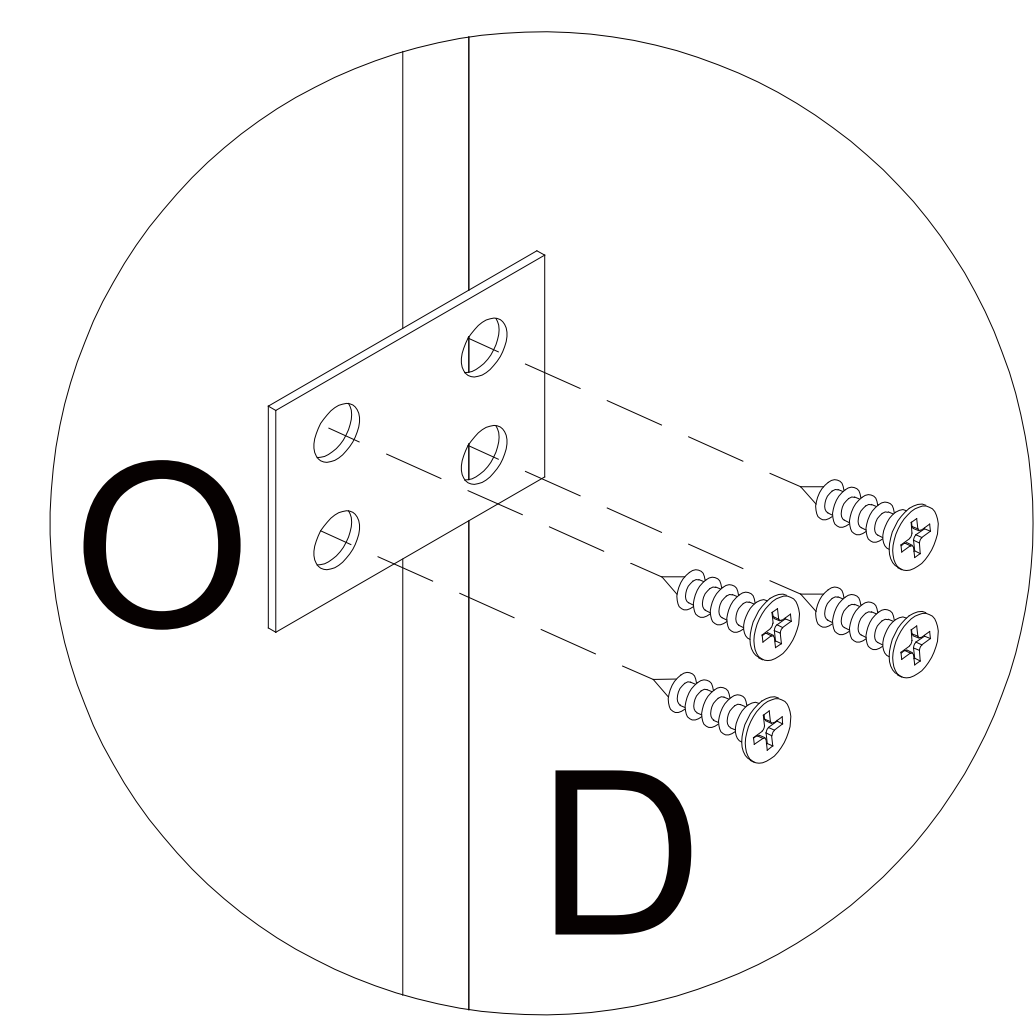
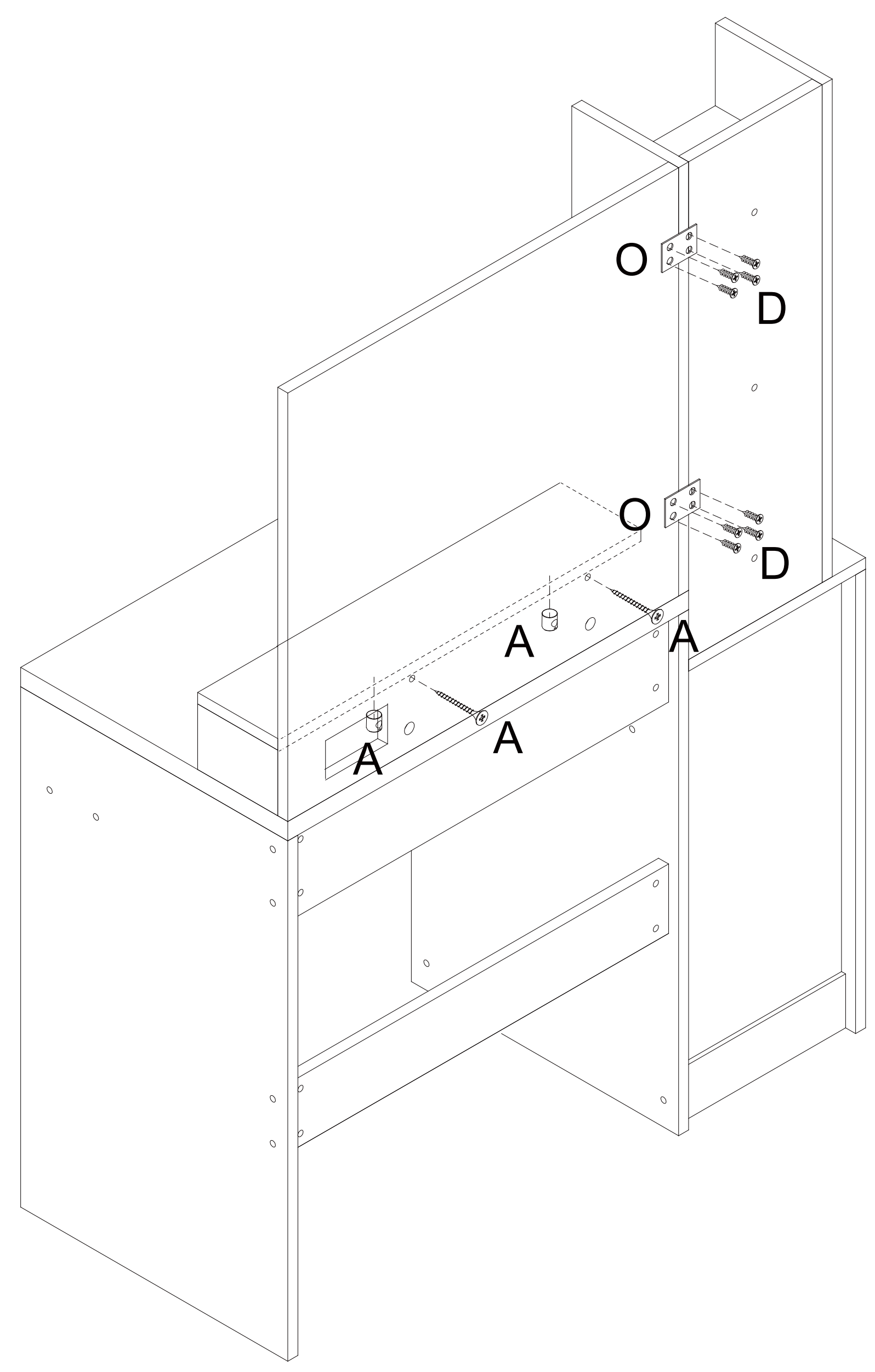

## Step 20

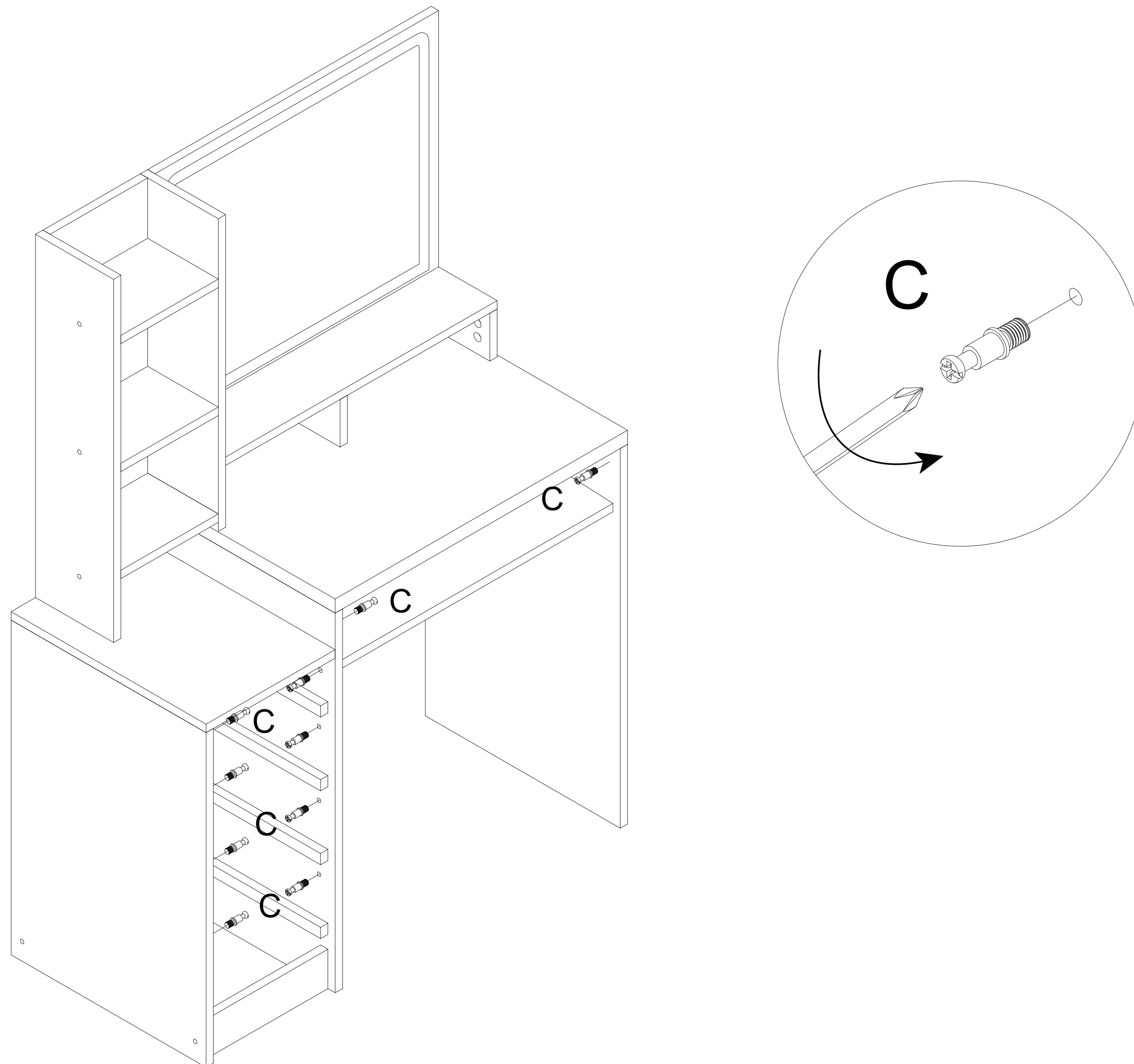

## Step 21

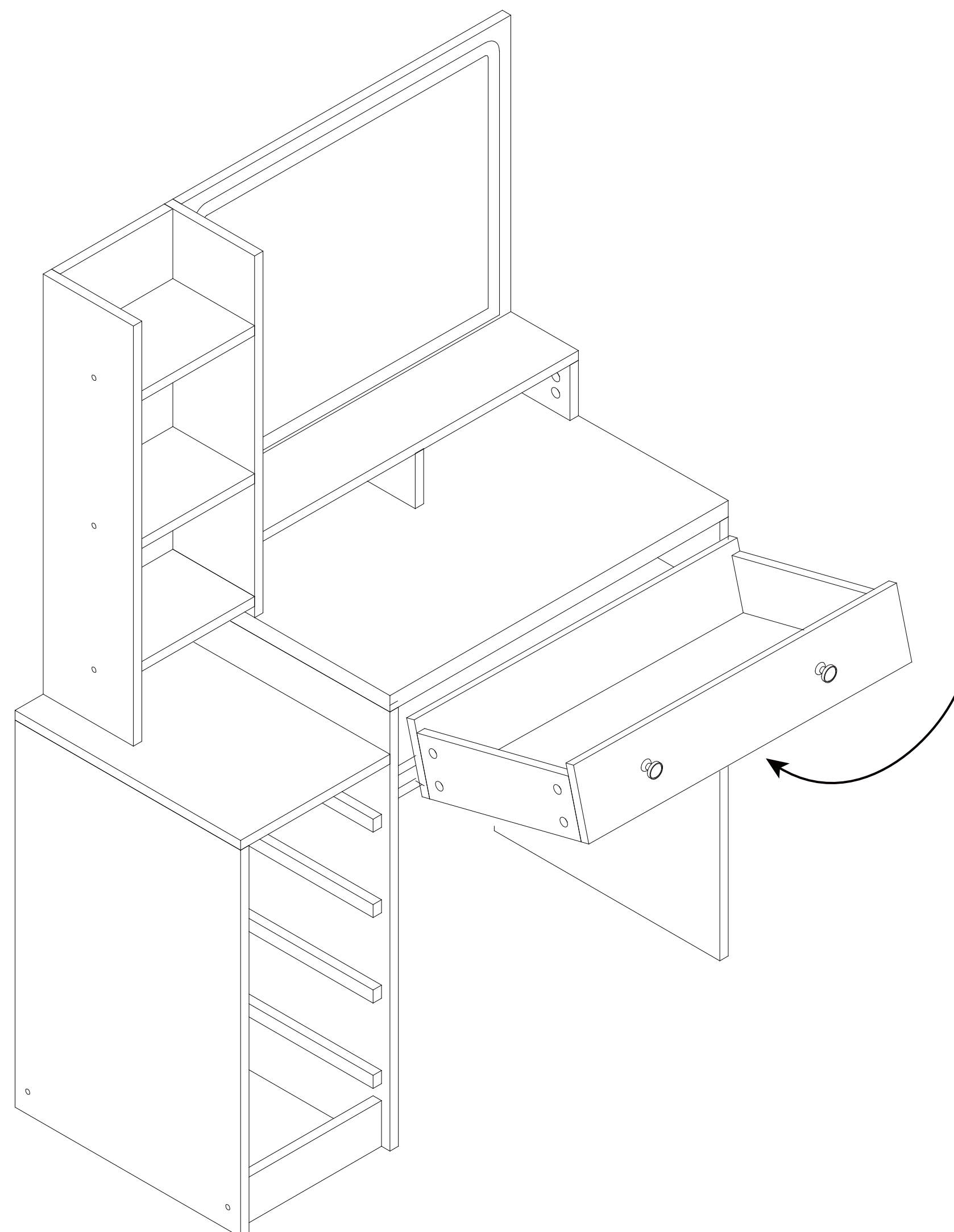

Please note that when placing the drawer in, the drawer positioning pin will block the drawer. Therefore, please follow the diagram to first insert the inner edge of the drawer using a concave method, and then push the drawer flat.



## Step 22

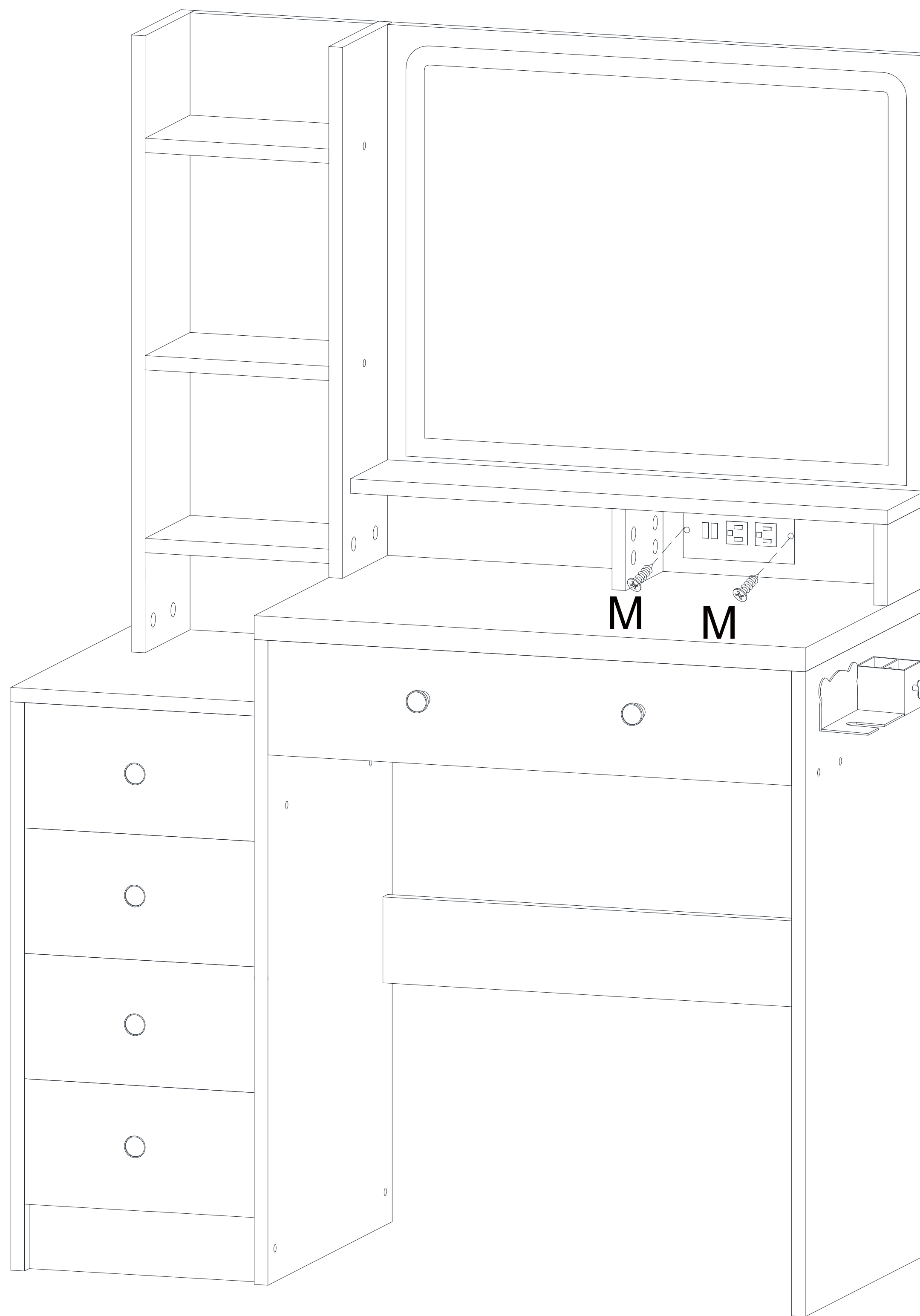

Only for vanity table with hair dryer  
bracket and built-in socket



Only for vanity table with hair dryer  
bracket and built-in socket



## Step 23

pick up ②⑧ x1, ②⑨ x2, ③① x2

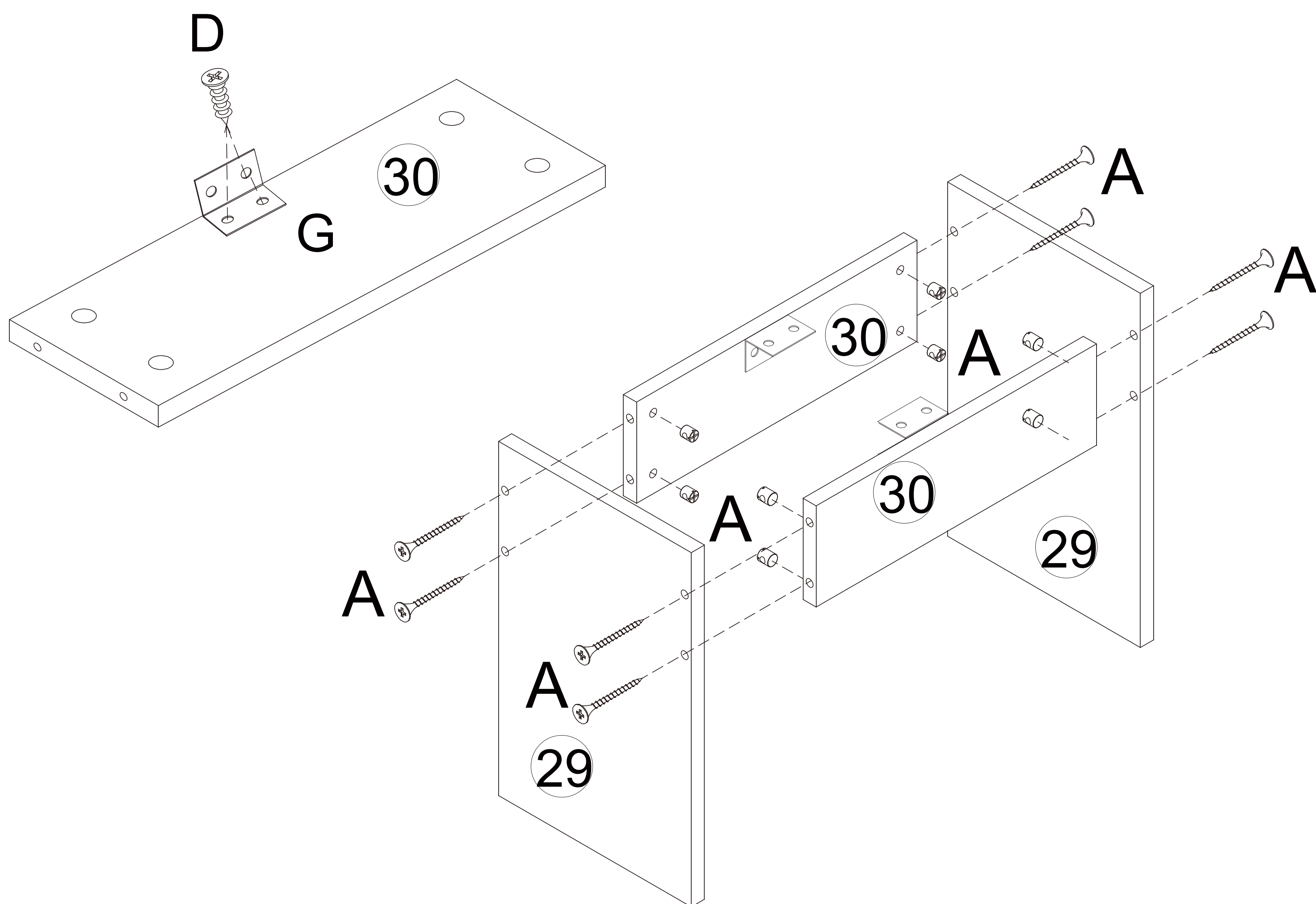

## Step 24

