

# VANITY TABLE

**918M-W, 918M-B, 918M-W-L, 918M-B-L,  
918M-W-LS, 918M-B-LS  
INSTALLATION MANUAL**

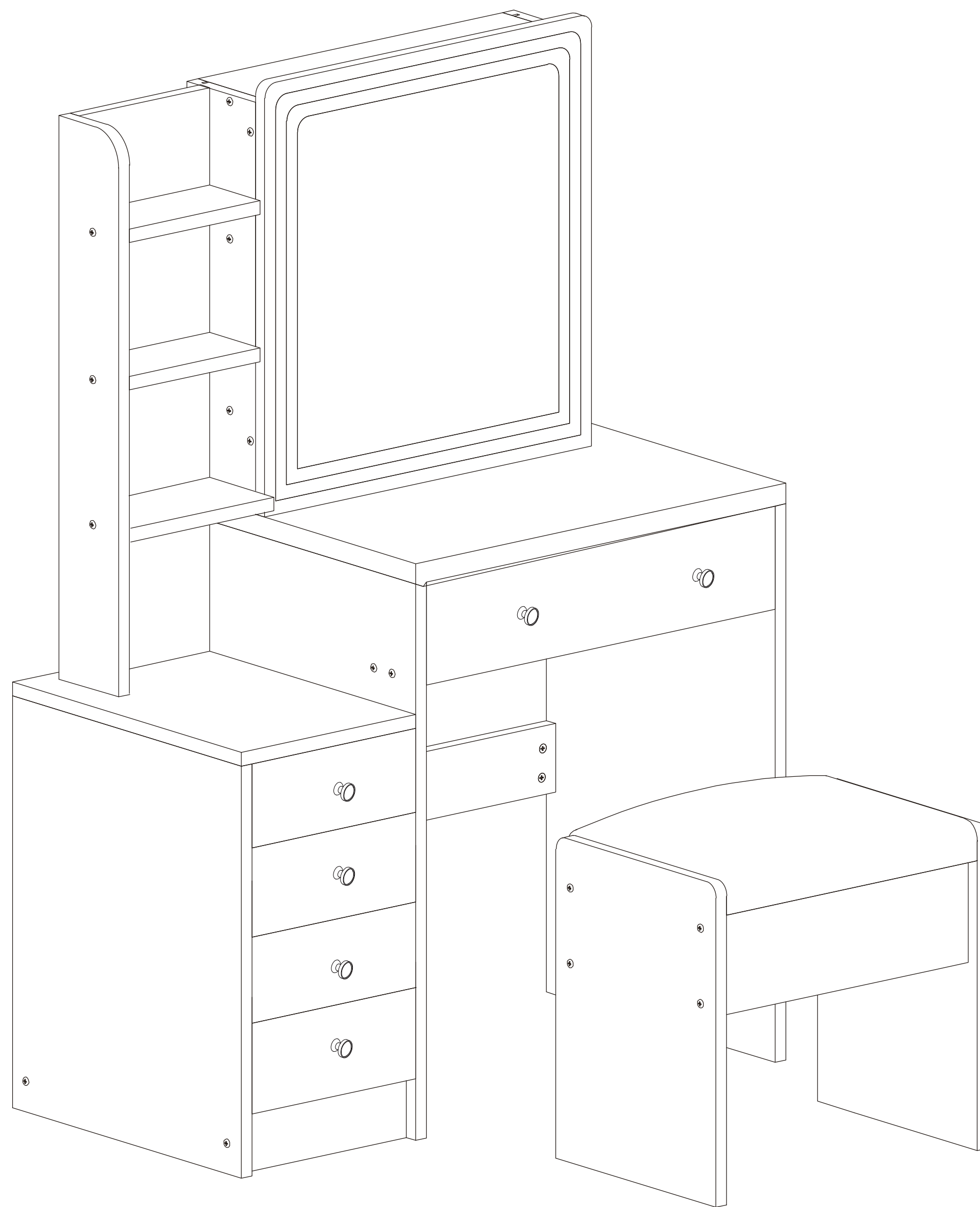

**918 is the model name, M is middle size, W is white, B is black, L represents with mirror light, S represents with built-in socket and hair dryer holder. If your product model is 918M-W, 918M-B, then the product does not come with a mirror light, built-in socket, and hair dryer stand. If your product is 918M-W-L or 918M-B-L, it does not come with a built-in socket and hair dryer stand.**

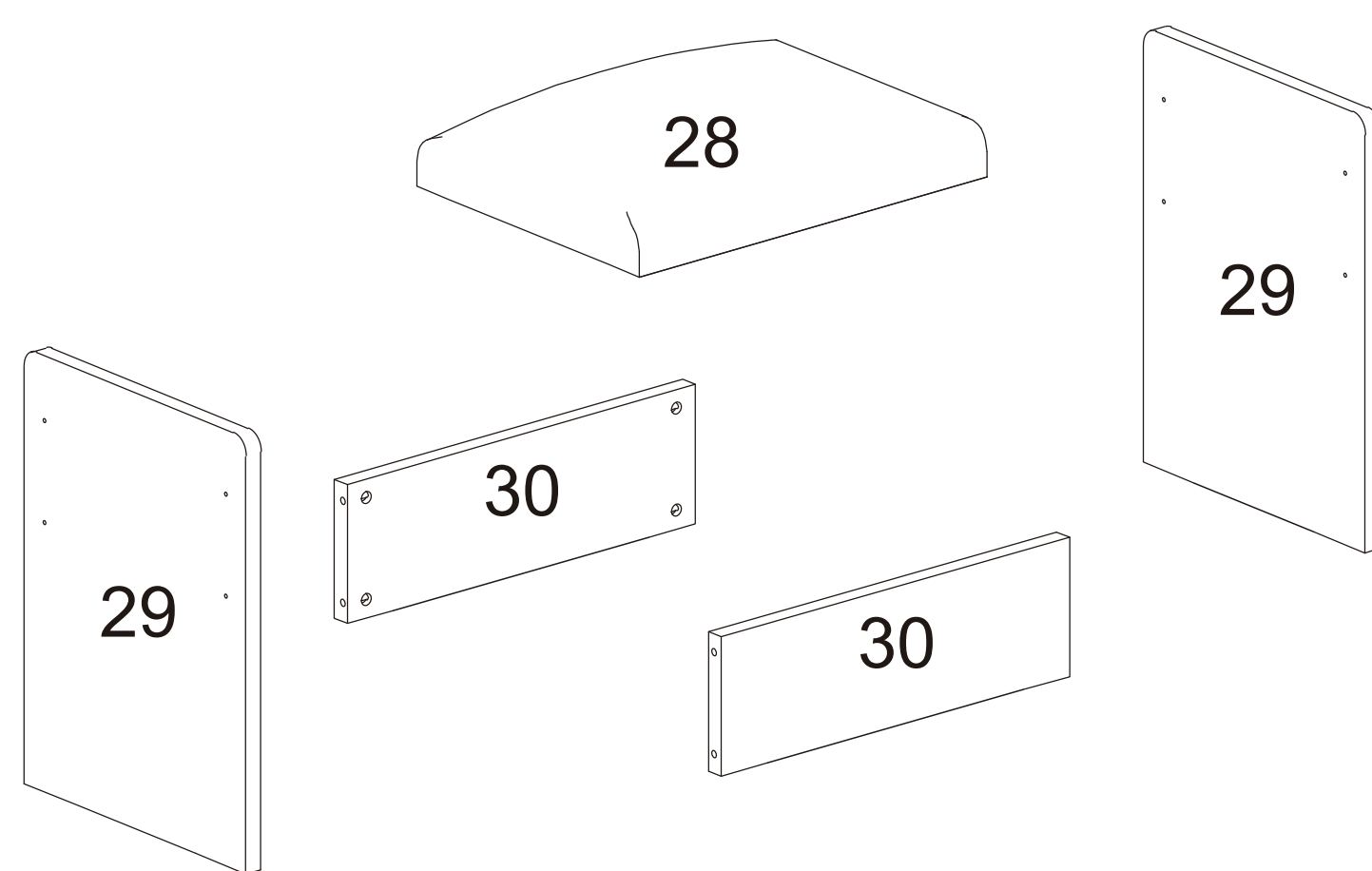
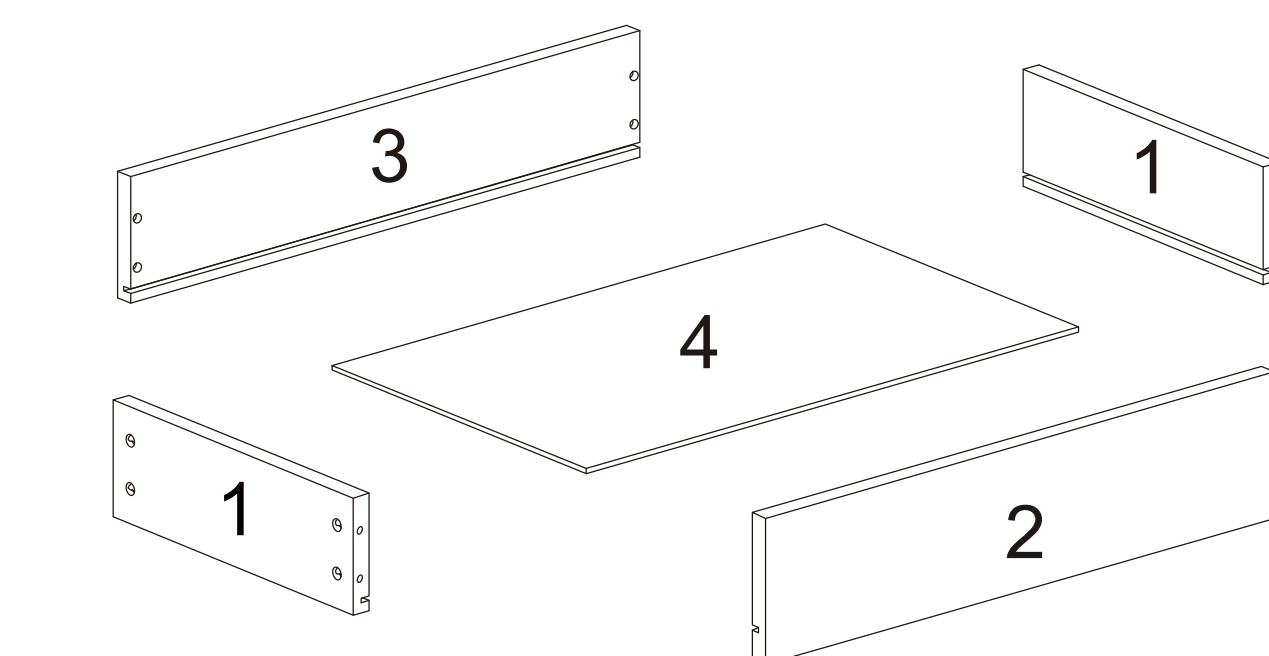
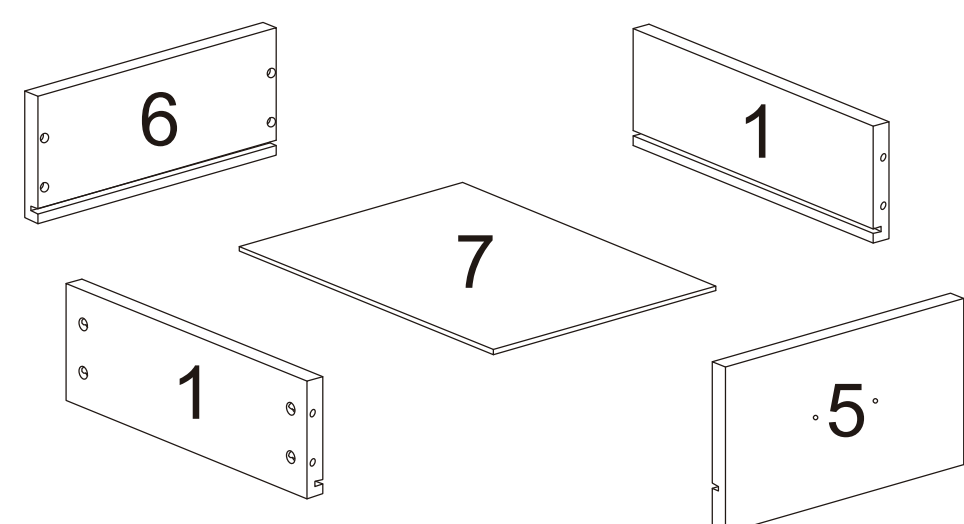
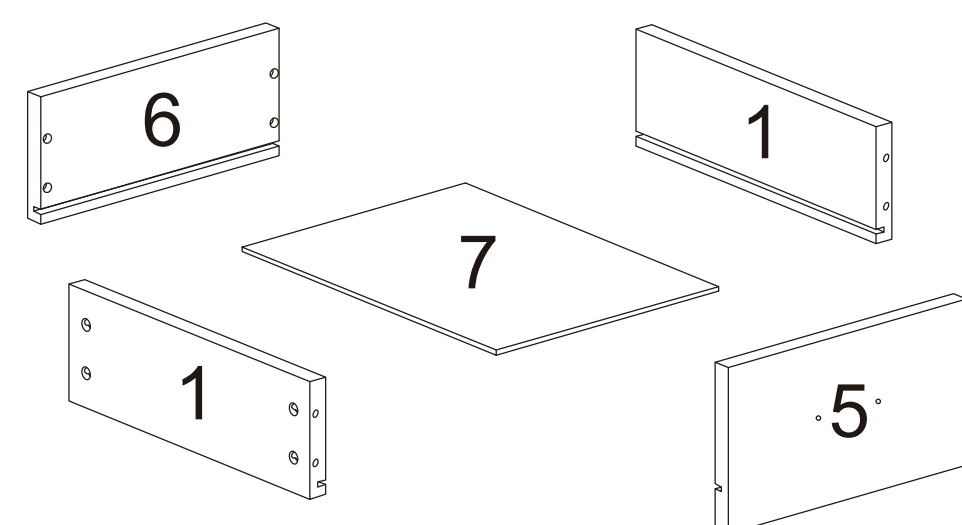
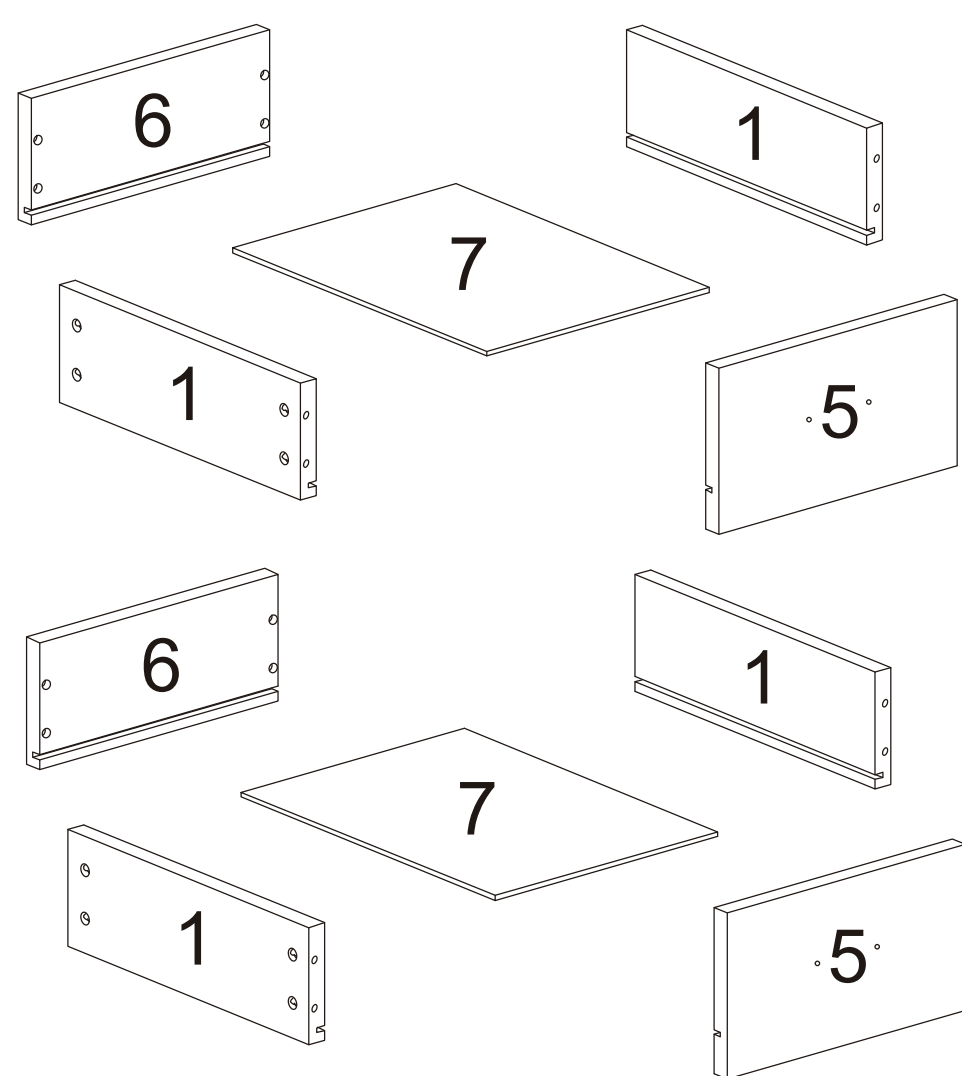
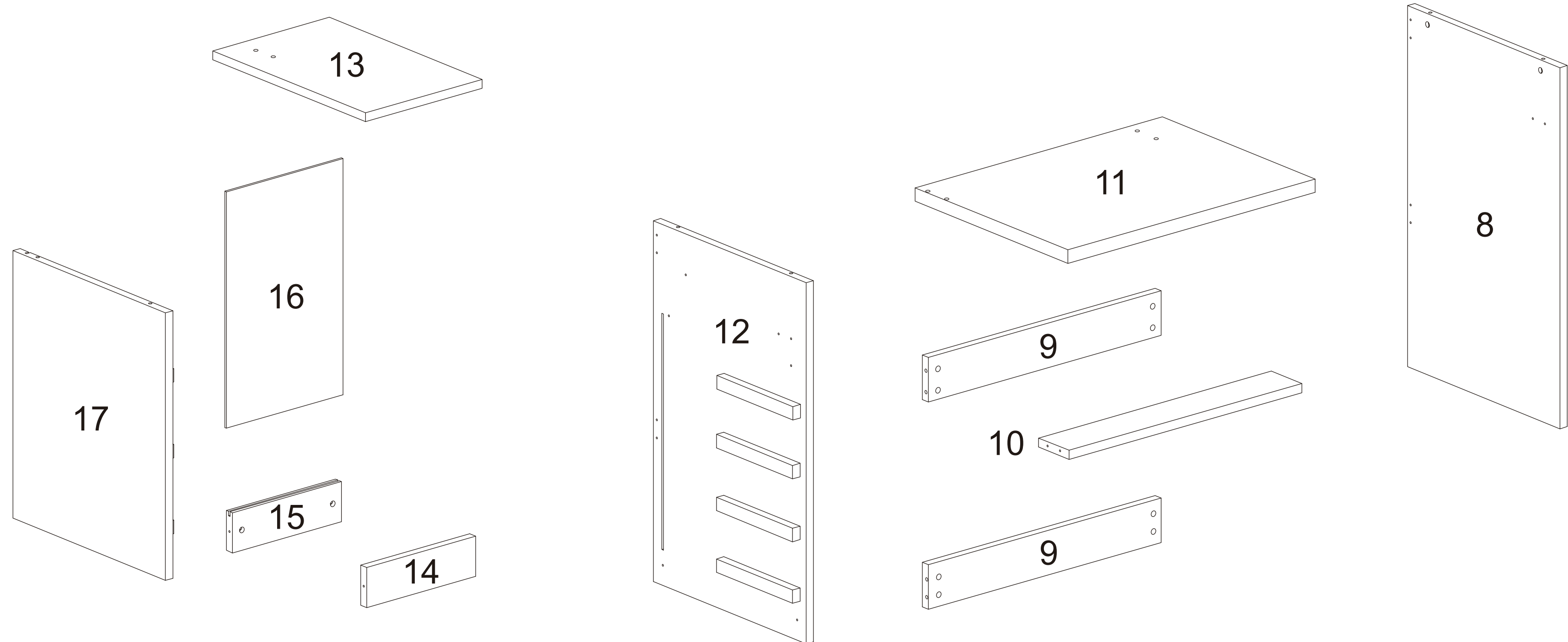
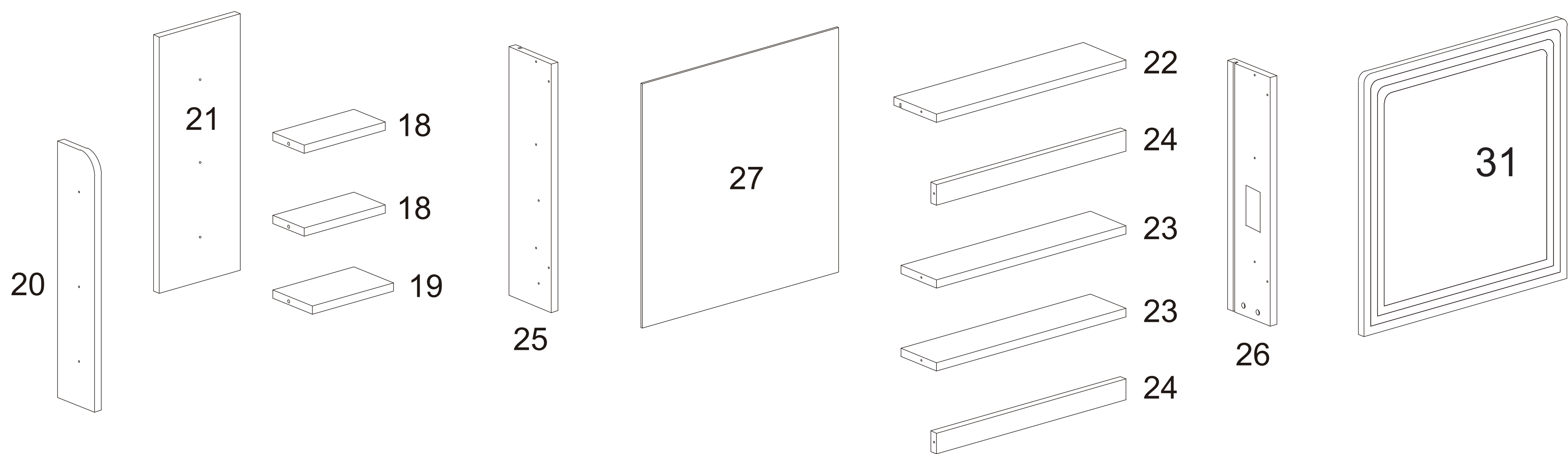

1 - x10	16 - x1
2 - x1	17 - x1
3 - x1	18 - x2
4 - x1	19 - x1
5 - x4	20 - x1
6 - x4	21 - x1
7 - x4	22 - x1
8 - x1	23 - x2
9 - x2	24 - x2
10 - x1	25 - x1
11 - x1	26 - x1
12 - x1	27 - x1
13 - x1	28 - x1
14 - x1	29 - x2
15 - x1	30 - x2

**Before installation, please find a marker pen with erasable marks, distinguish each accessory based on the shape of the board and the position of the holes, and then write the corresponding number on the board.**

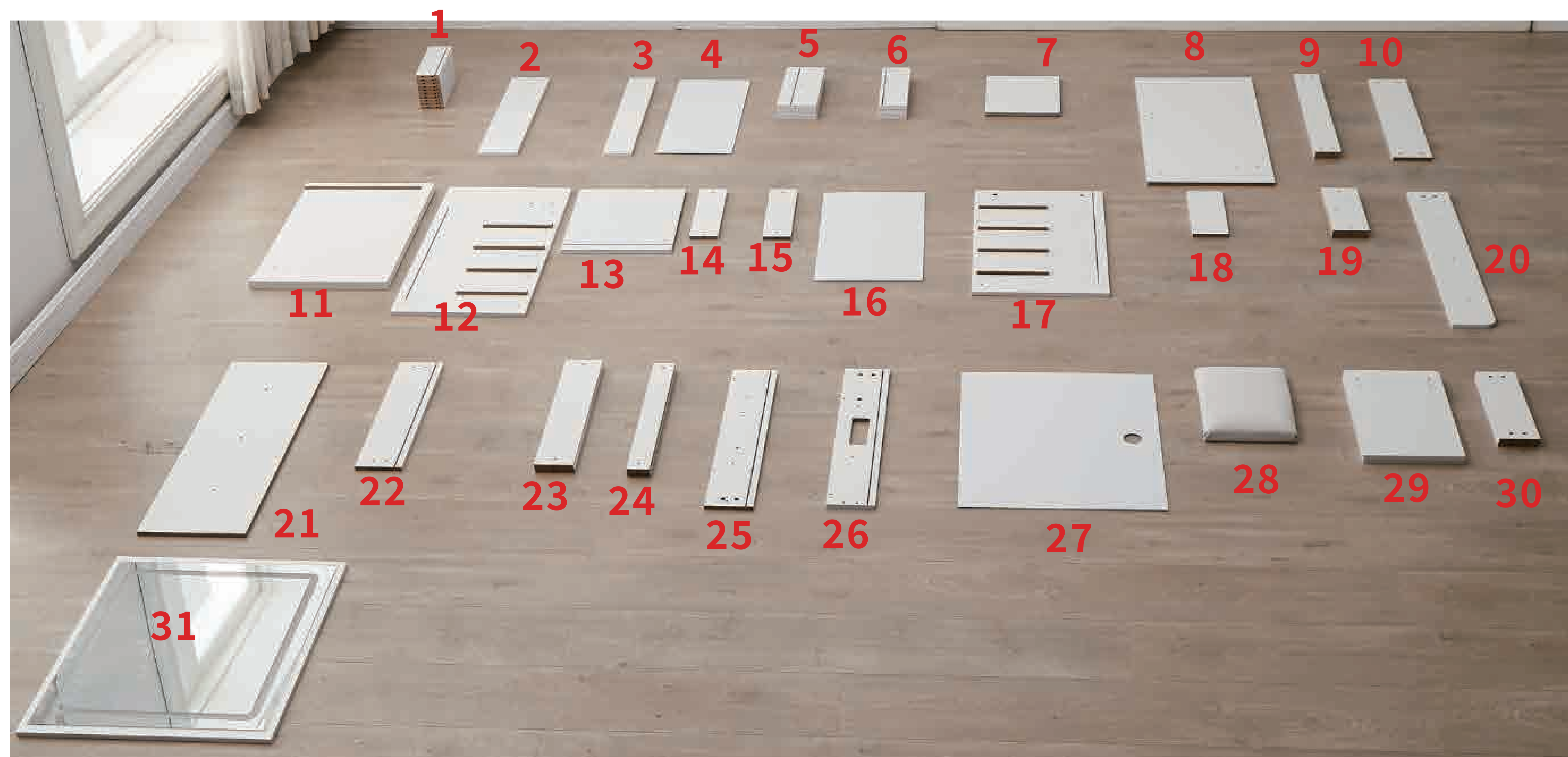





1 -x10



2 -x1



3 -x1



4 -x1



5 -x4



6 -x4

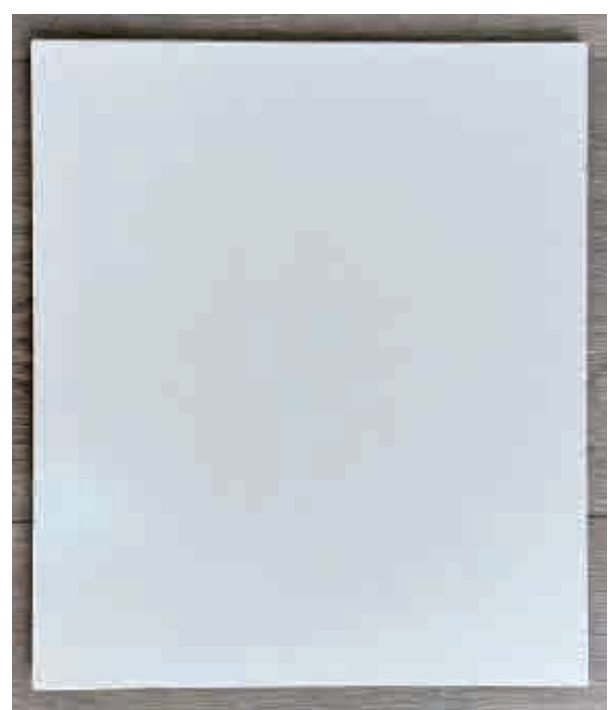

7 -x4

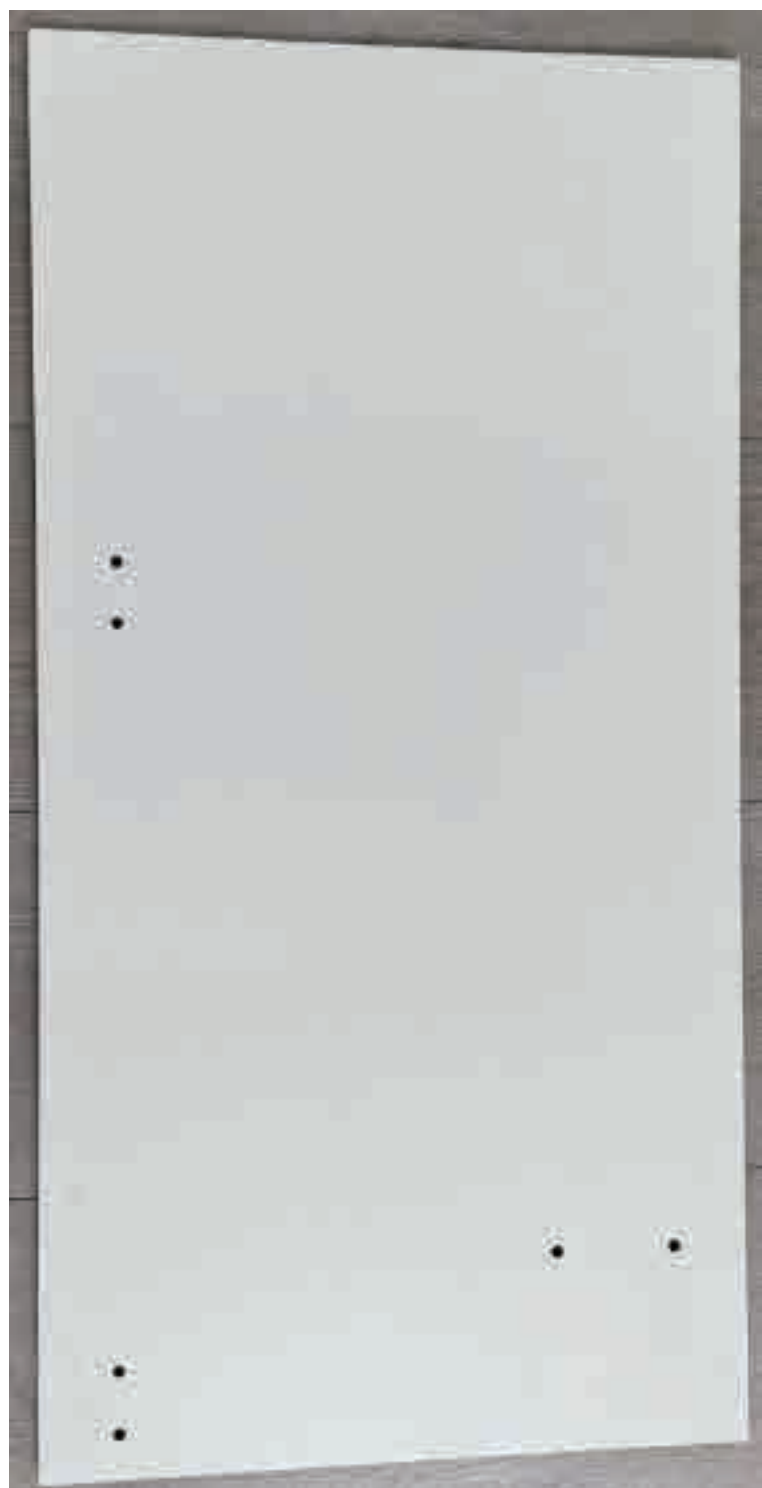

8 -x1



9 -x2



10 -x1



11 -x1

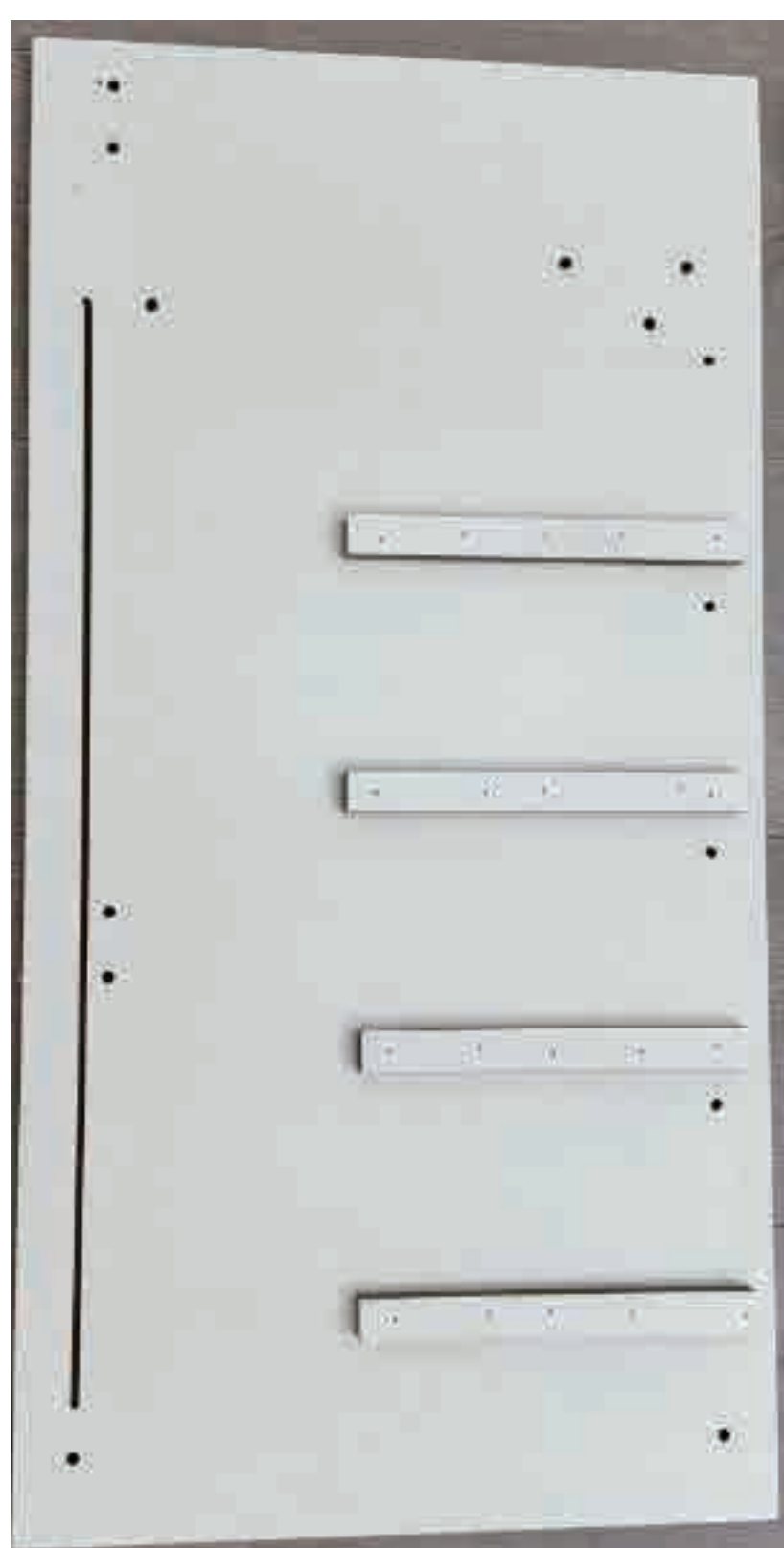

12 -x1

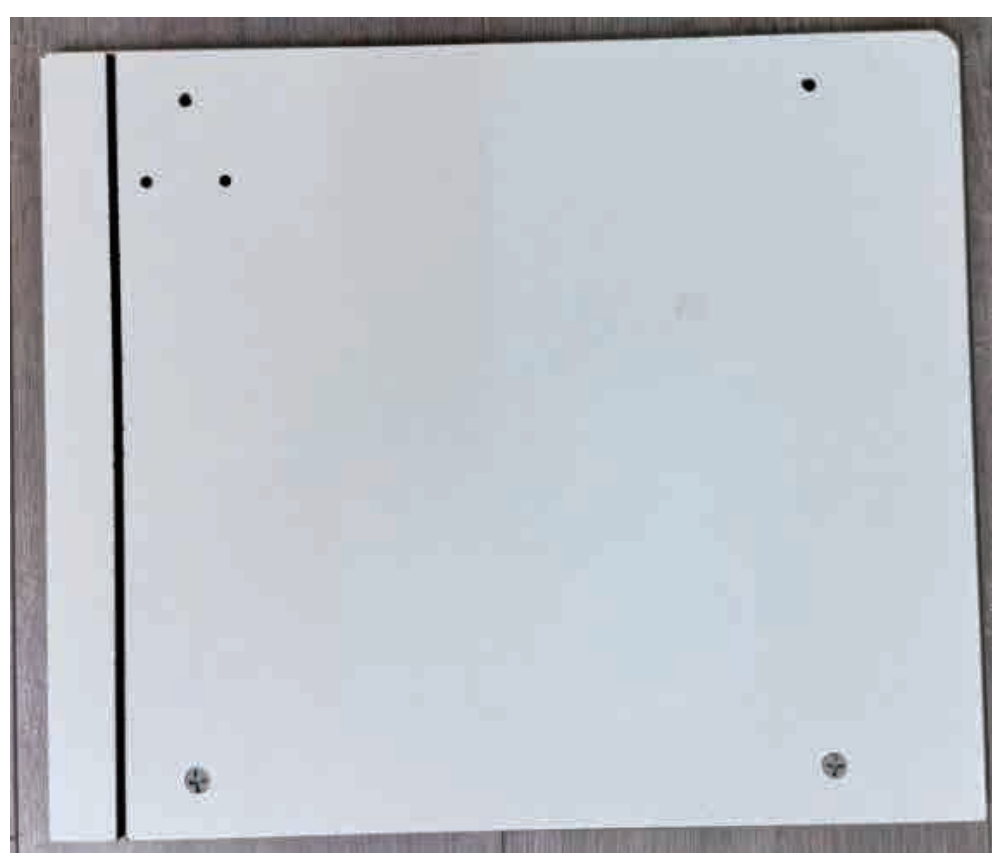

13 -x1



14 -x1



15 -x1



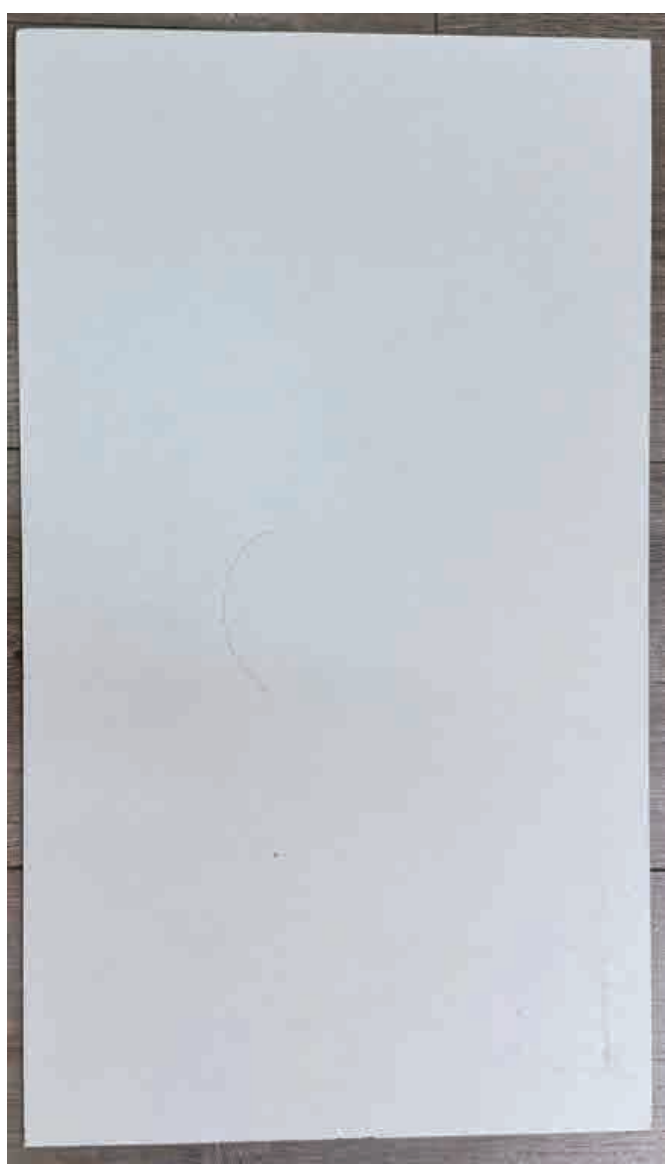

**16 -x1**



**17 -x1**



**18 -x2**



**19 -x1**



**20 -x1**

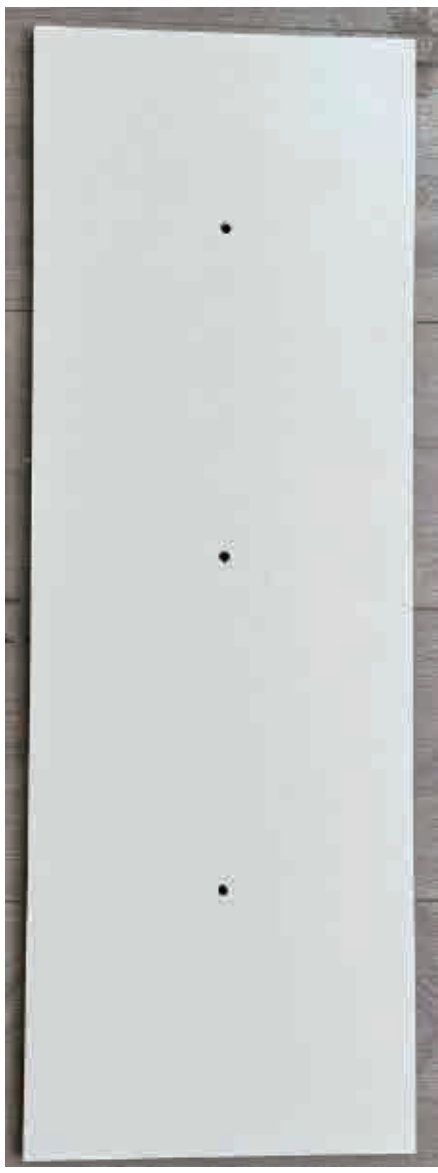

**21 -x1**



**22 -x1**



**23 -x2**



**24 -x2**



**25 -x1**



for 918S - LS

**26 -x1**



for 918S and 918S - L



for 918S - LS

**27 -x1**



for 918S and 918S - L



**28 -x1**

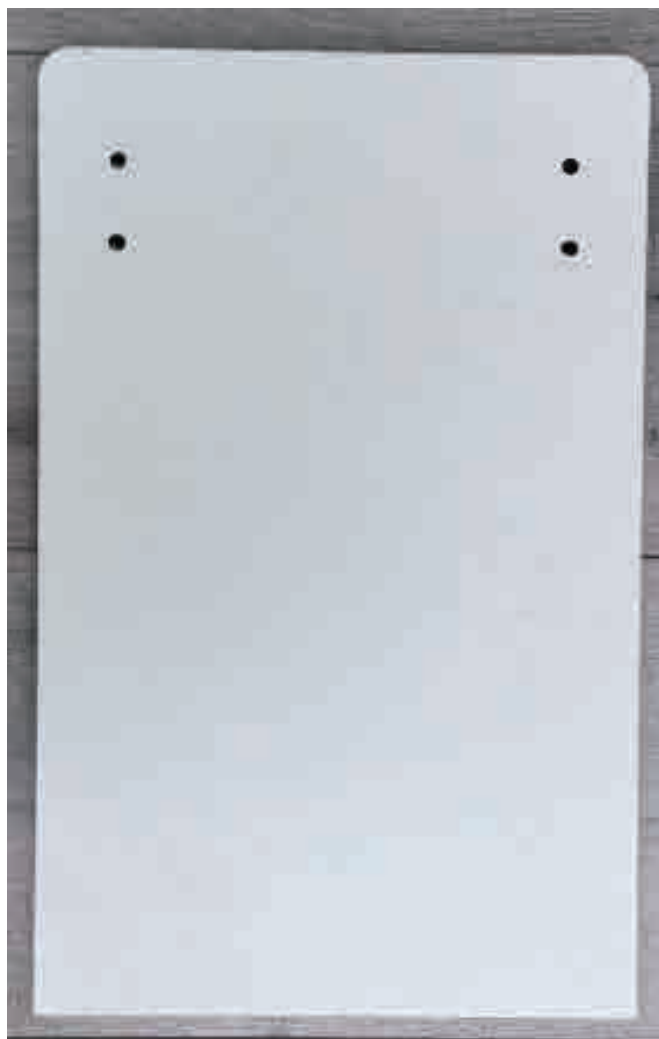

**29 -x2**



**30 -x2**



**31 -x1**



HARDWARE



A	2 IN 1 SCREW AND LOCK	x 46
---	--------------------------	------



B	3 IN 1 SCREW AND LOCK	x 60
---	--------------------------	------



C	DRAWER POSITIONING SCREW	x10
---	-----------------------------	-----



D	12MM SCREW	x16
---	------------	-----



E	DRAWER HANDLE	x 6
---	------------------	-----

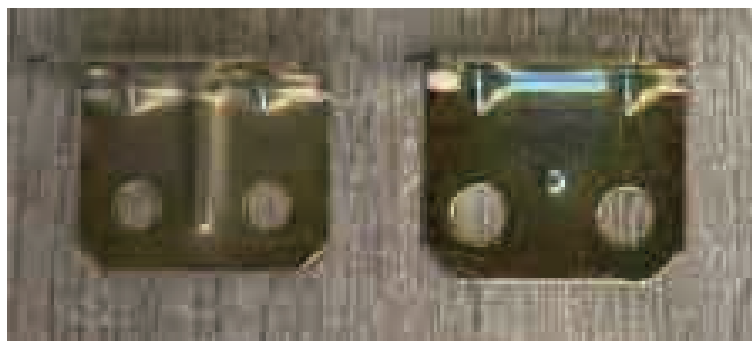

G	L PLATE	x2
---	---------	----



J	GUIDE RAIL	x2
---	------------	----



K	SOCKET	x1
---	--------	----

Only for LS



L	HAIR DRYER BRACKET	x1
---	-----------------------	----

Only for LS

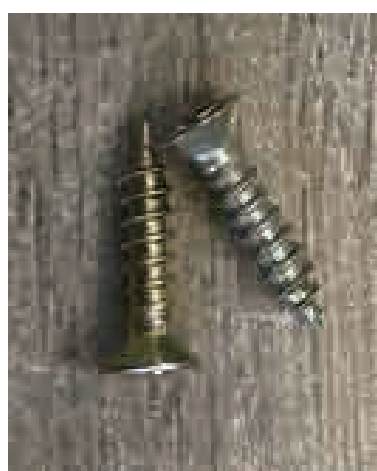

M	16MM SCRAE	x2
---	------------	----

For fixing the socket



**1. Screw installation method**

When the screw is installed, please keep it in line with the board, and do not tighten it too tightly

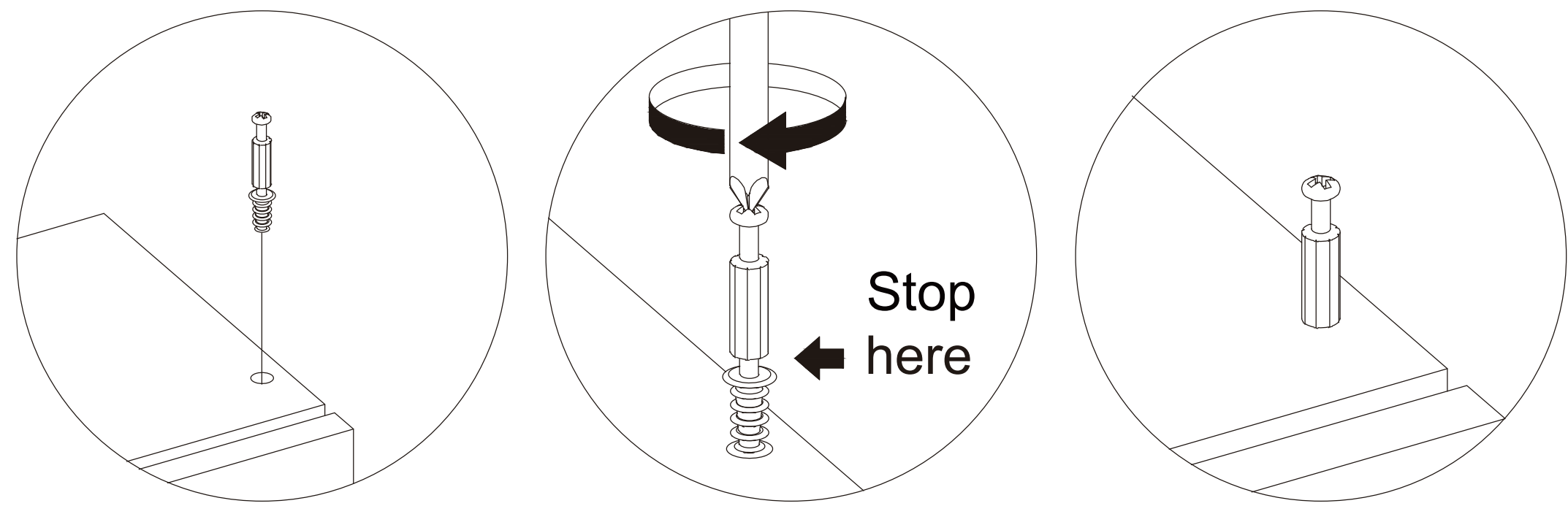

**2. Check the Nut direction**

This direction of the marked nut is consistent with the direction in which the screw is inserted

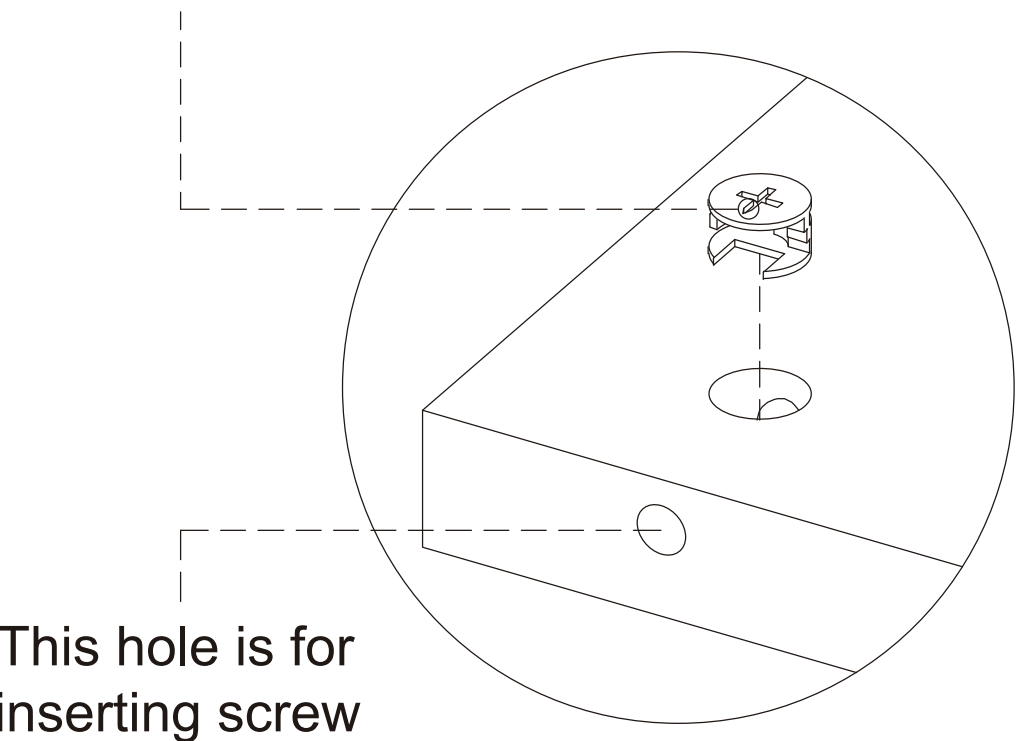

**3. Installation on the board with fixing screws**

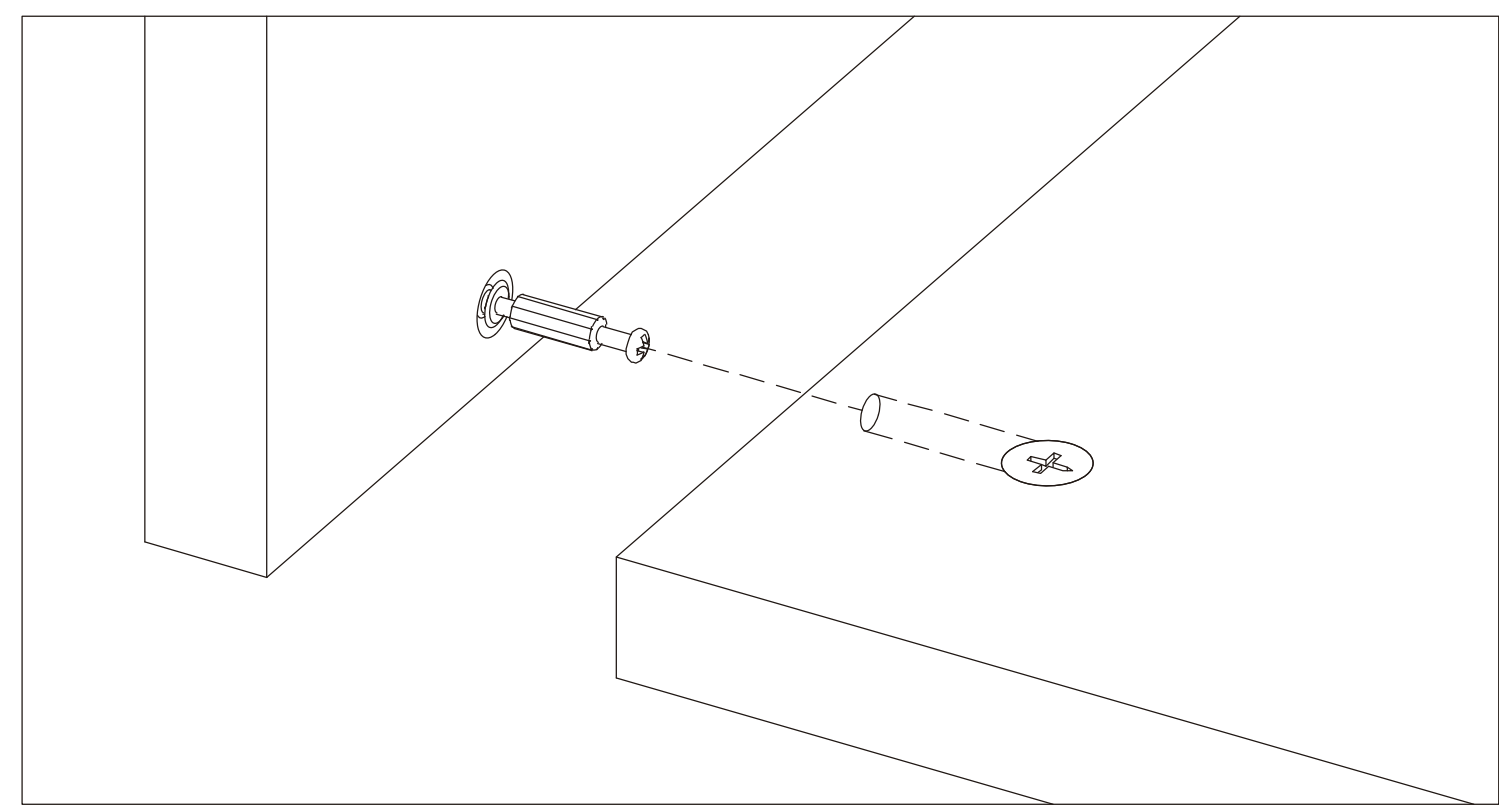

**3. Rotate slowly until it stops**

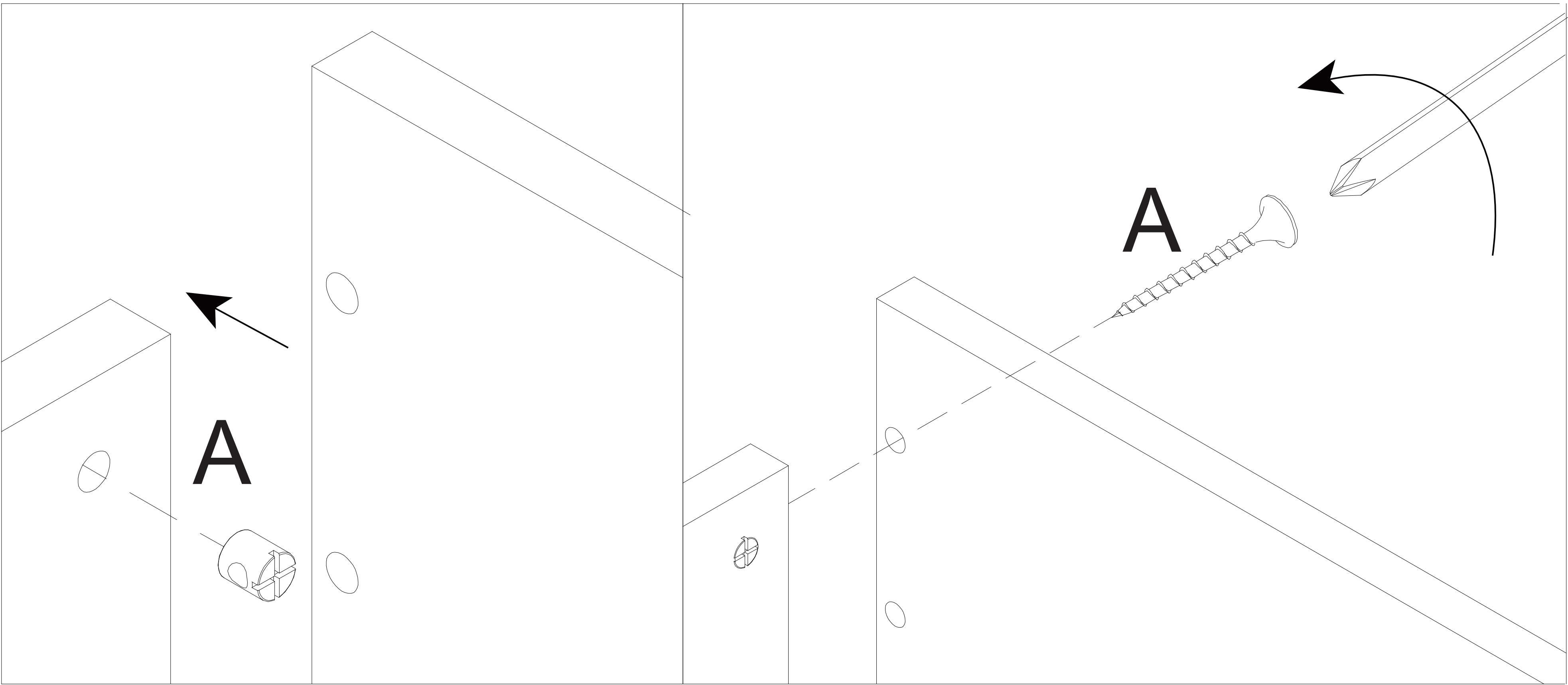
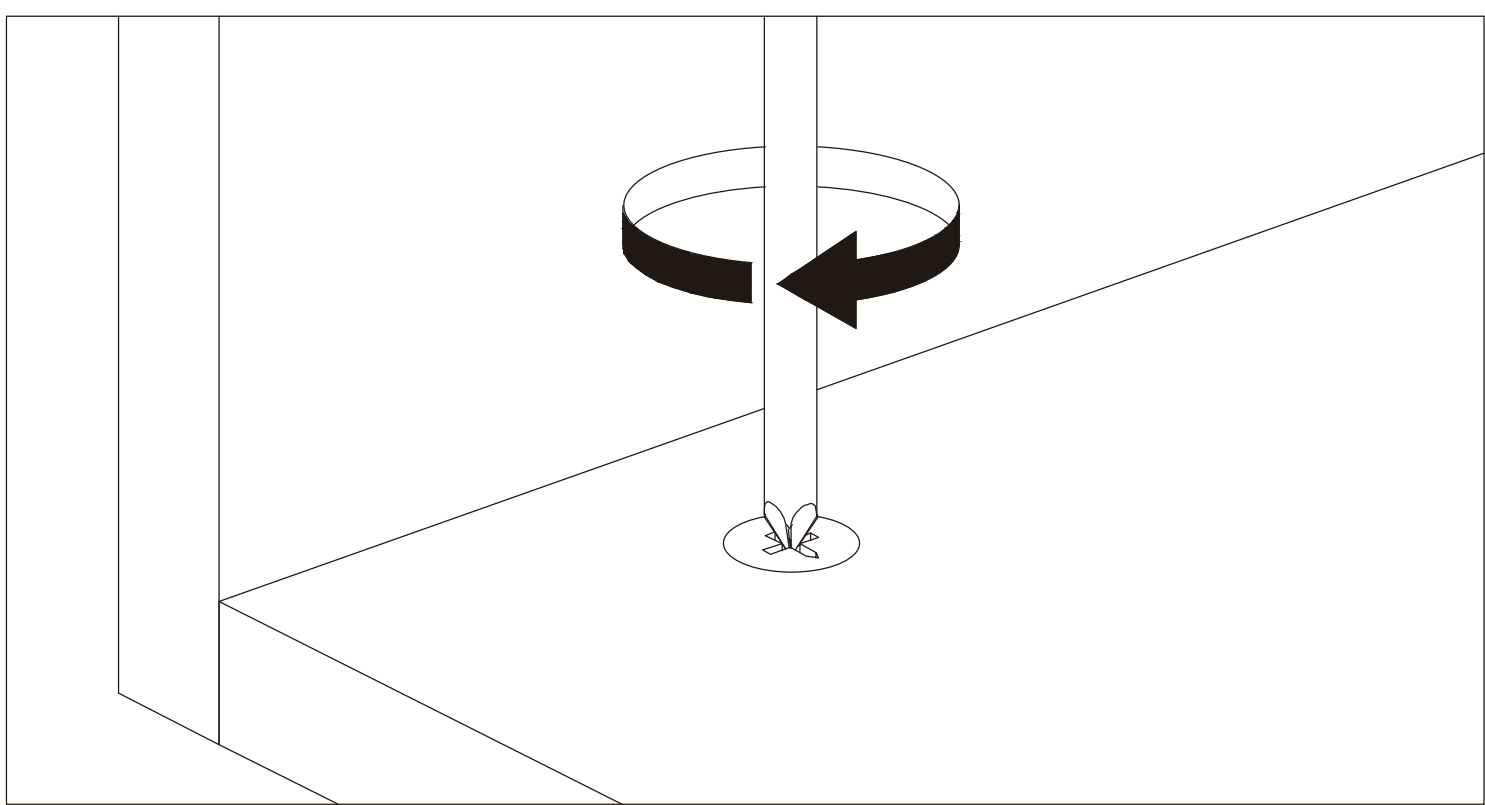



Step 01 pick up ①x2, ②x1, ③x1, ④x1

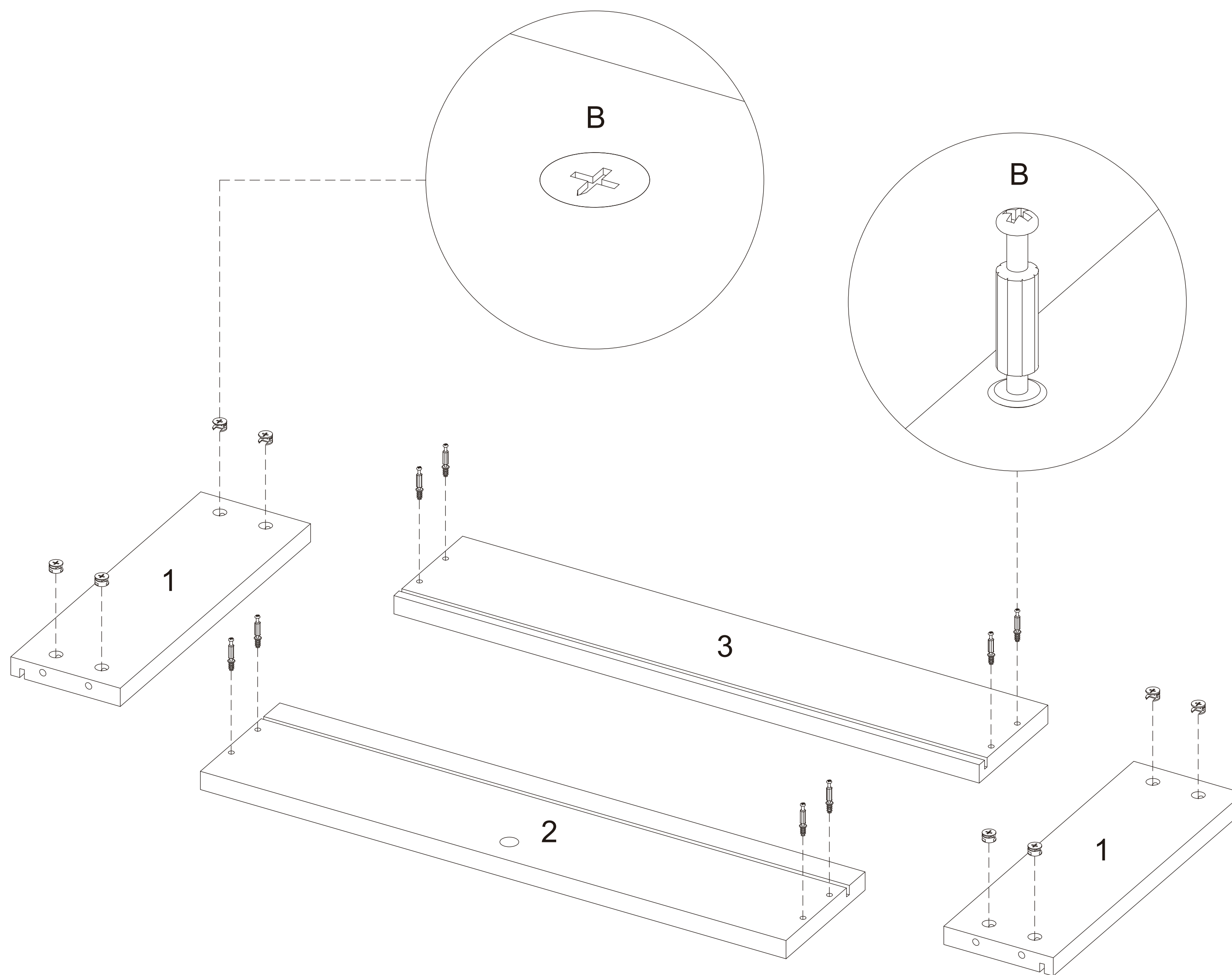

Step 02

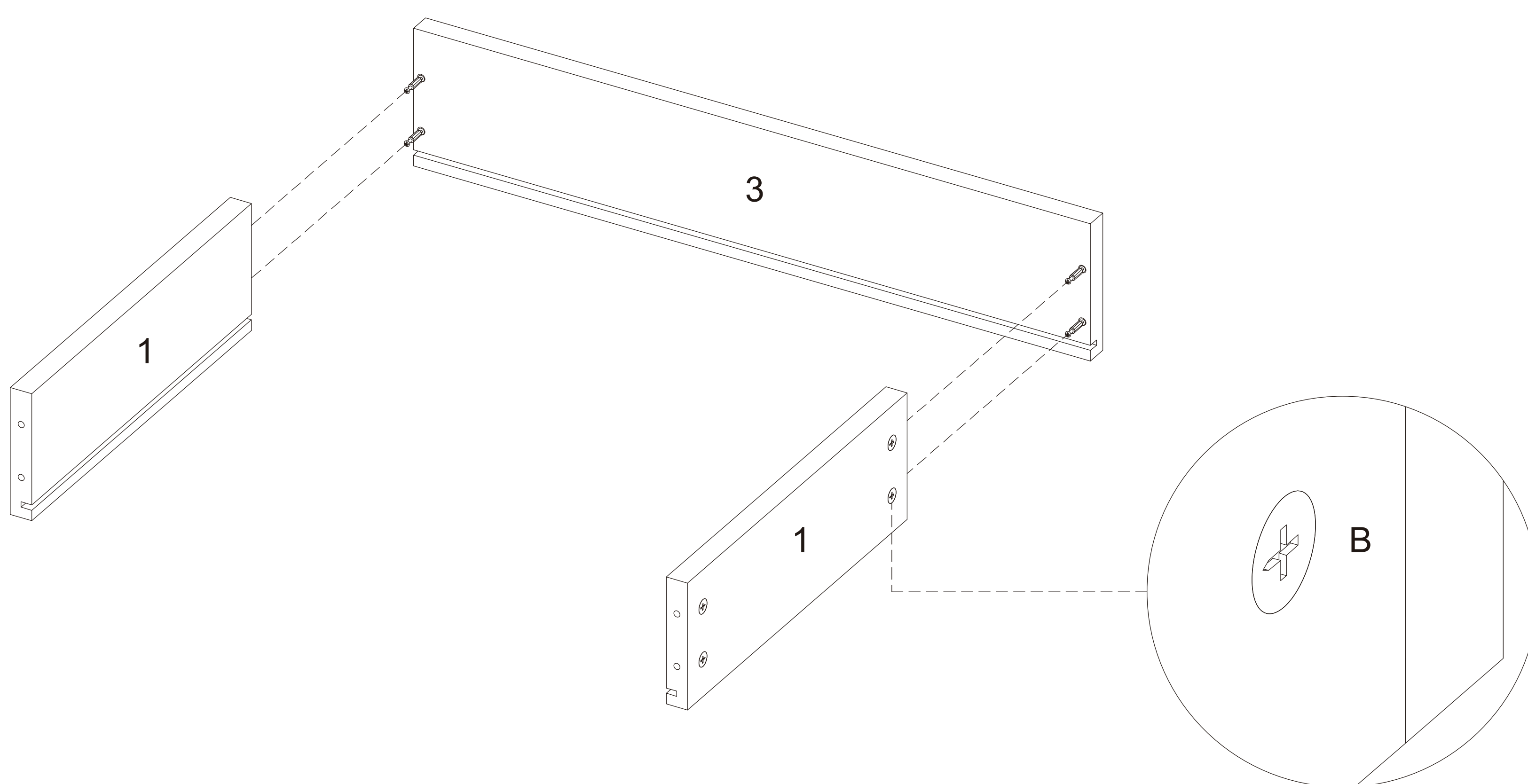

Step 03

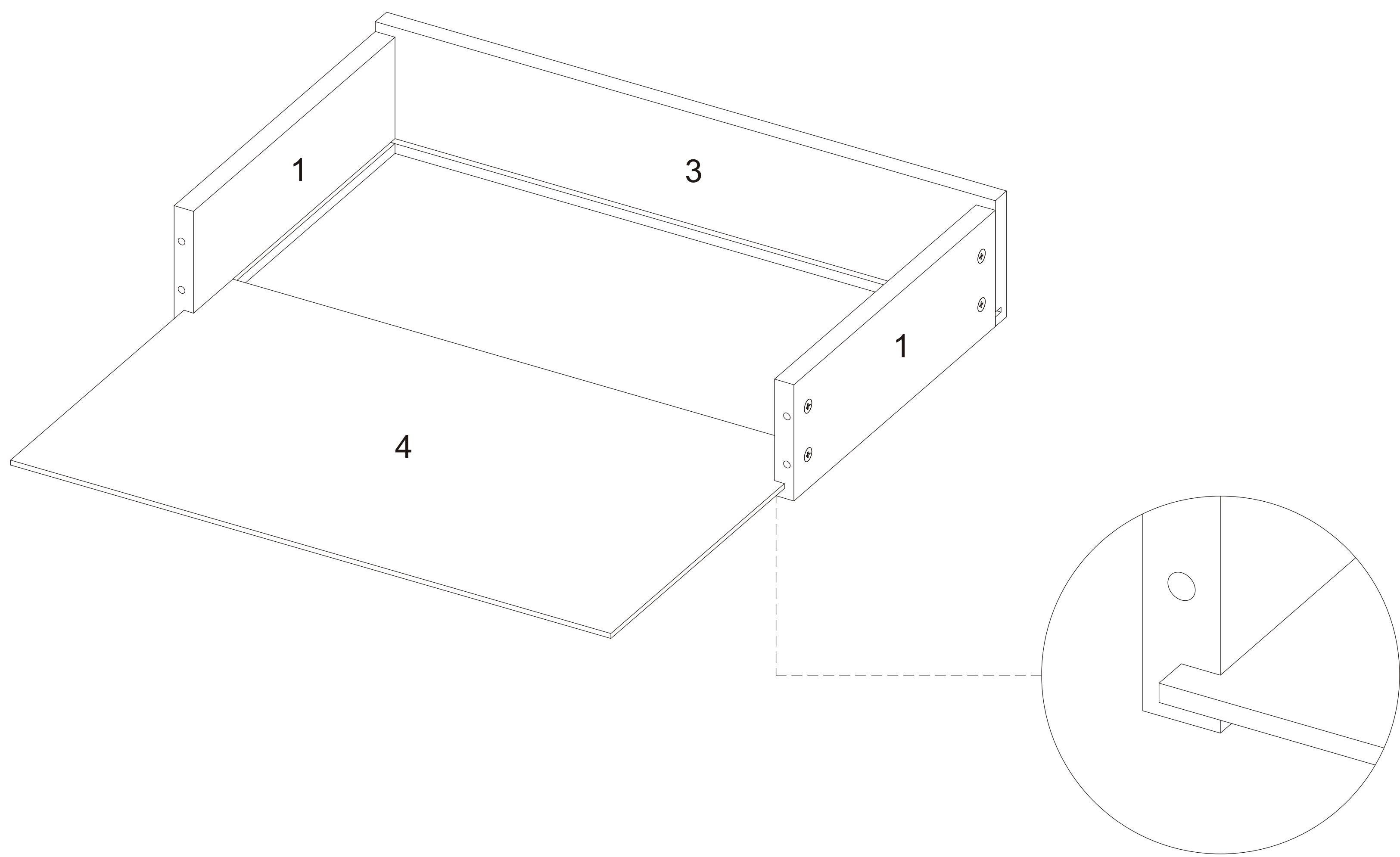

Step 04

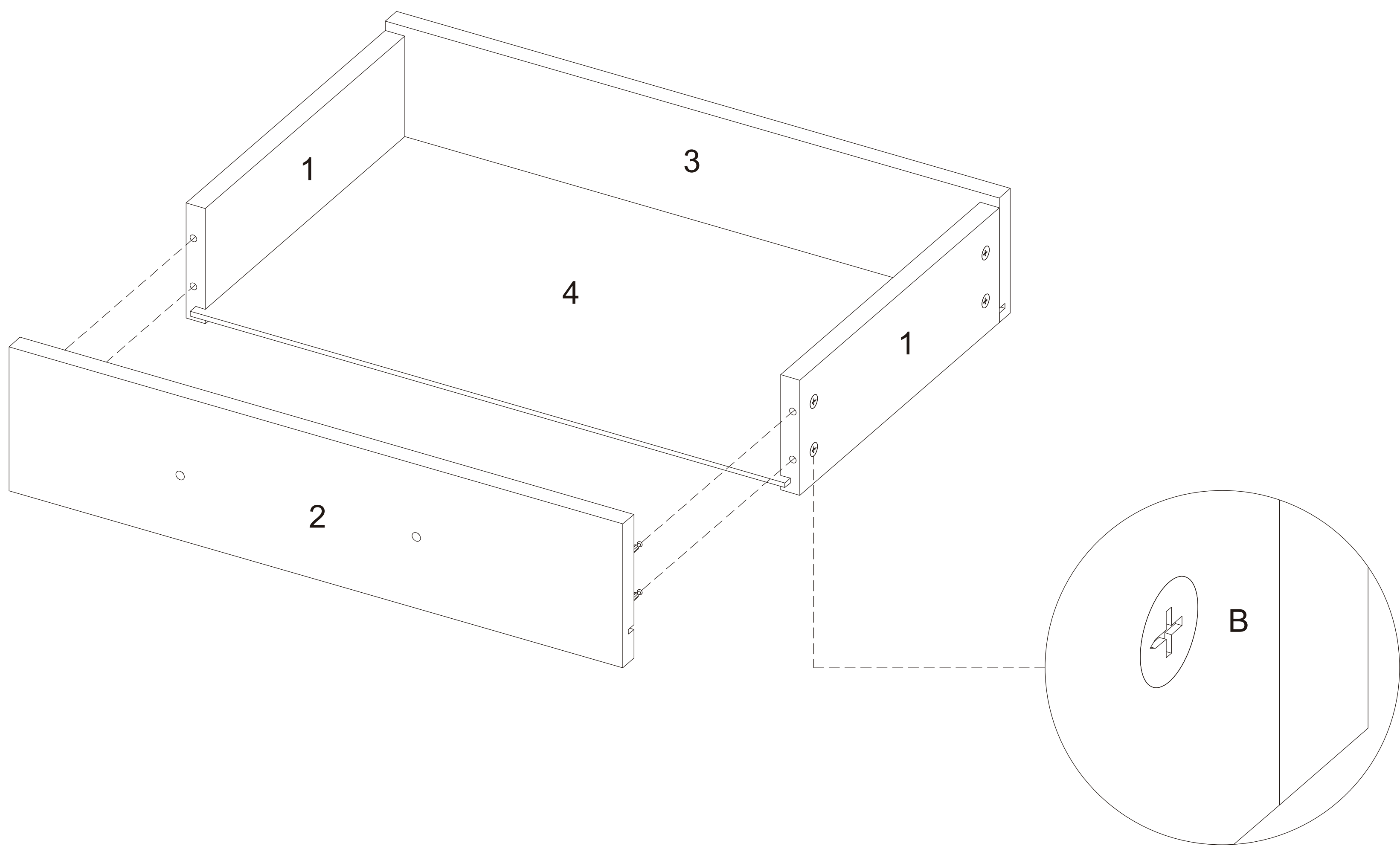

Step 05

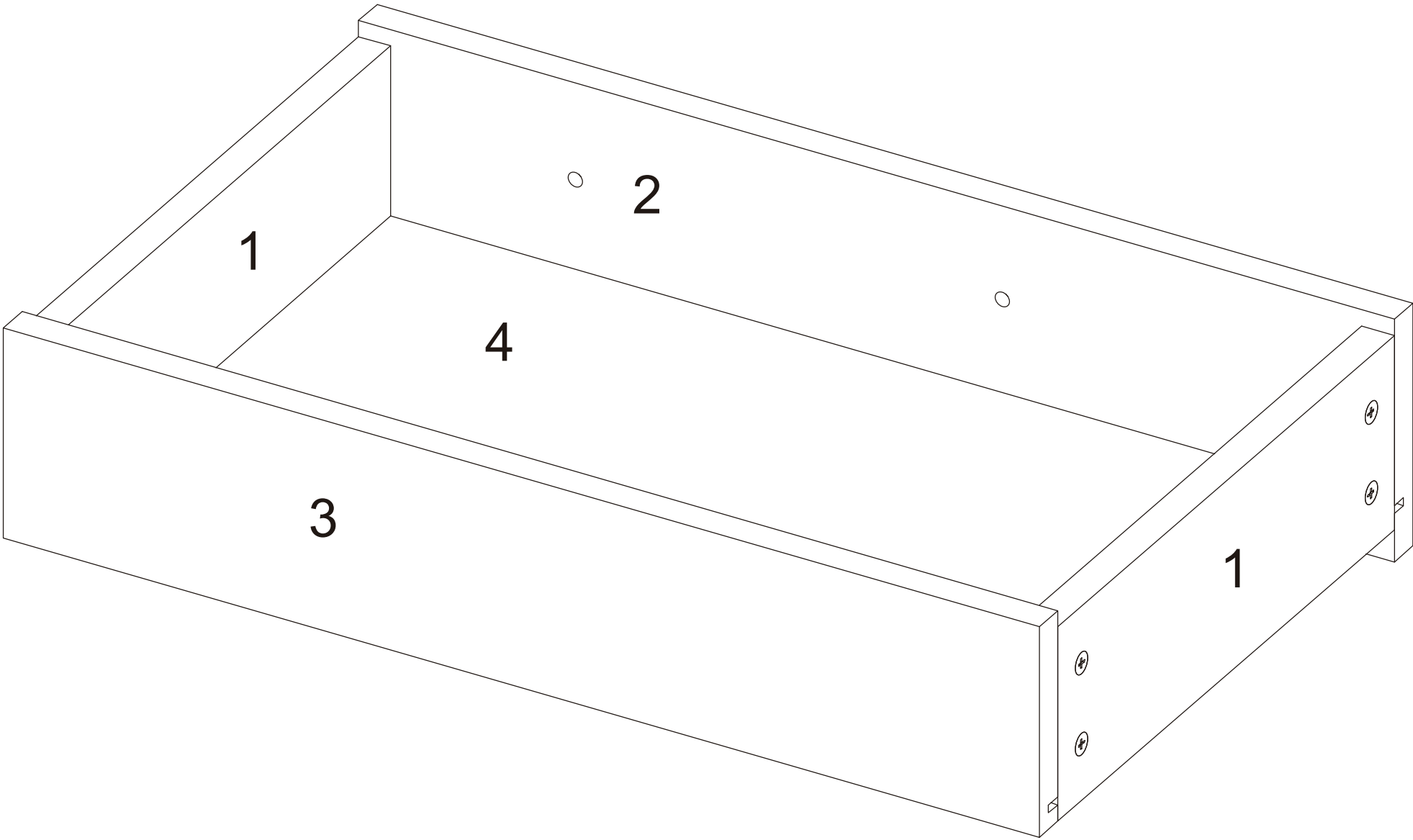

Step 06

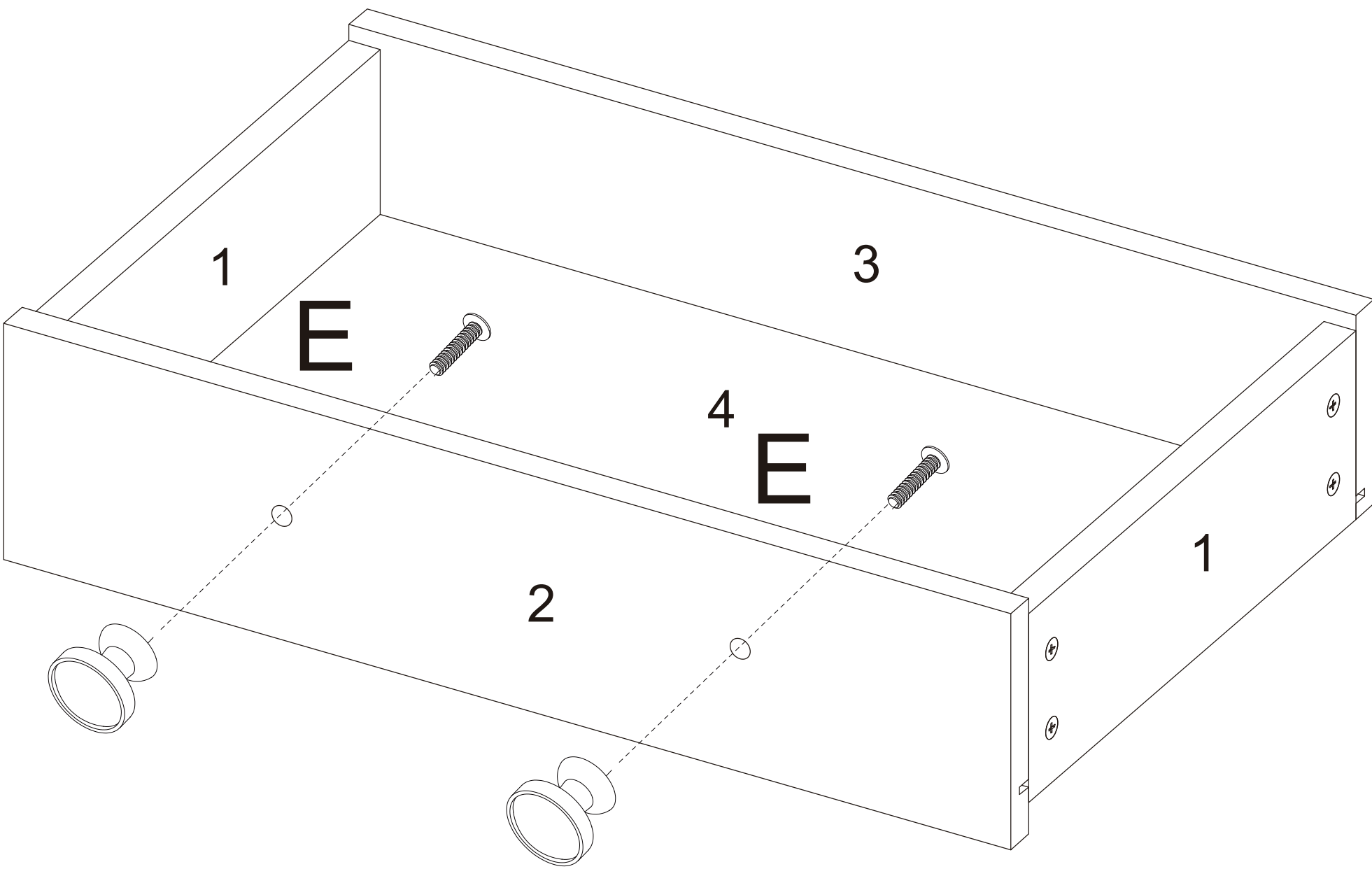



Step 07

pick up ①x8, ⑤x4, ⑥x4, ⑦x4

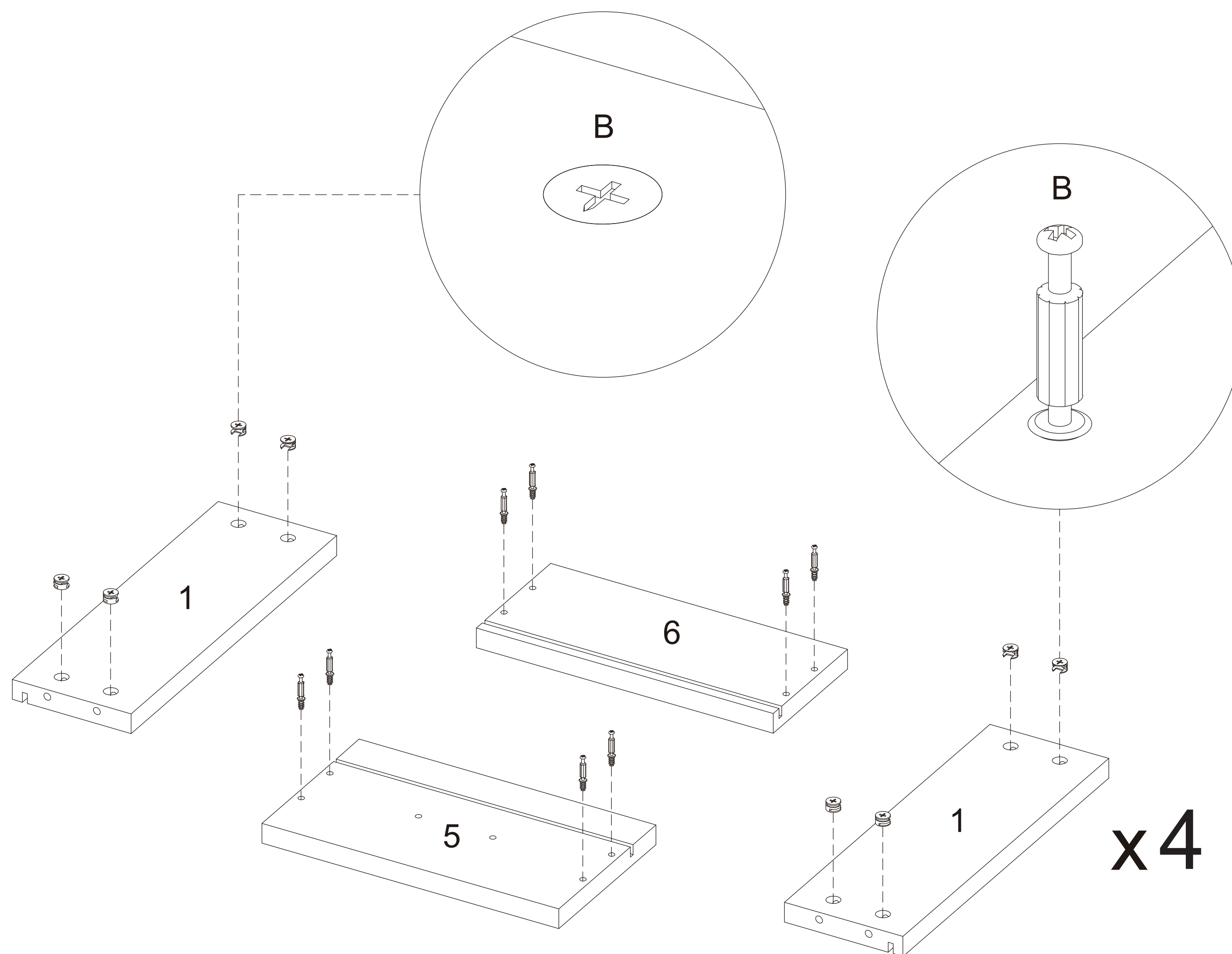

Step 08

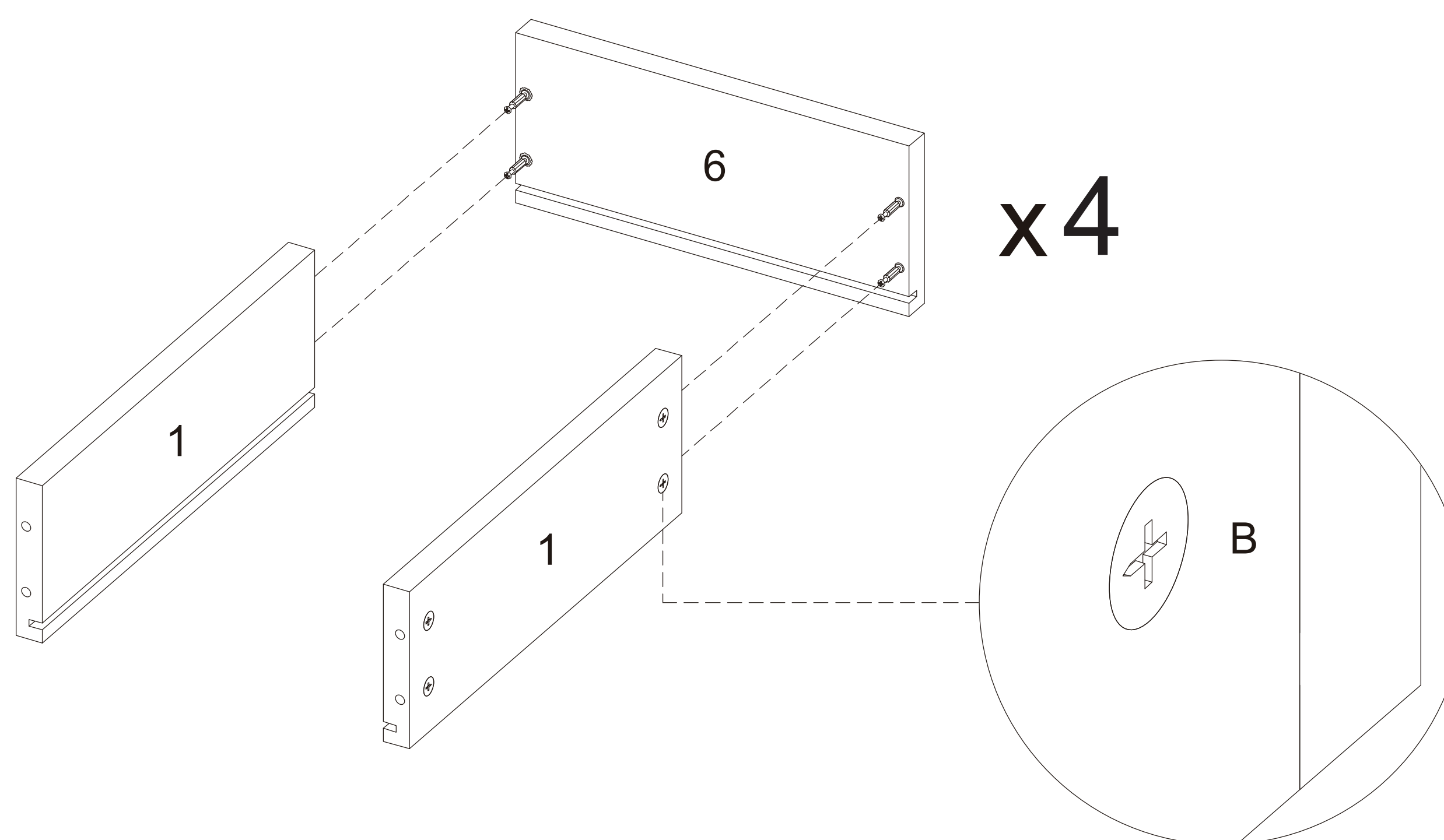

Step 09

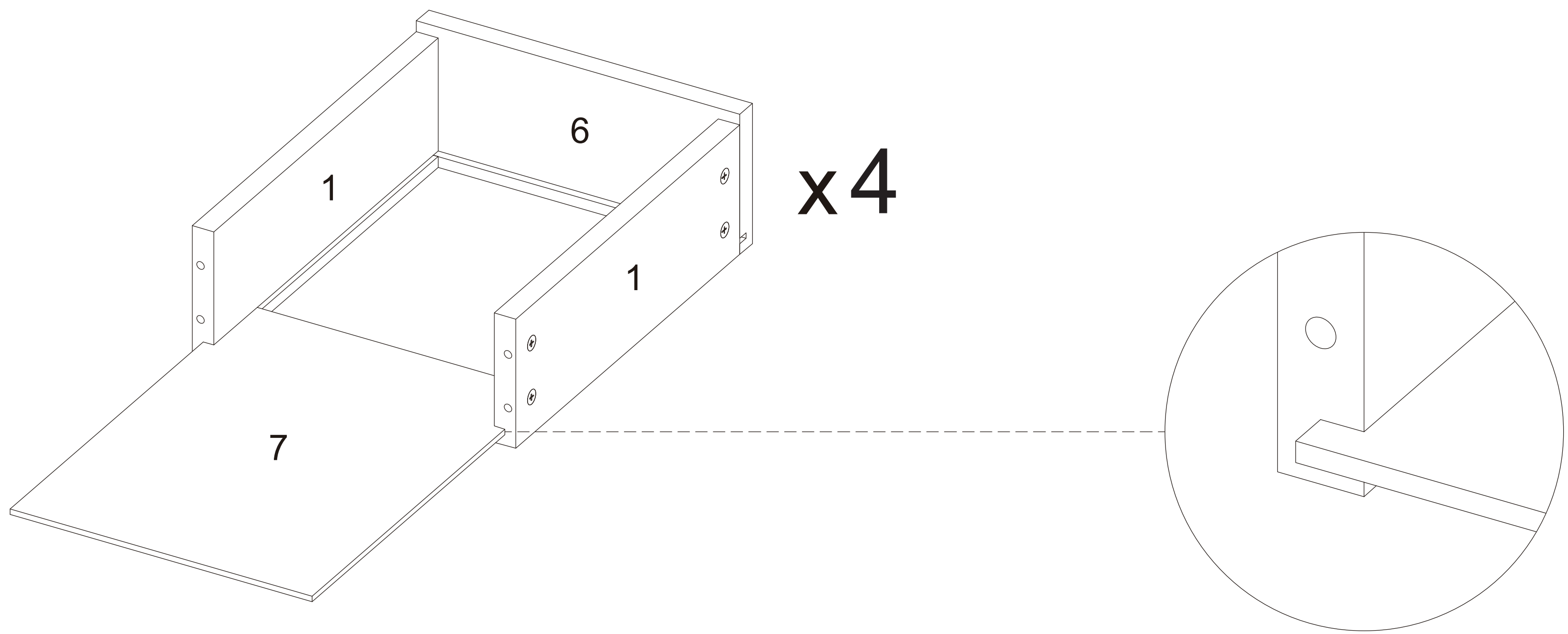

Step 10

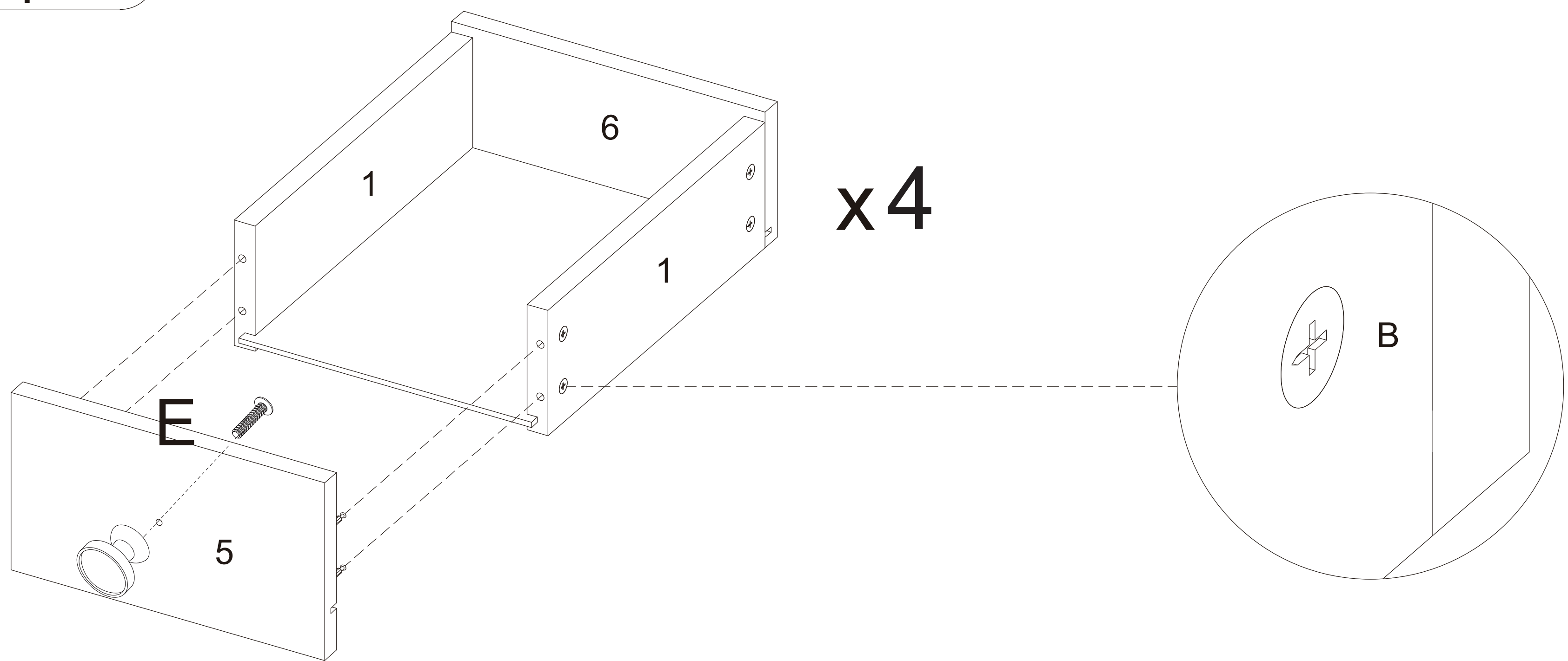

Step 11

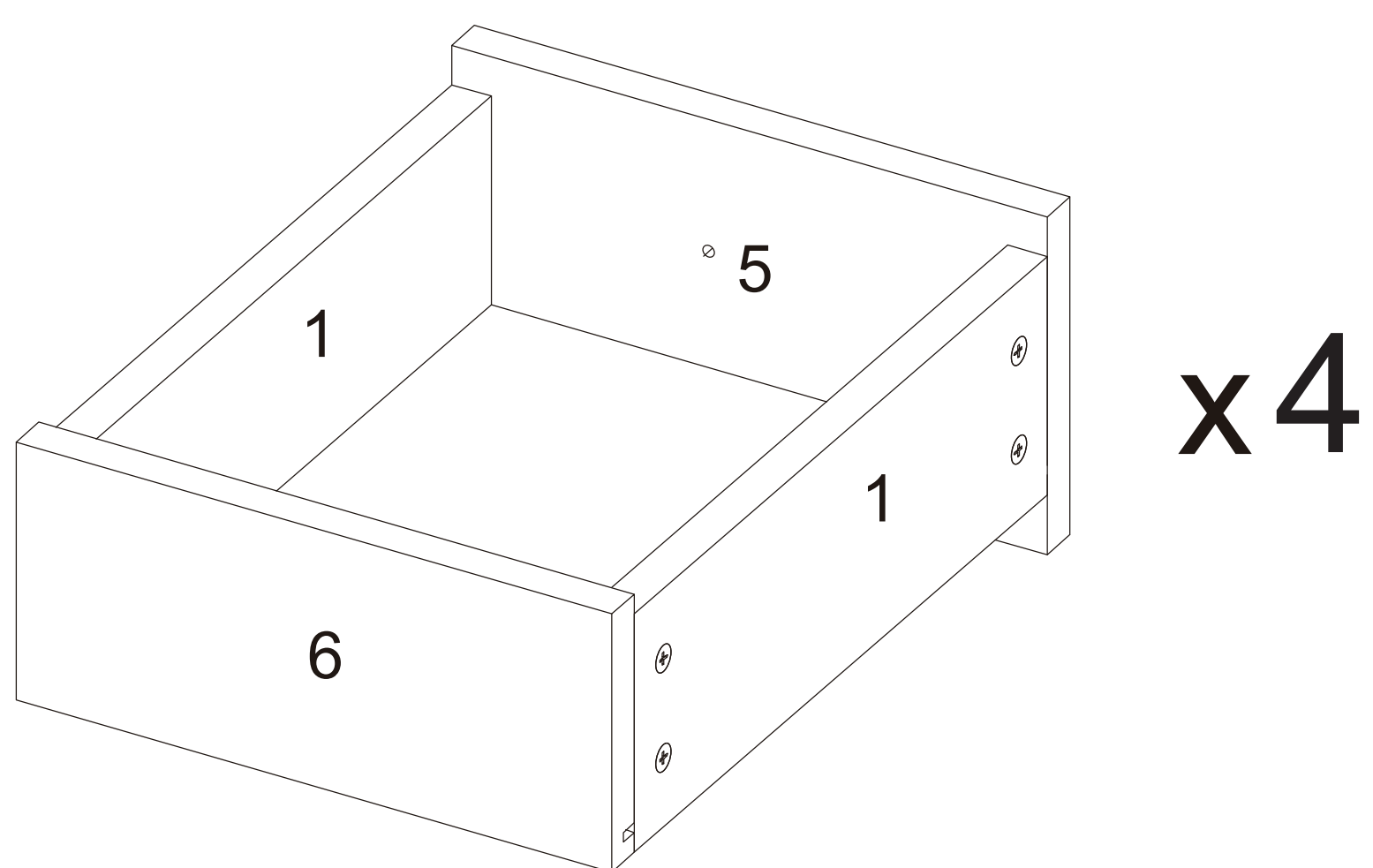

Step 12 pick up ⑧ x1, ⑨ x2, ⑩ x1, ⑫ x1, ⑪ x1

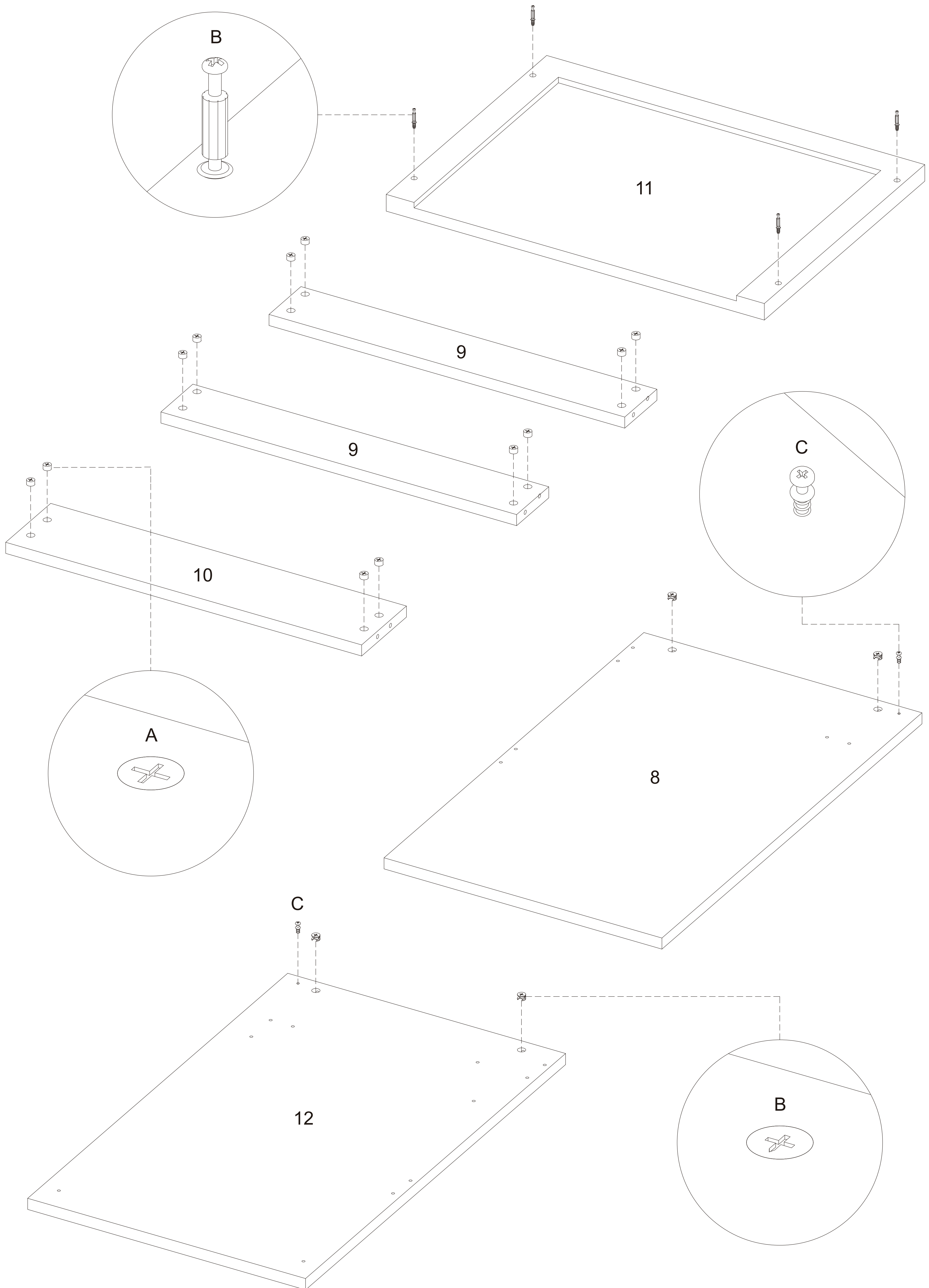



Step 13

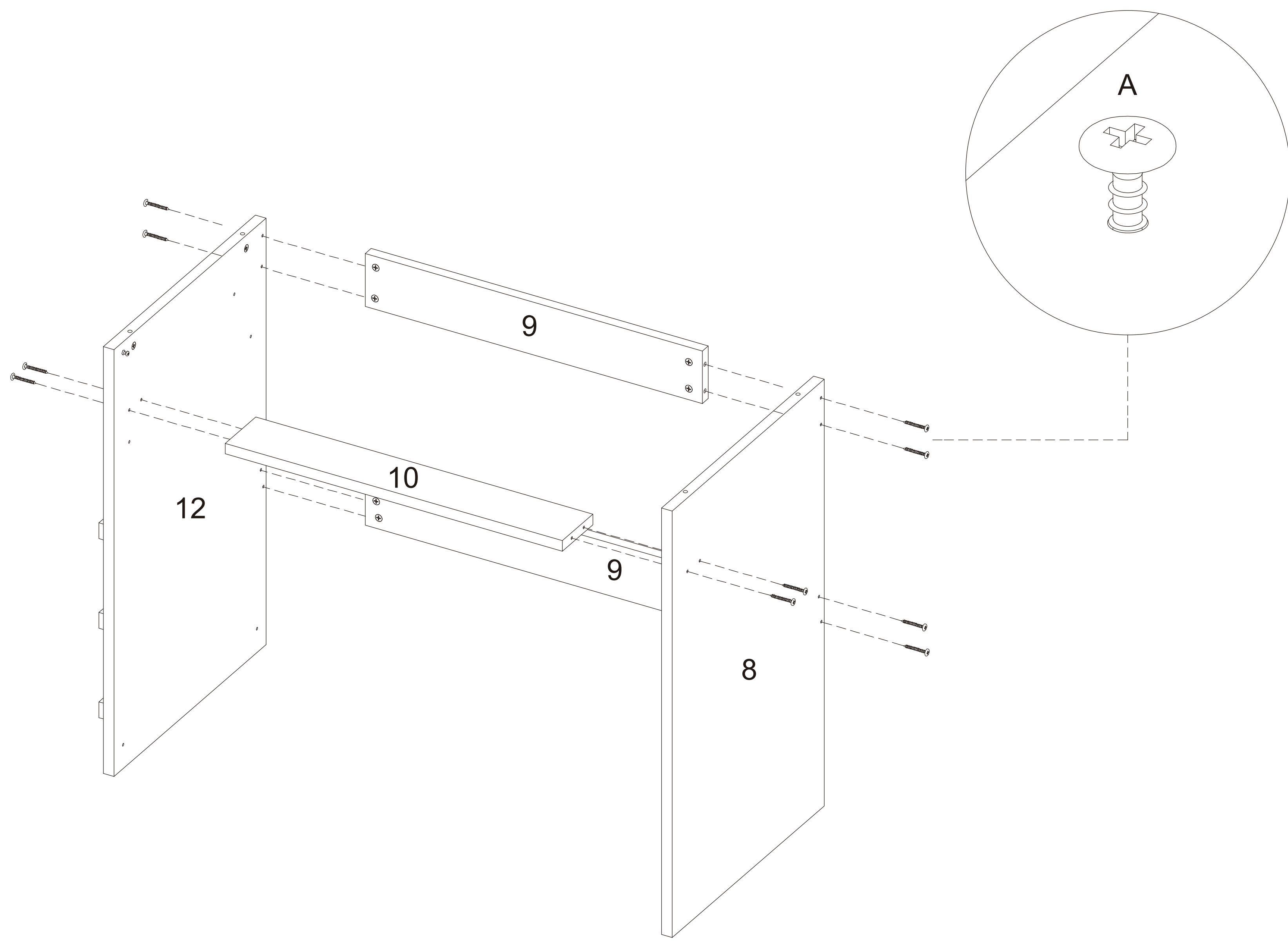

Step 14

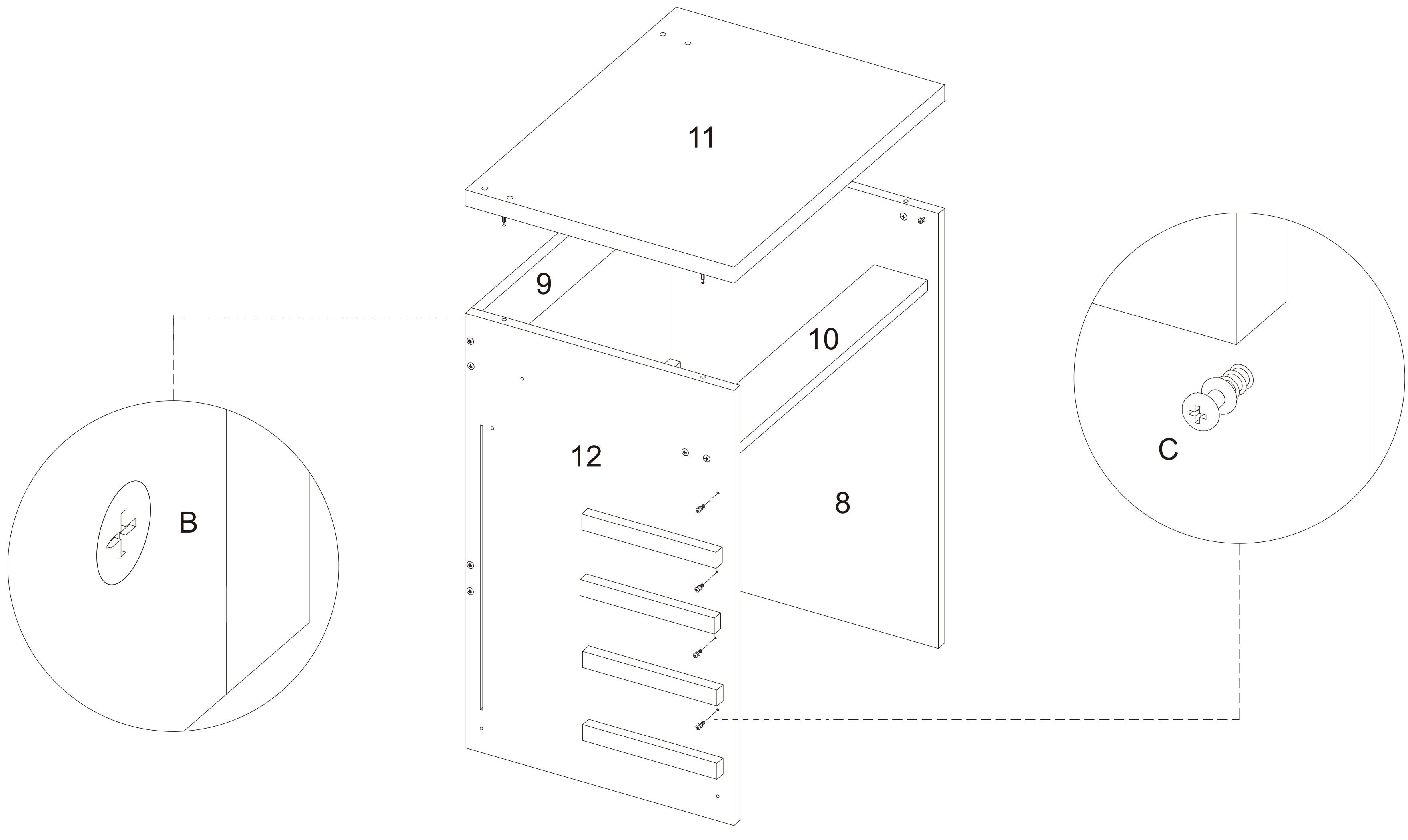

Step 15 pick up 13 x1, 14 x1, 15 x1, 16 x1, 17 x1

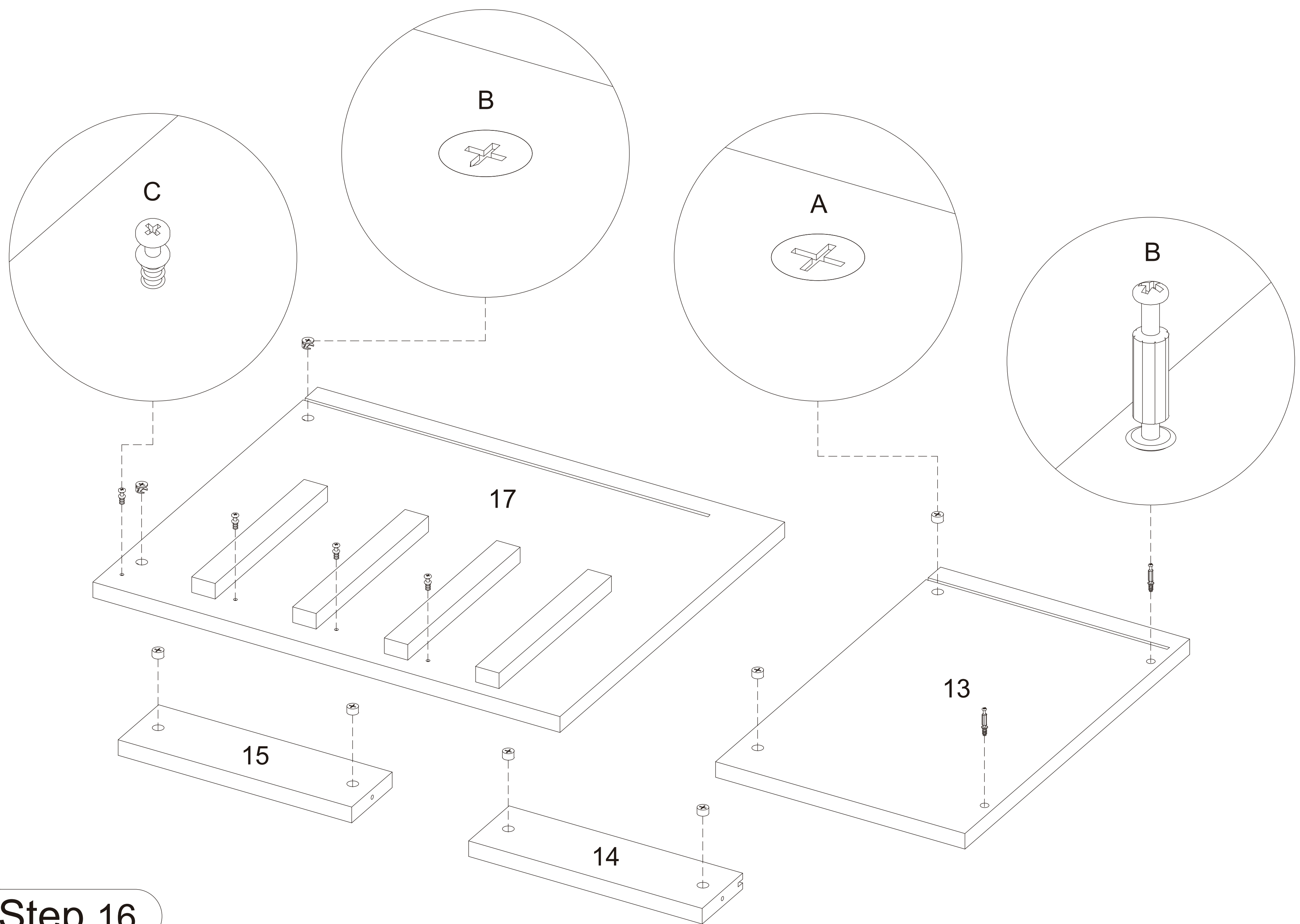

Step 16

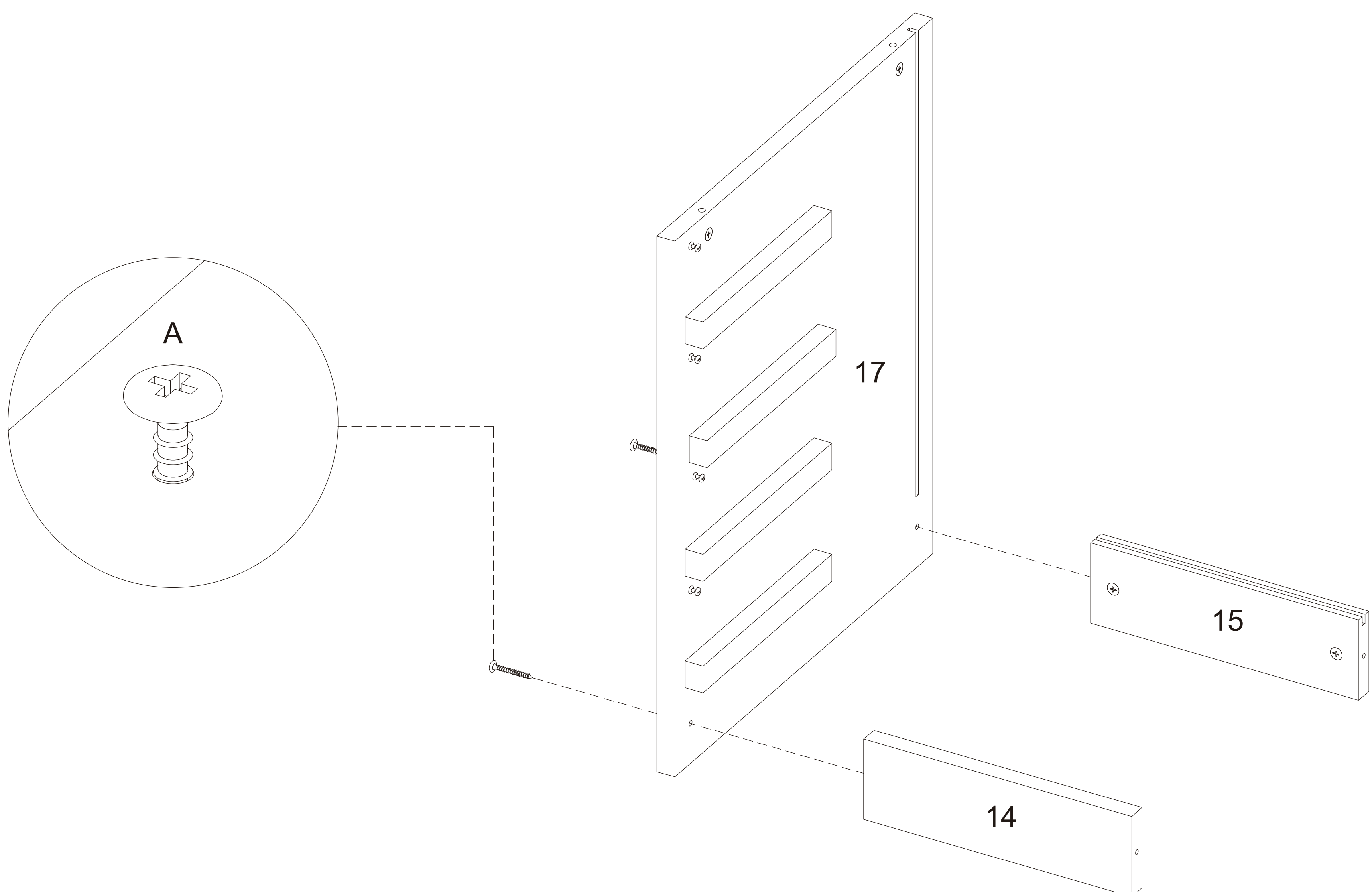

## Step 17

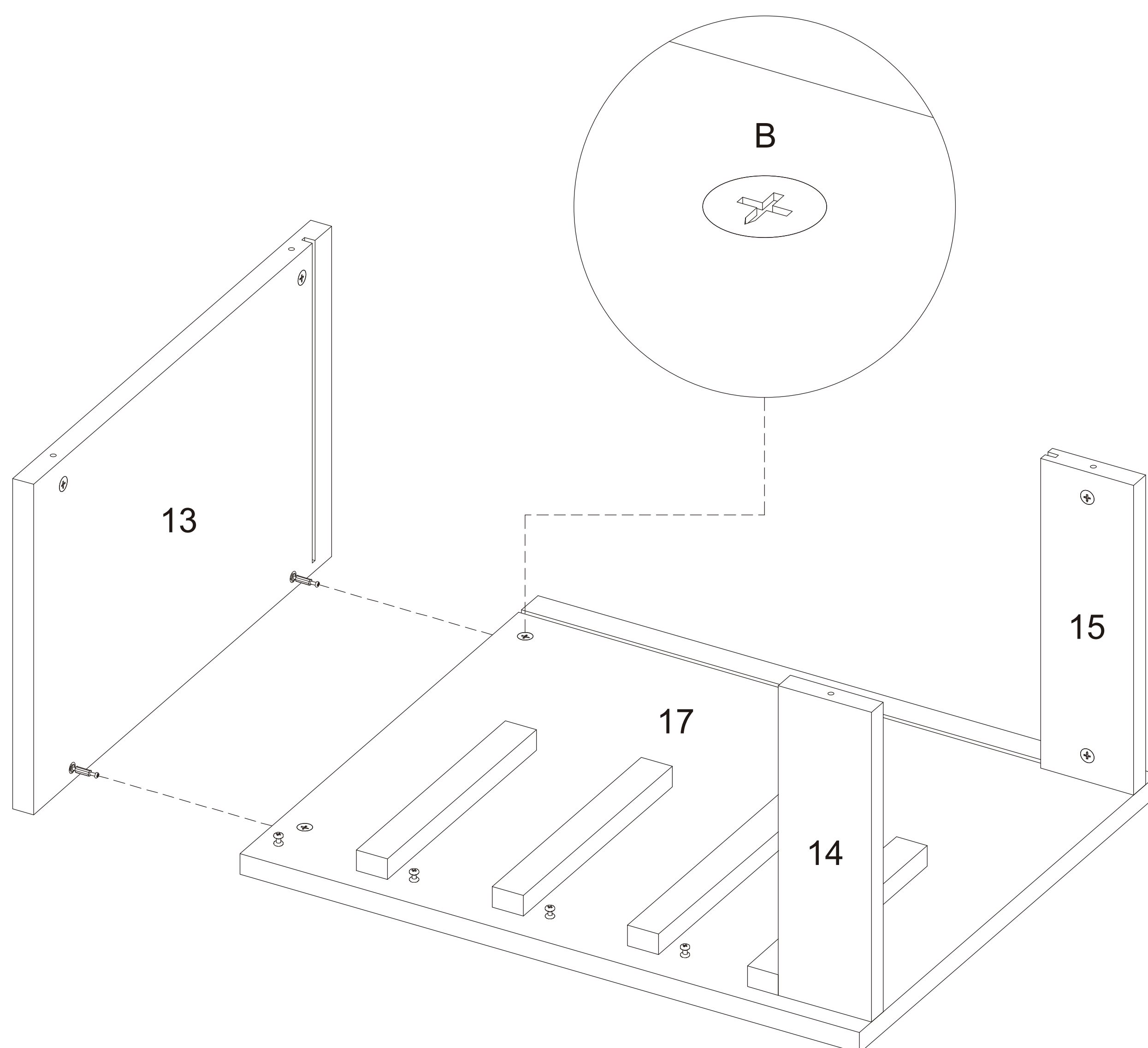

## Step 18

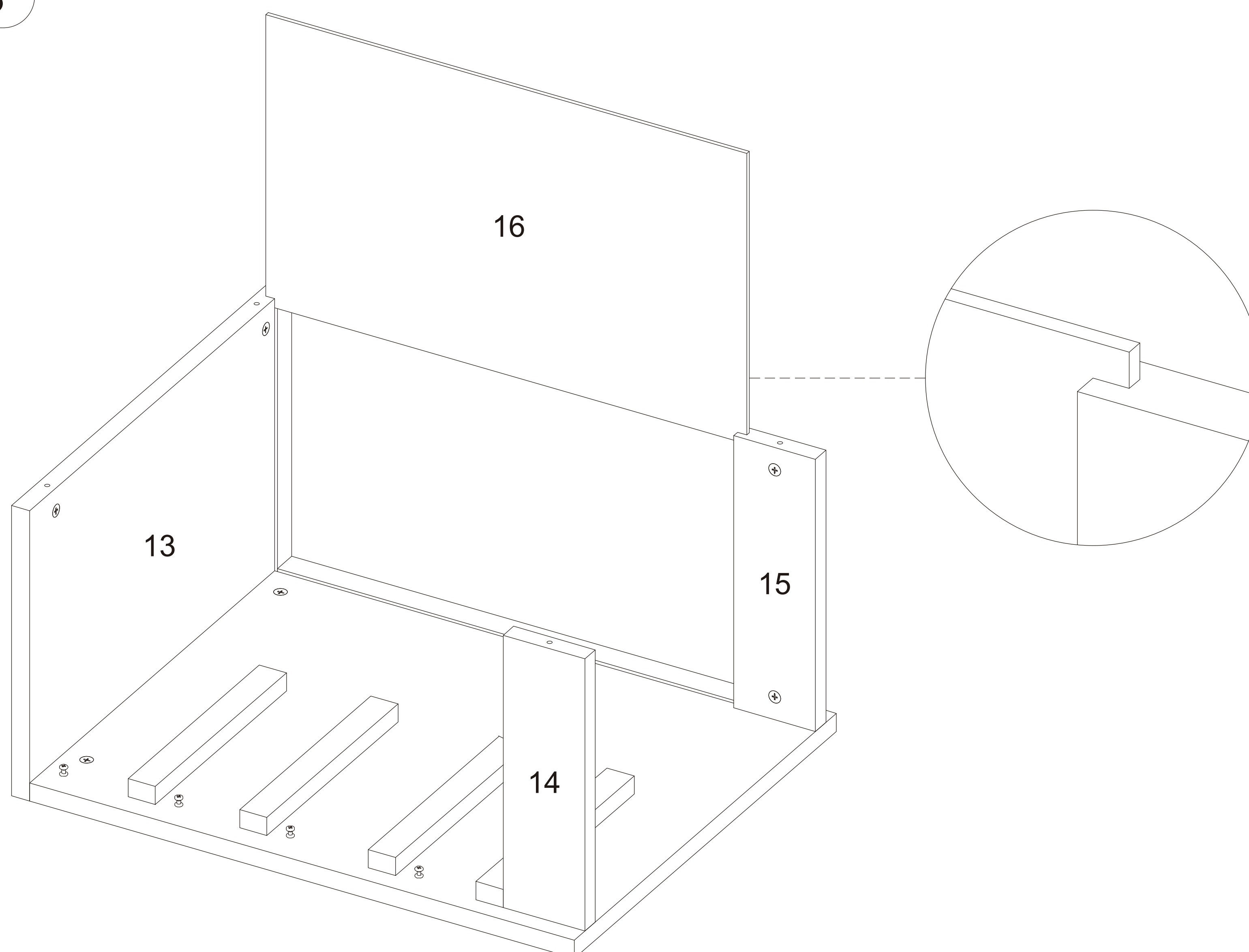



Step 19

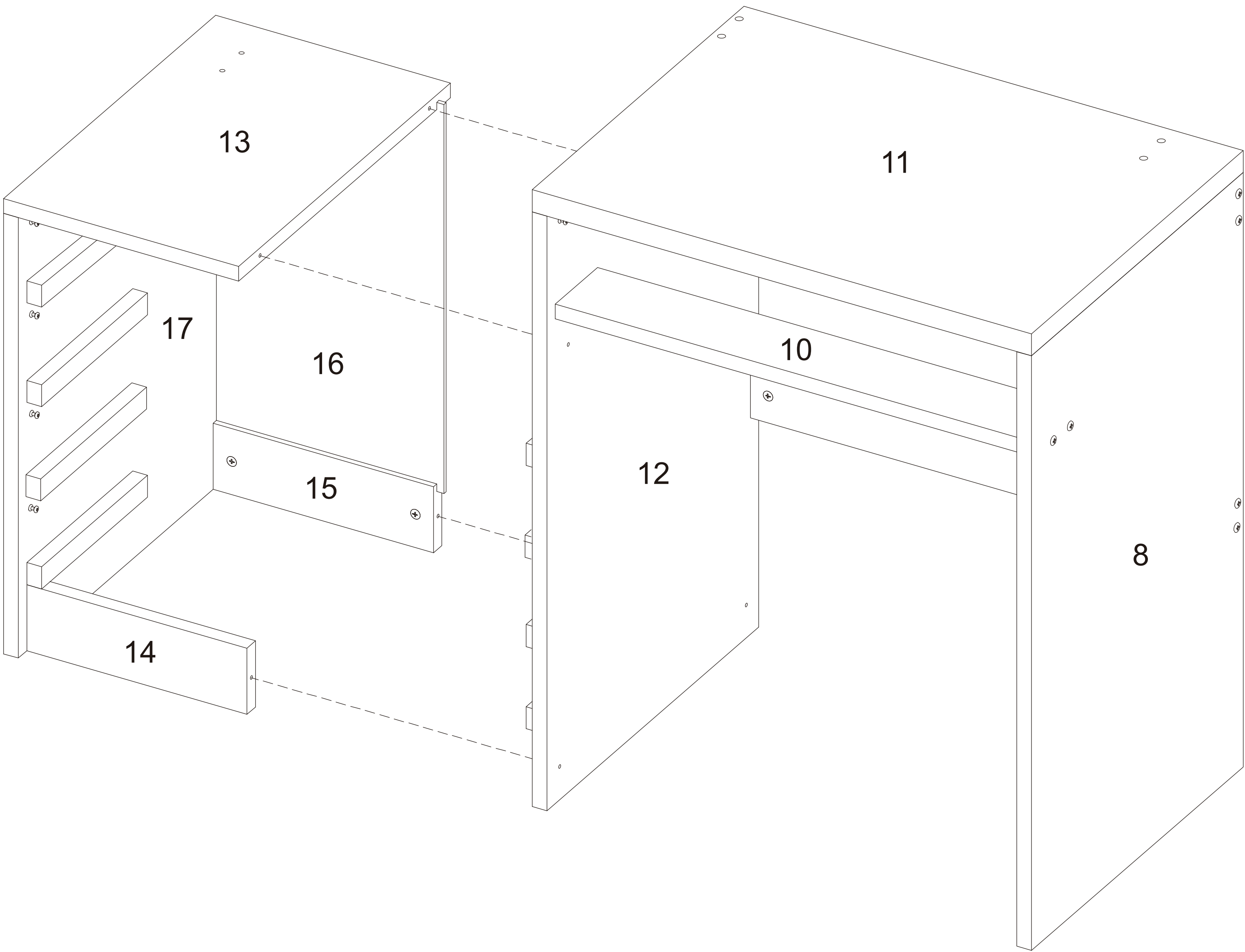

Step 20

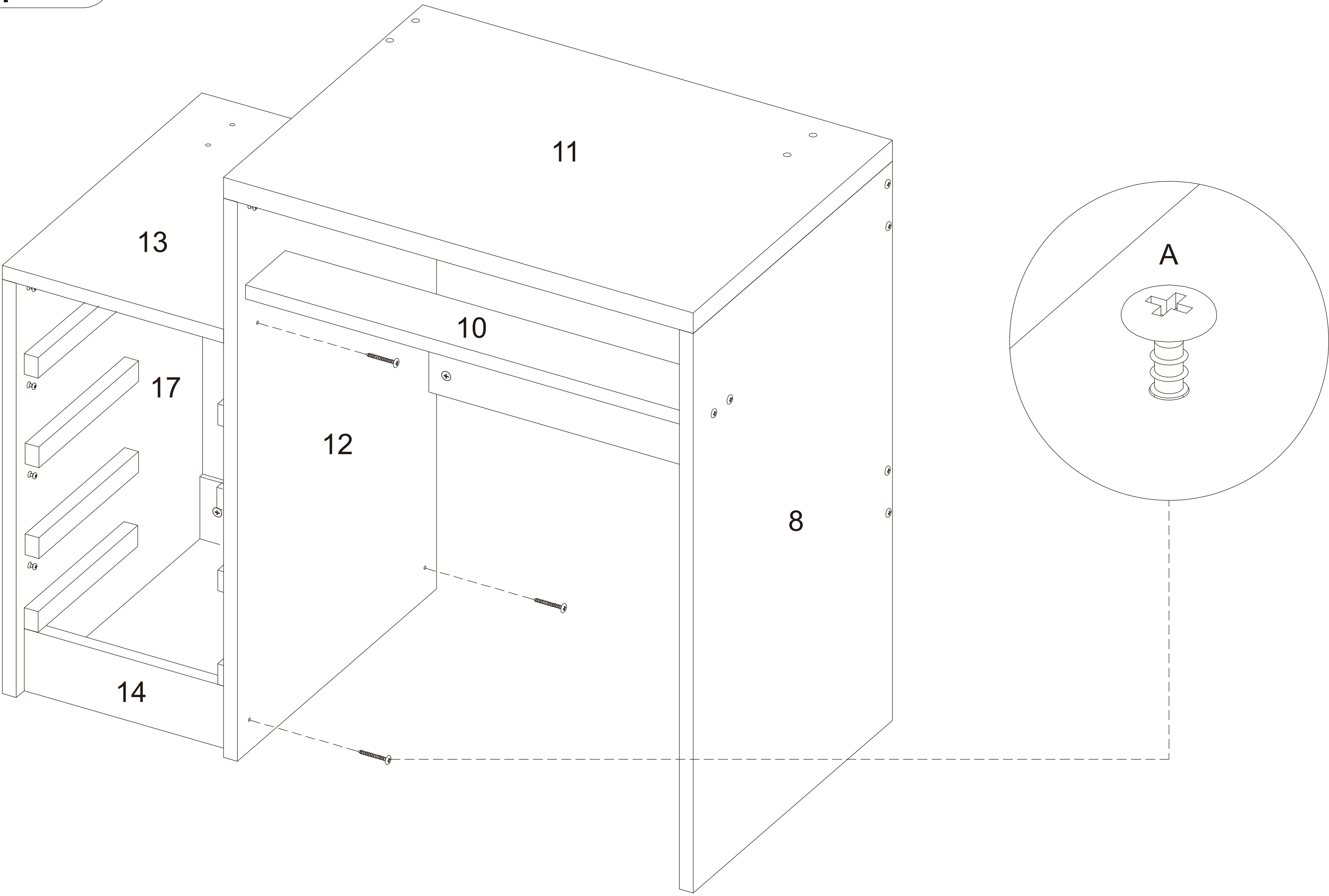

Step 21 pick up 18 x2, 19 x1, 20 x1, 21 x1

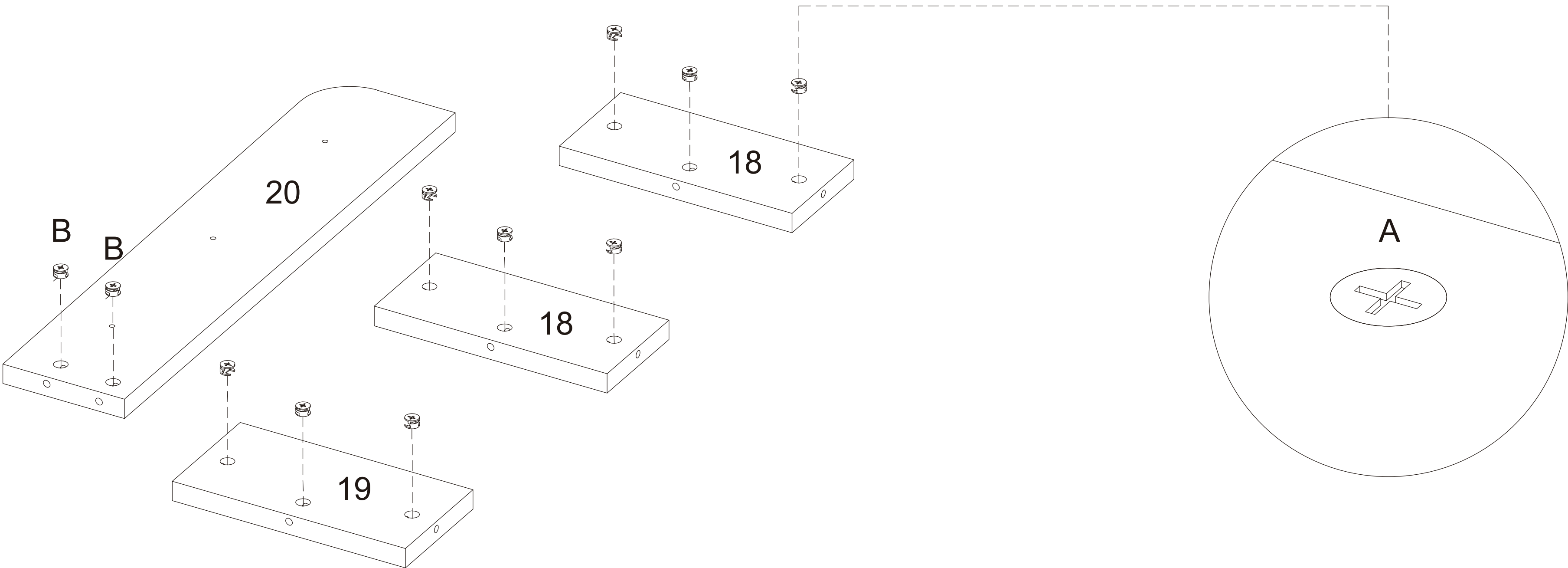

Step 22

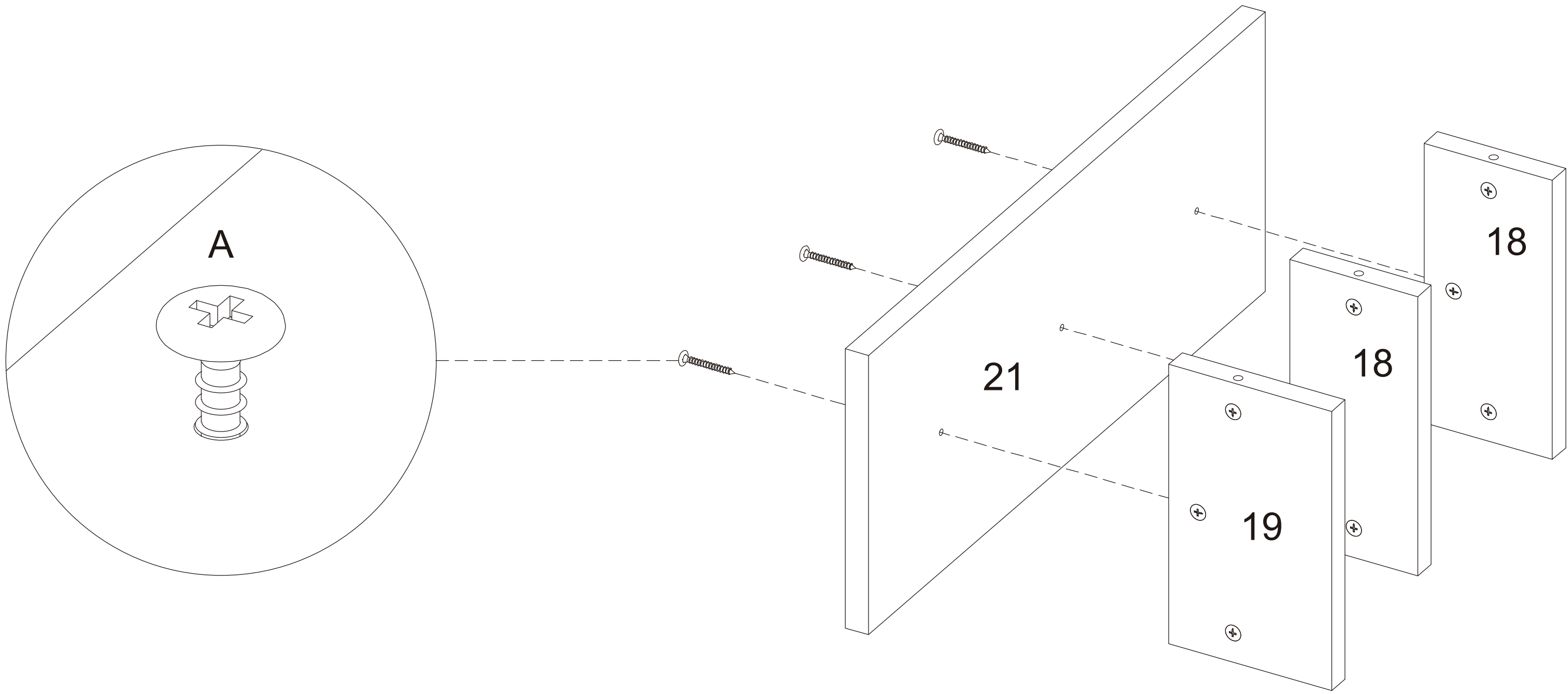

Step 23

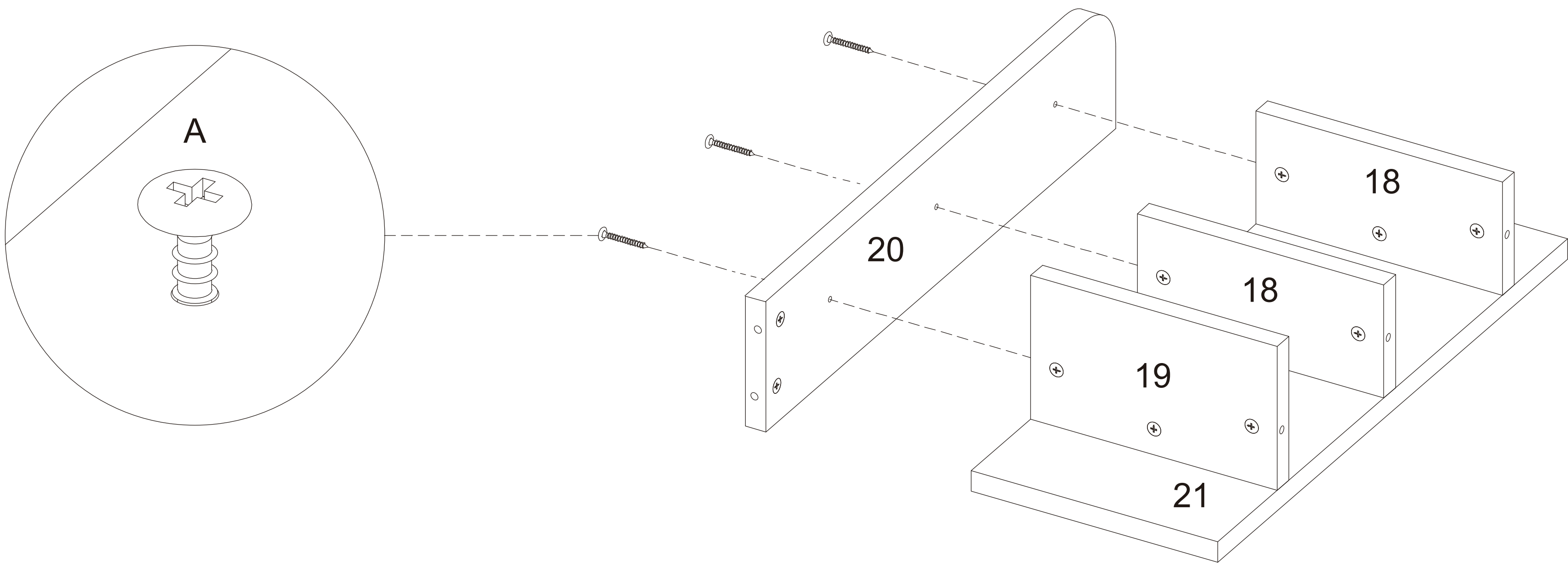

Step 24 pick up (22) x1, (23) x2, (24) x2, (25) x1, (26) x1, (27) x1

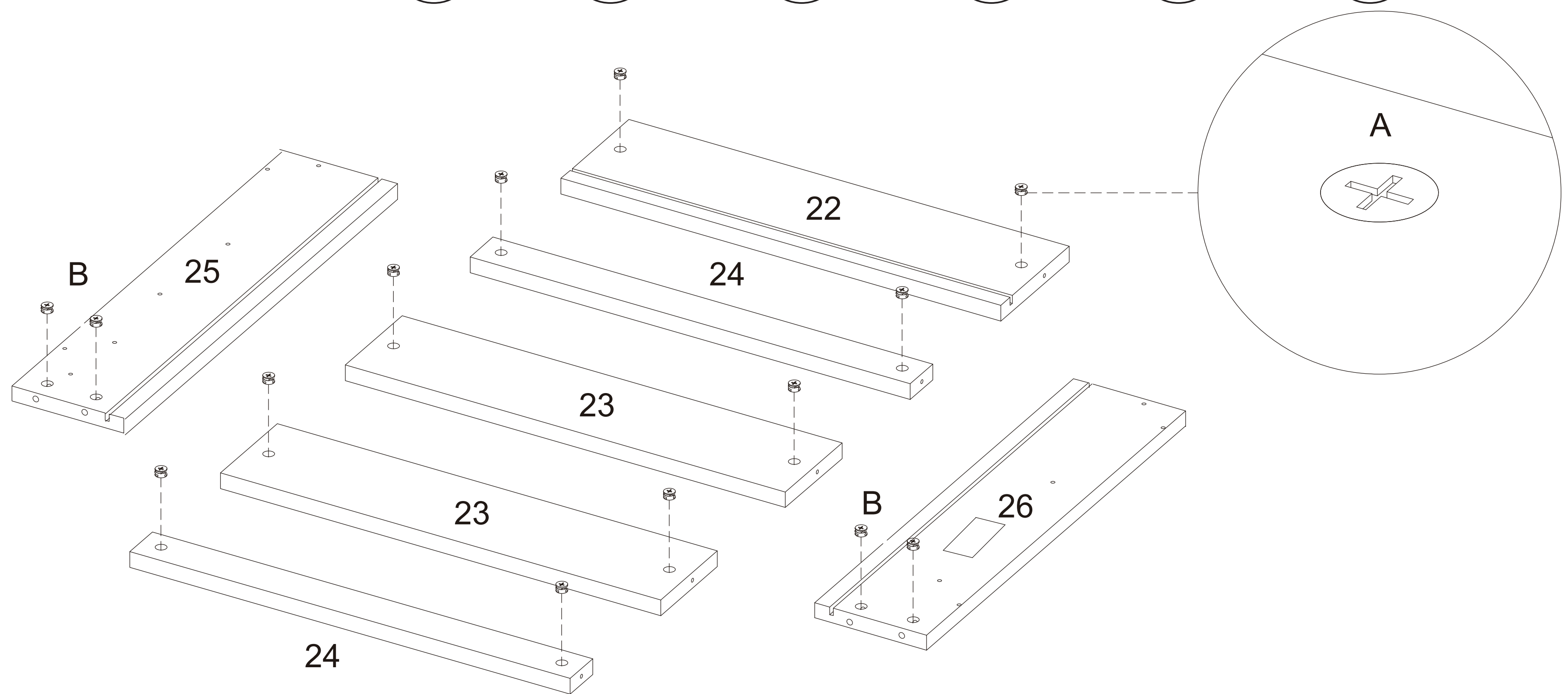

Step 25

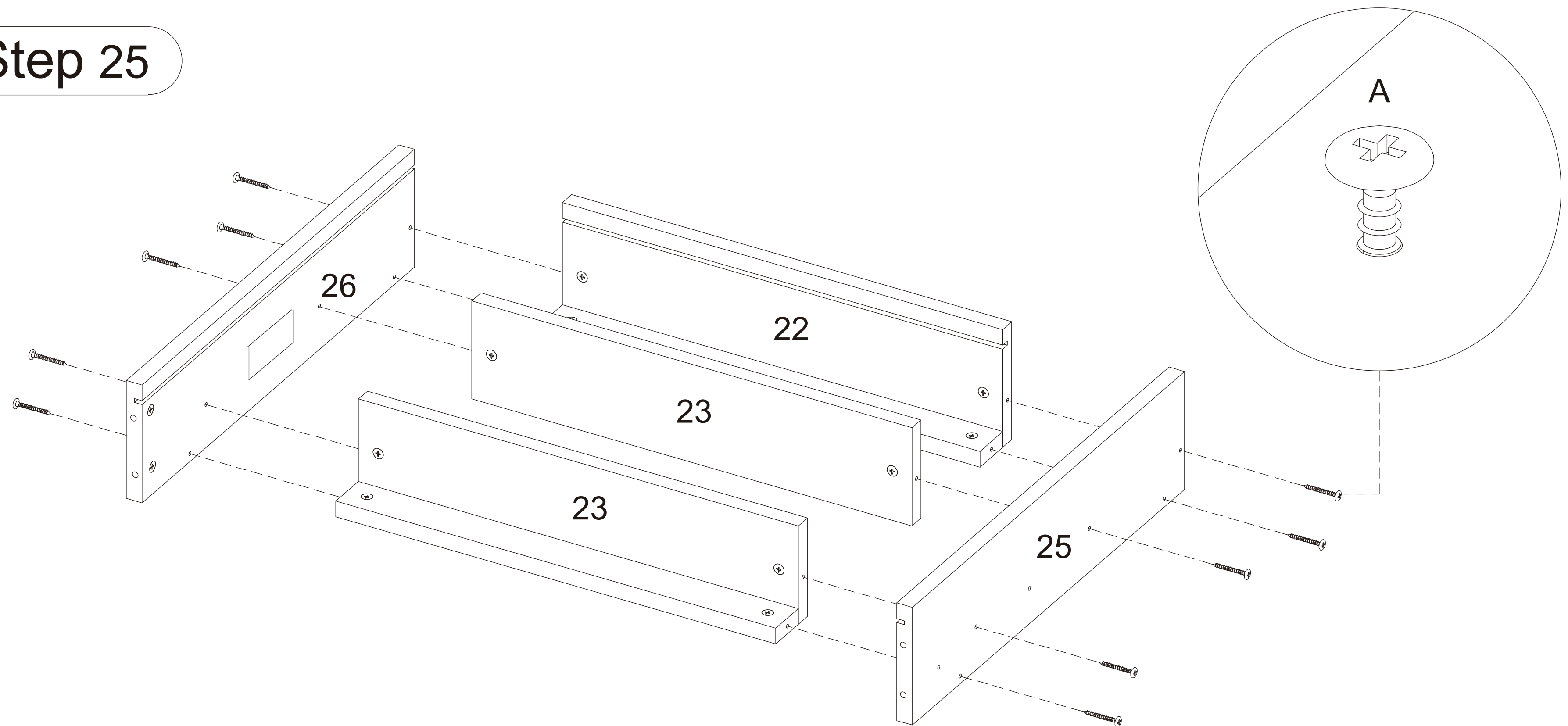

Step 26

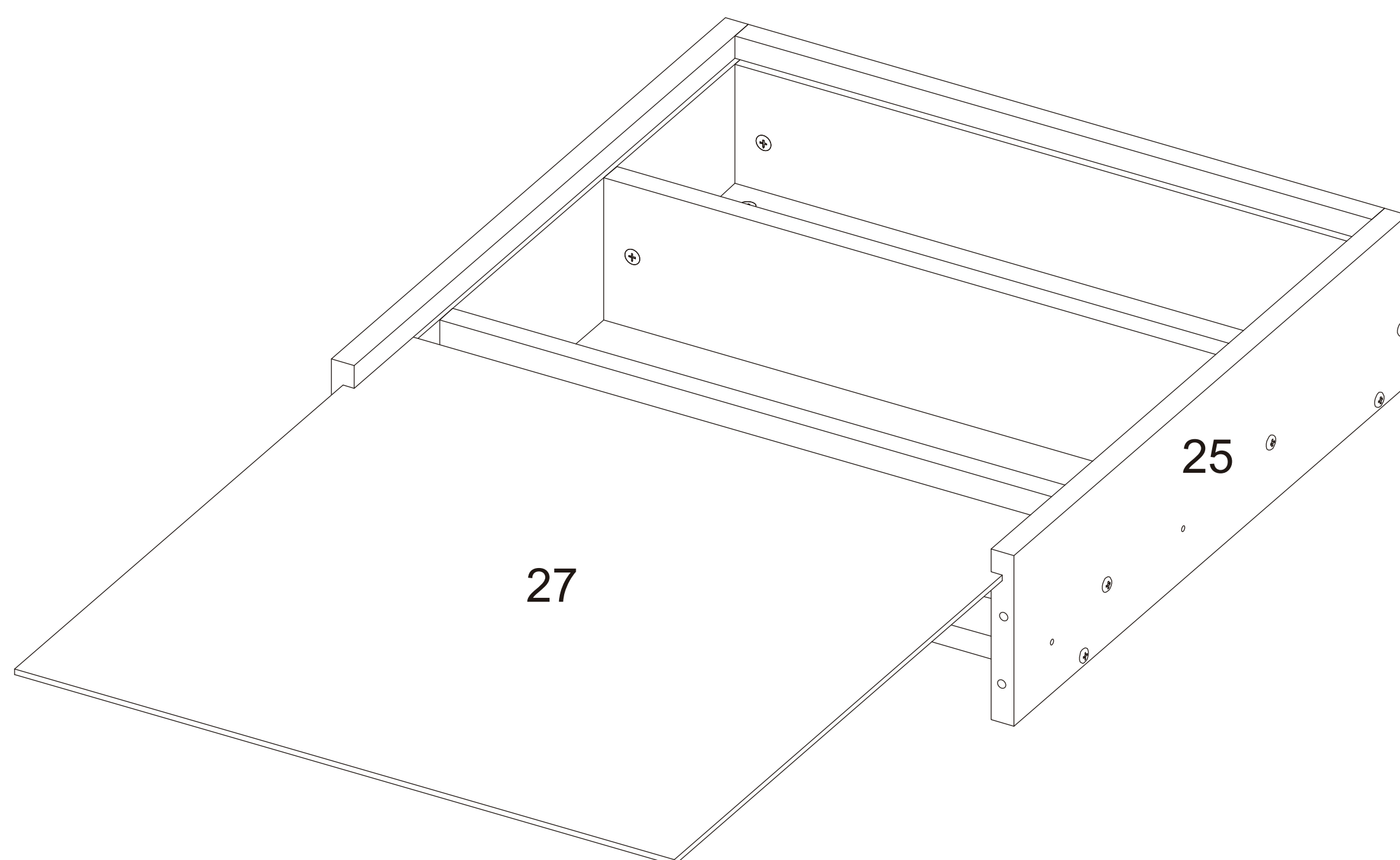

Step 27

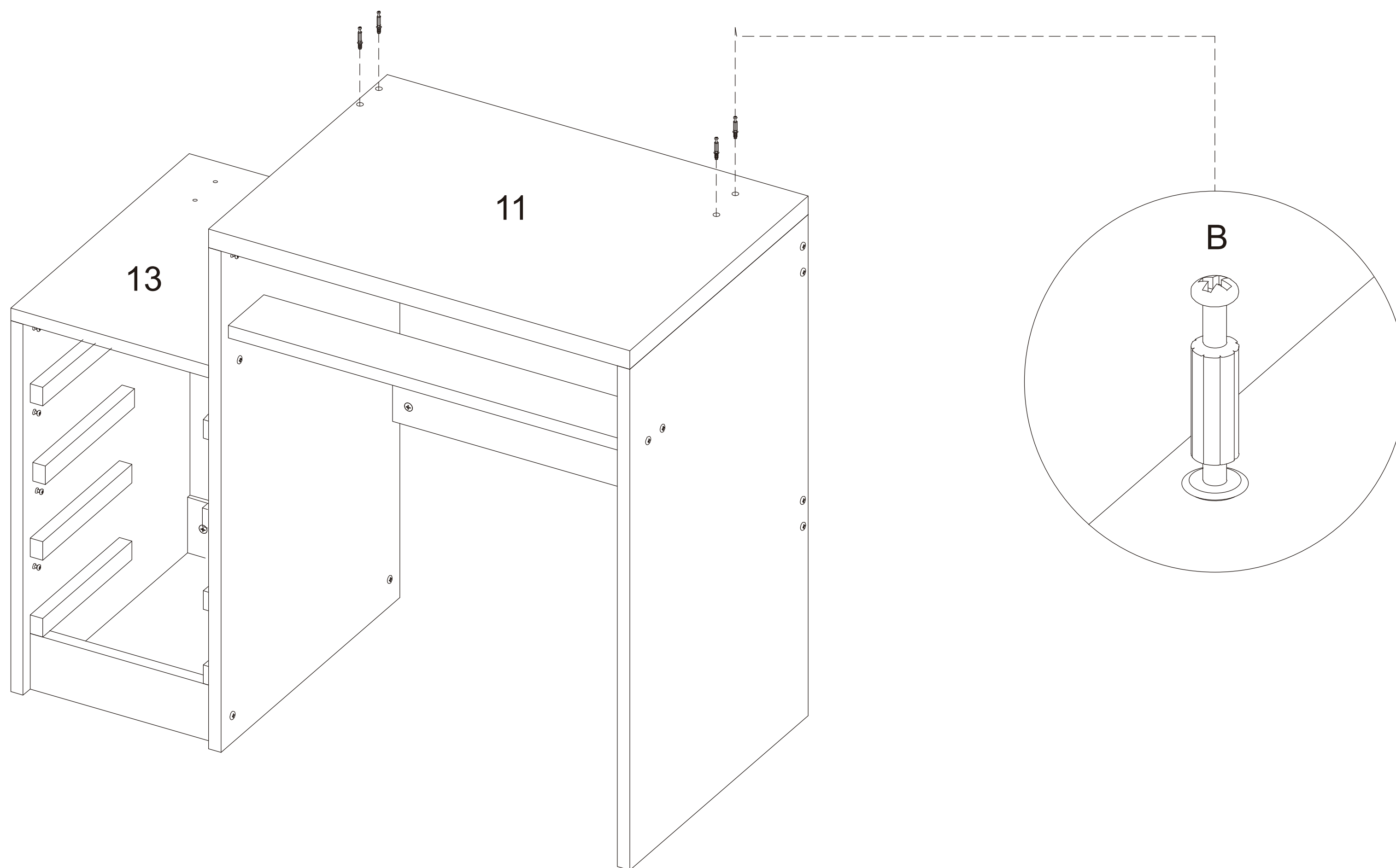

Step 28

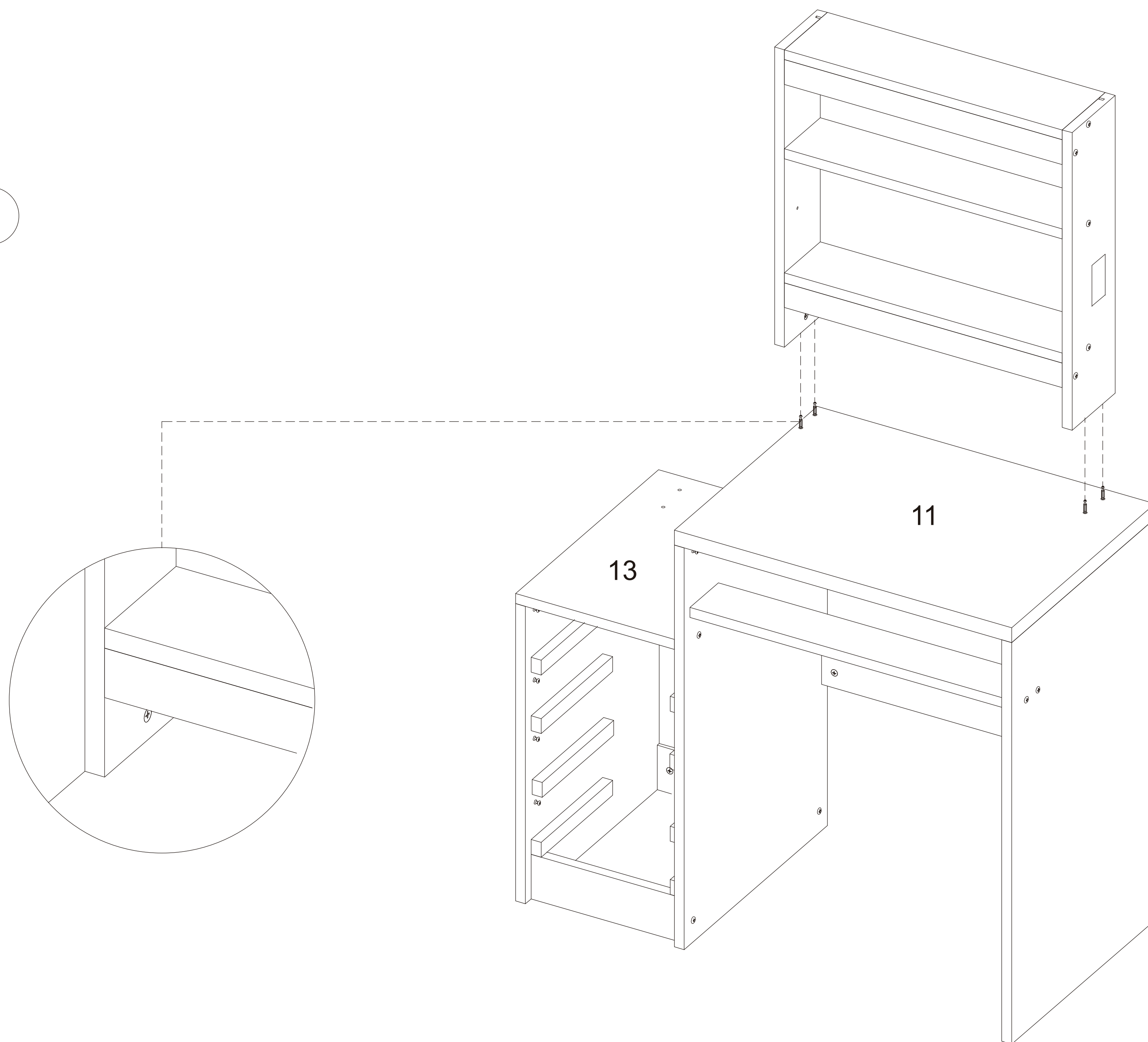



Step 29

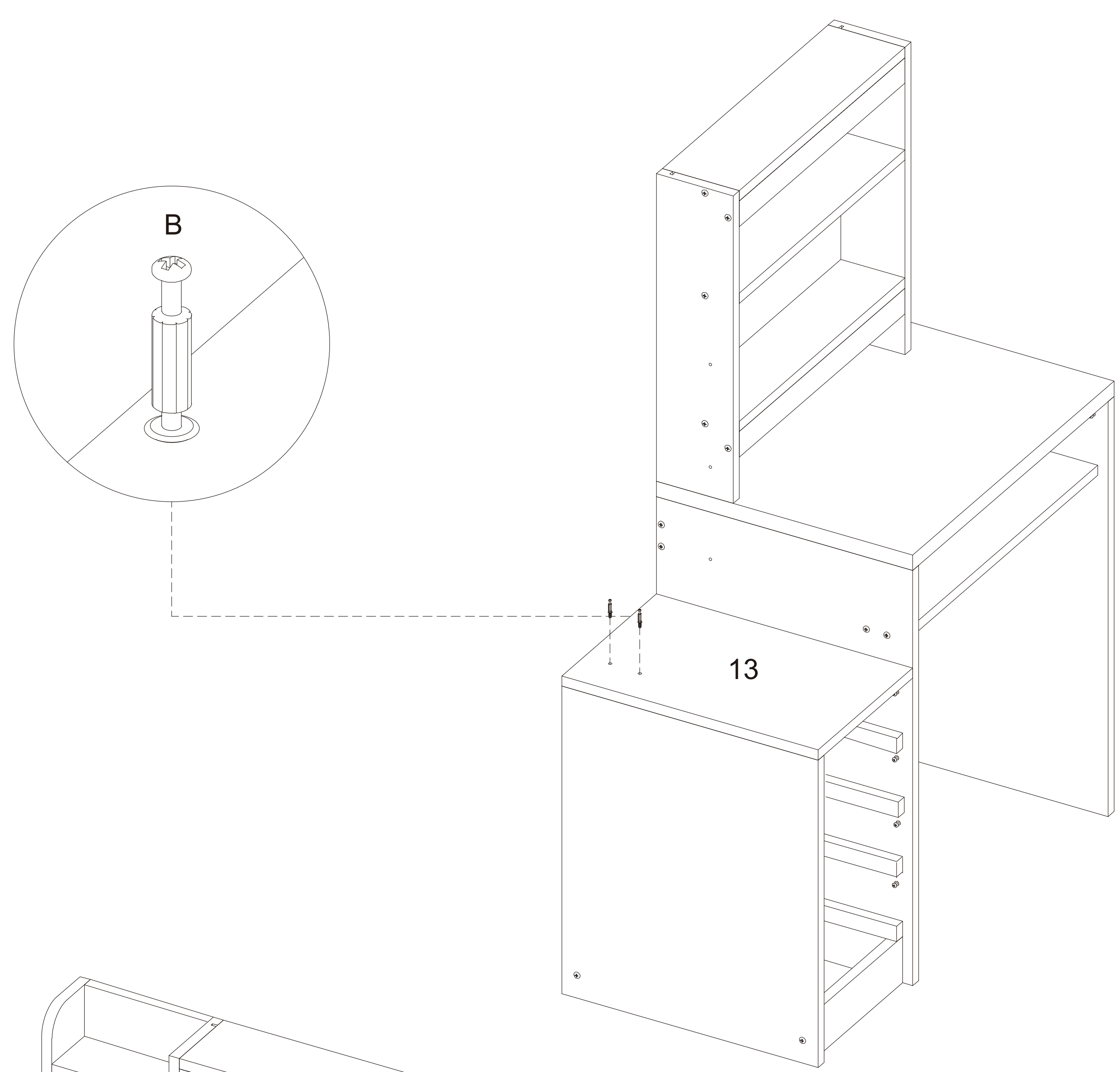

Step 30

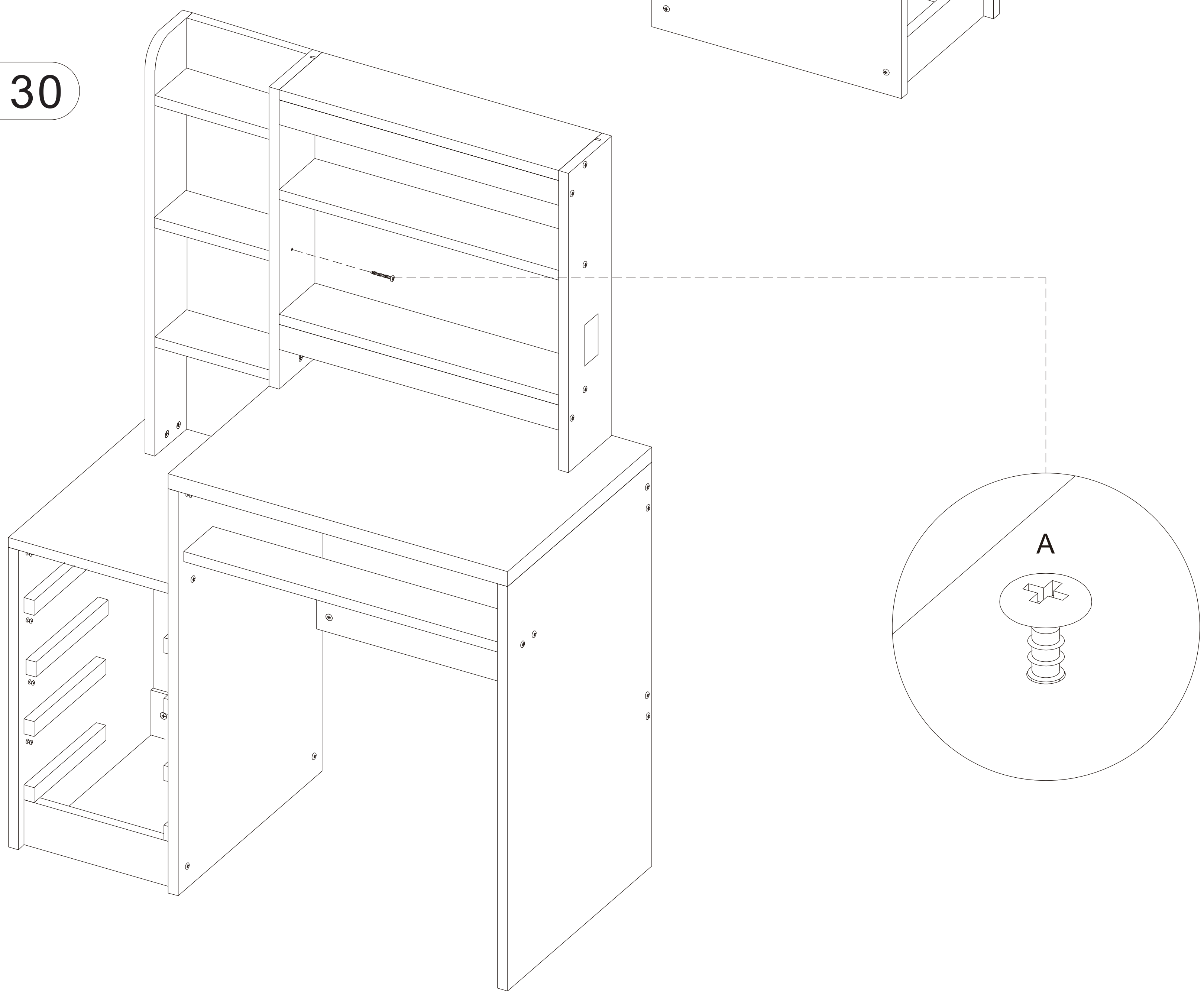

## Step 31

For vanity table with light

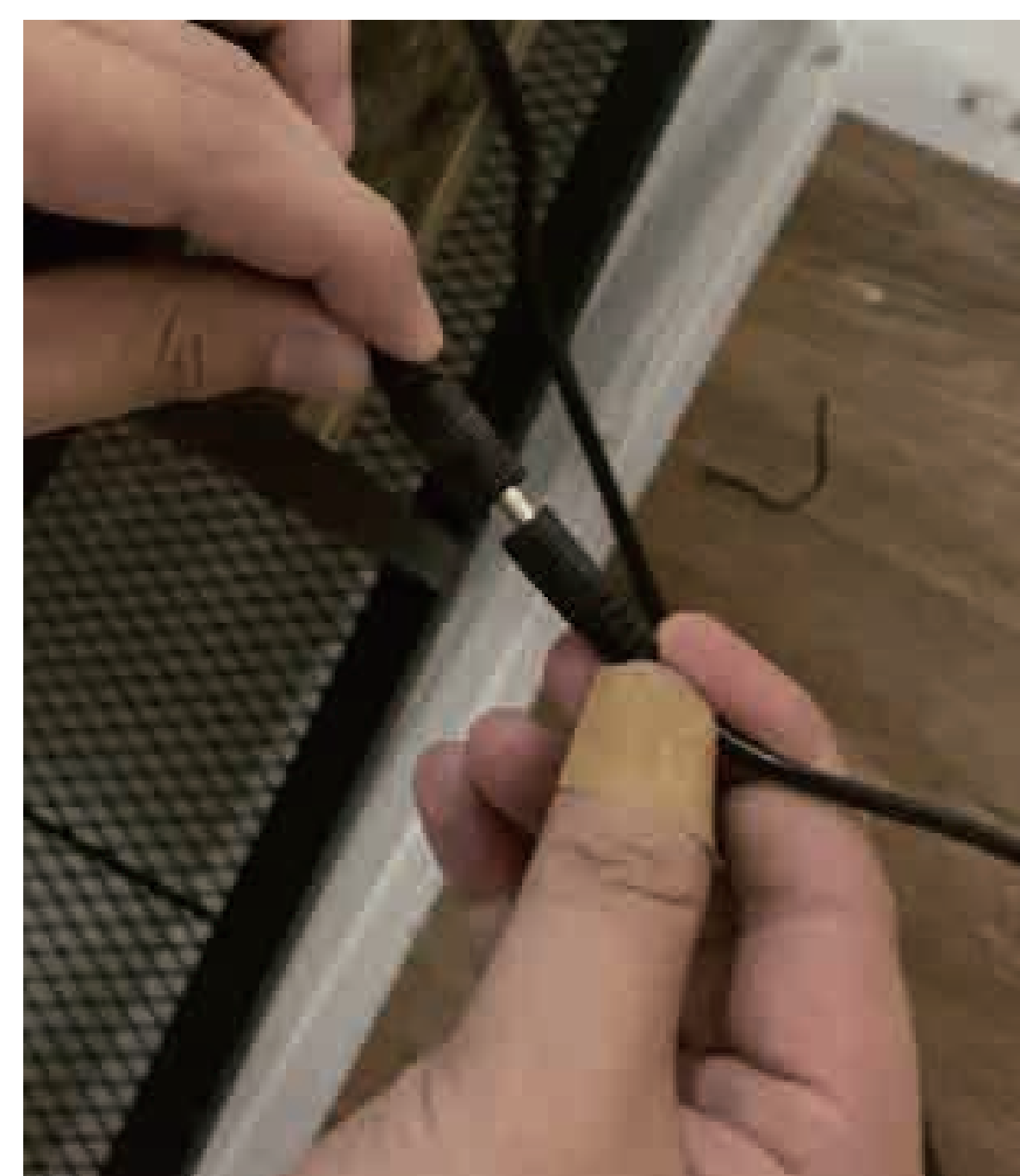
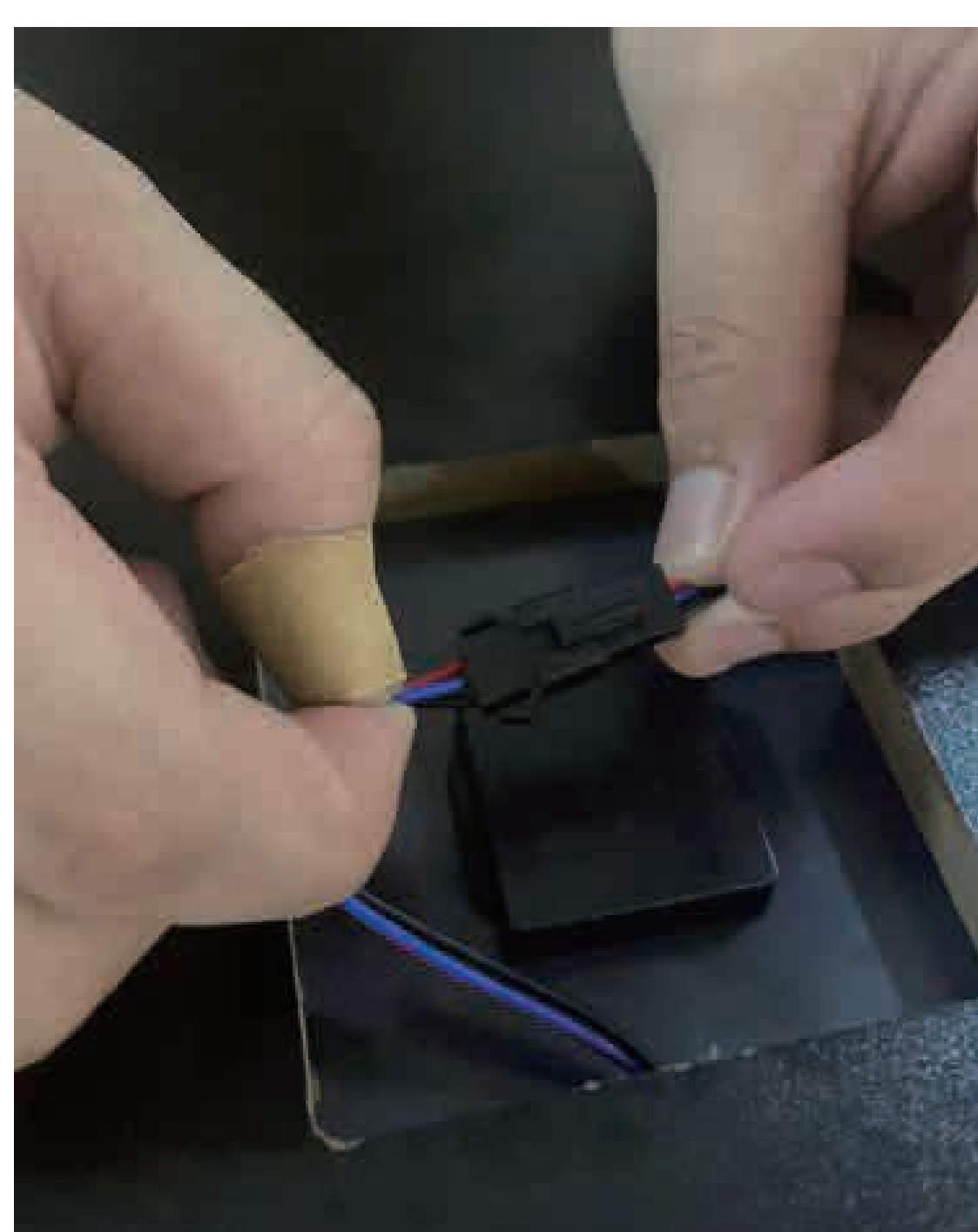
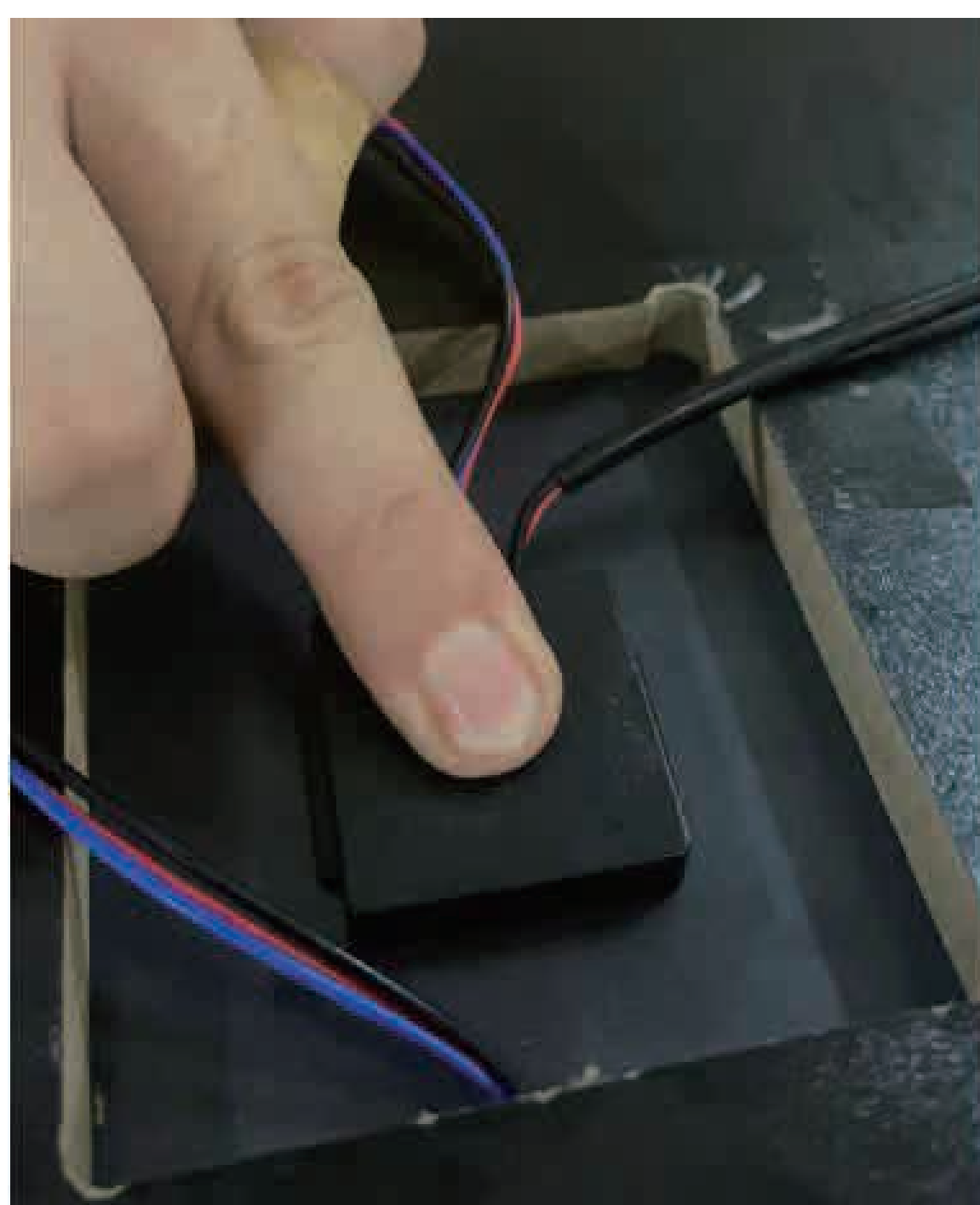
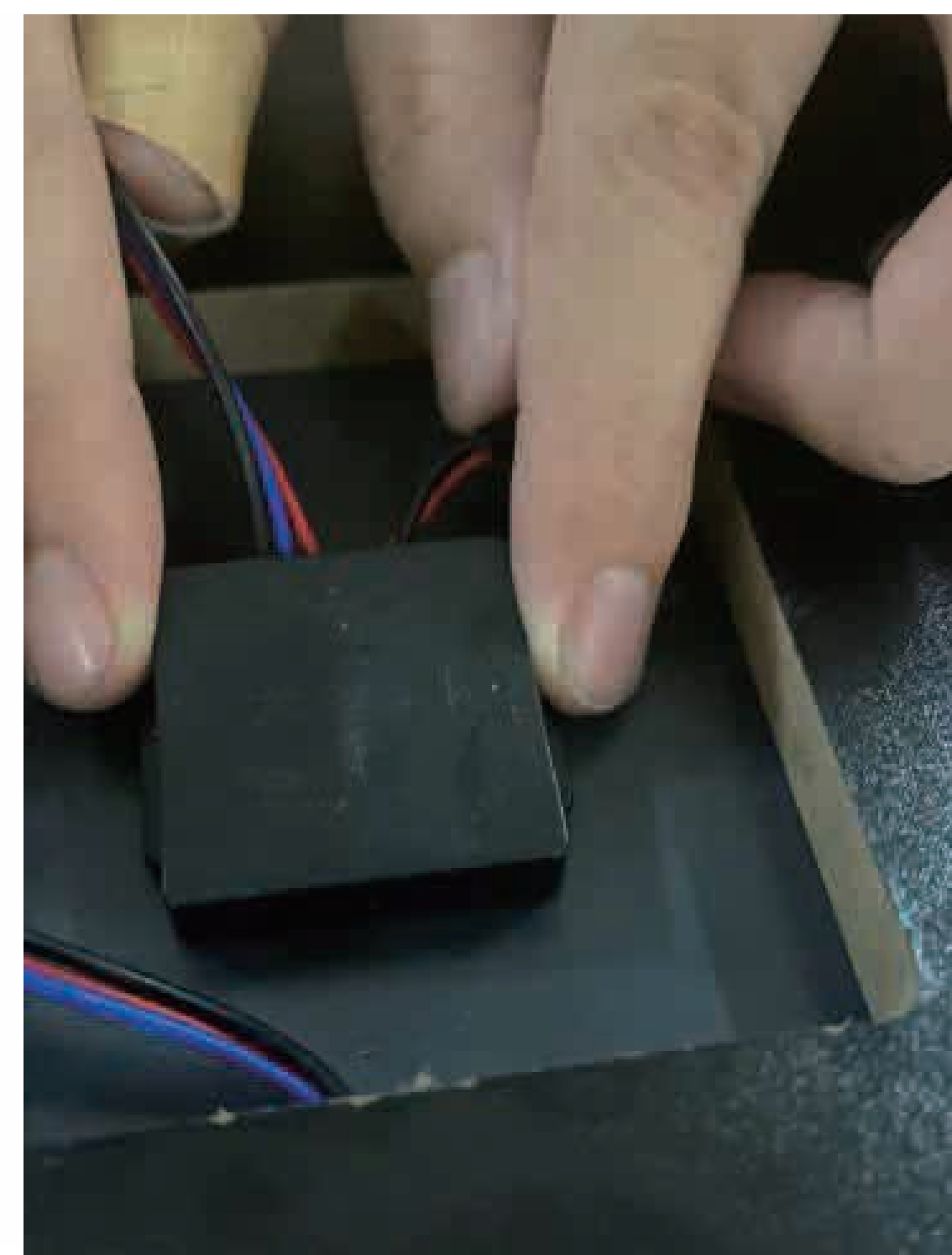
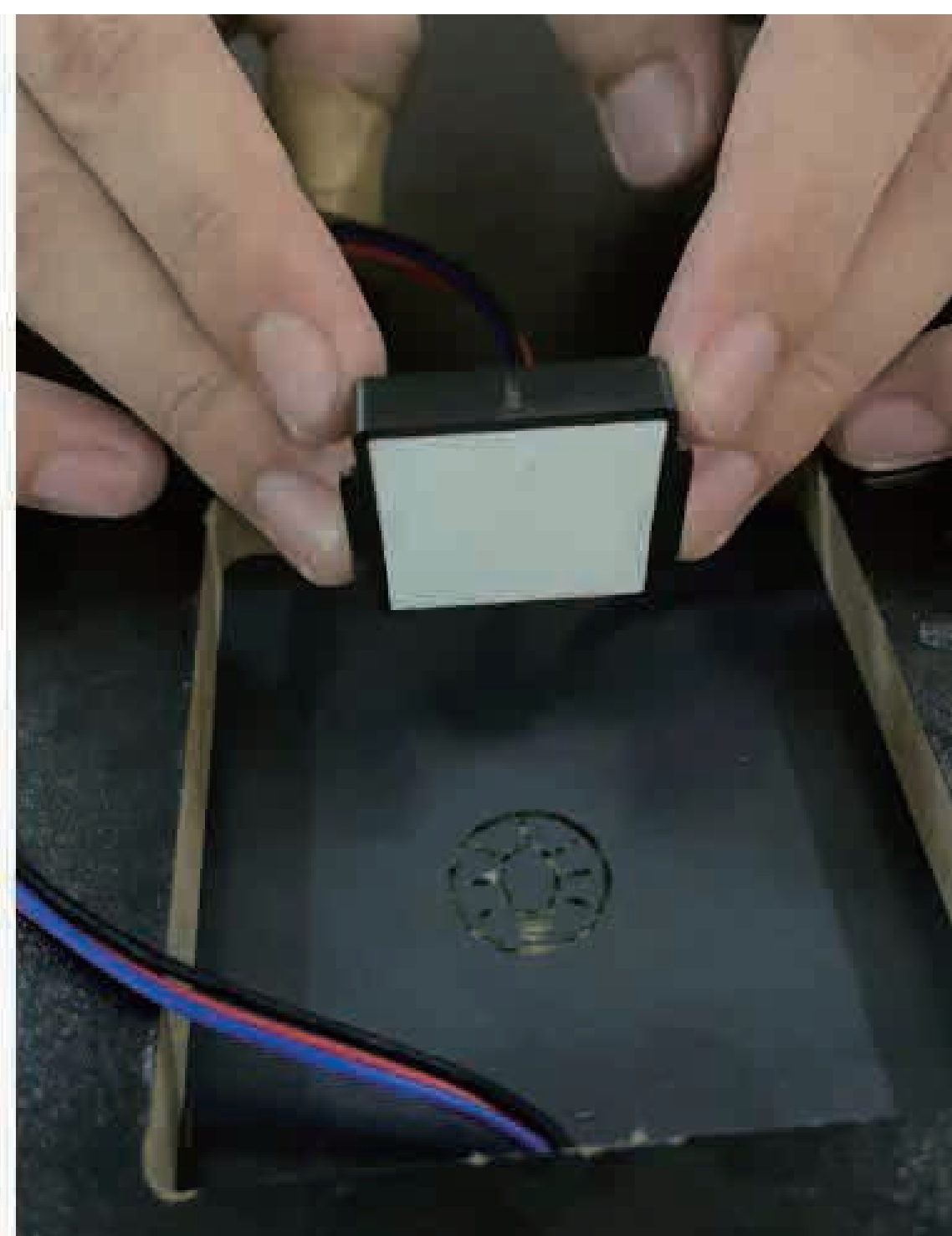
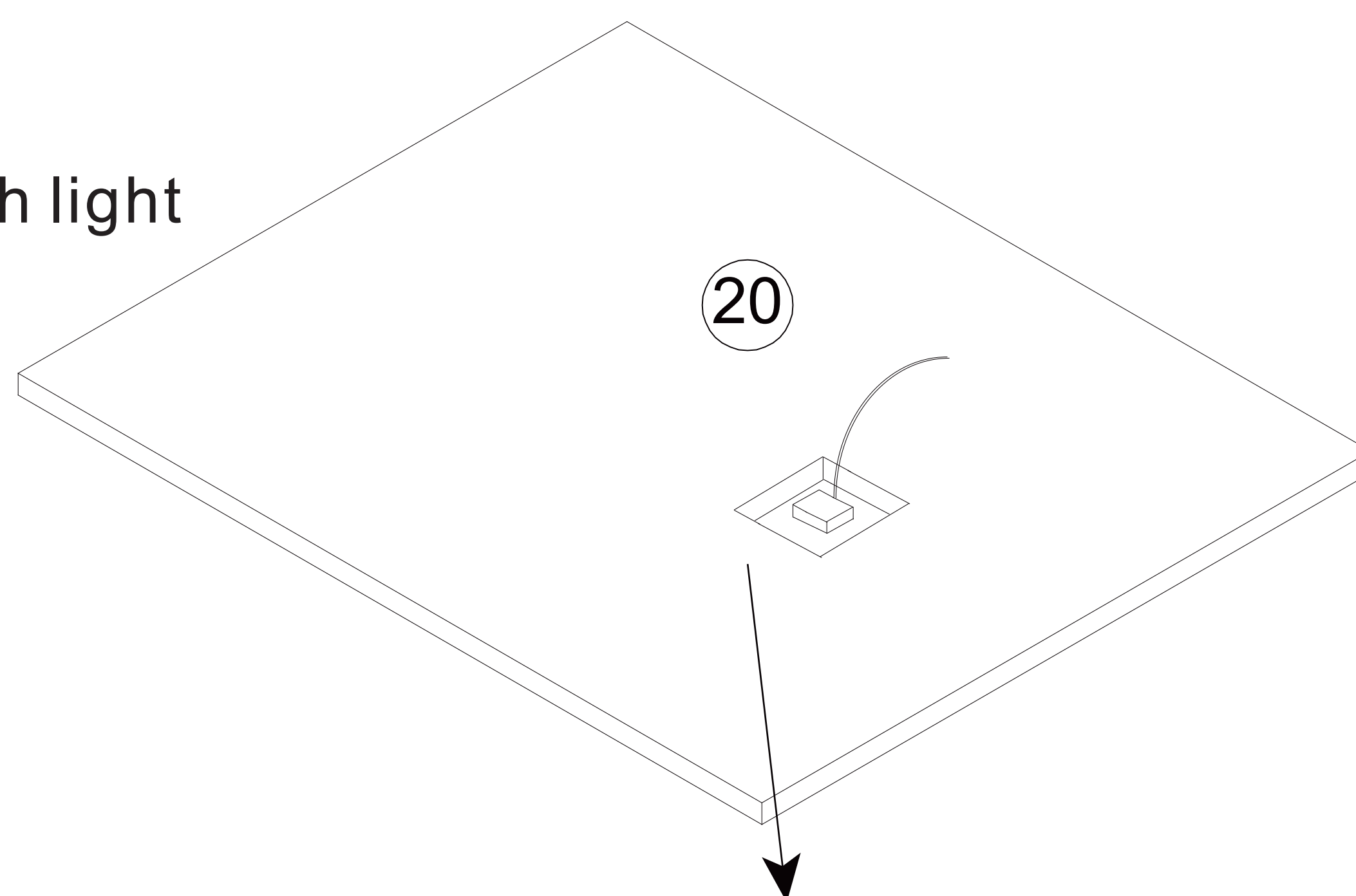

If your vanity table include a LED mirror light, please test the light in this step. Touch the switch button on the mirror to turn on the mirror light, click the switch button to change the color of the light, and long press the switch button to adjust the brightness. If the switch button is not sensitive, you can check whether the touch switch is tightly attached to the mirror back as shown in the diagram. If it is not tightly attached, please use your fingers to press the touch switch to the designated position and check if the connecting wire is OK.

Step 32

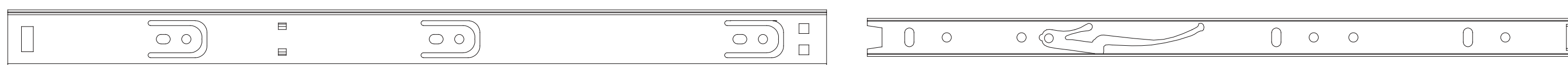
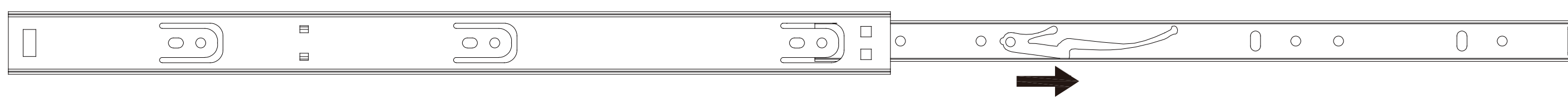
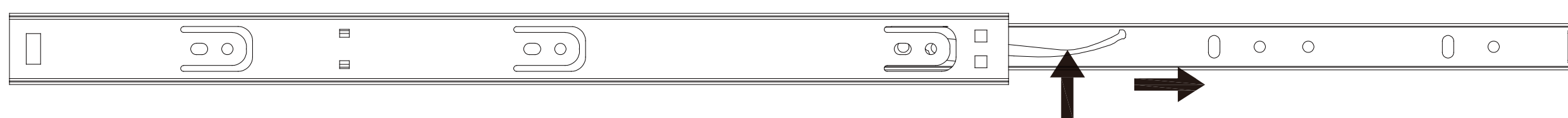
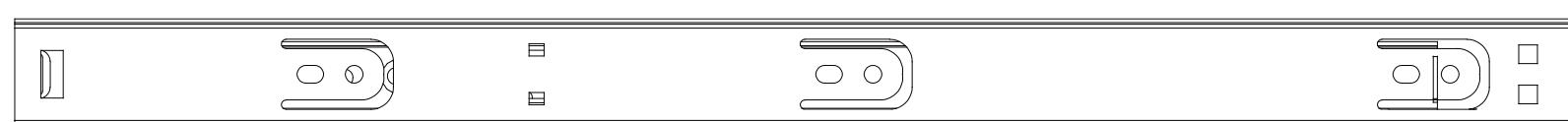
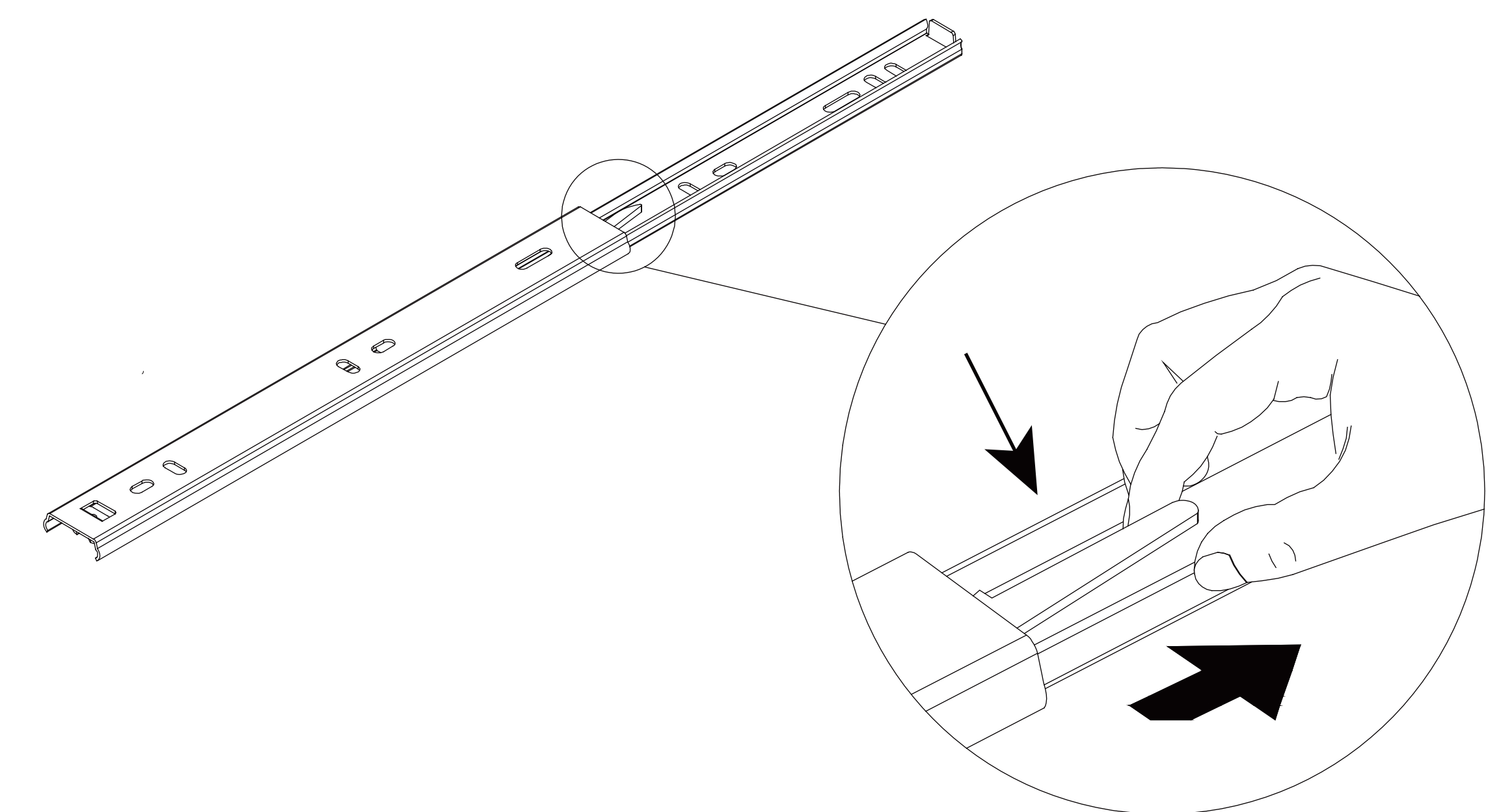

J-1

J-2





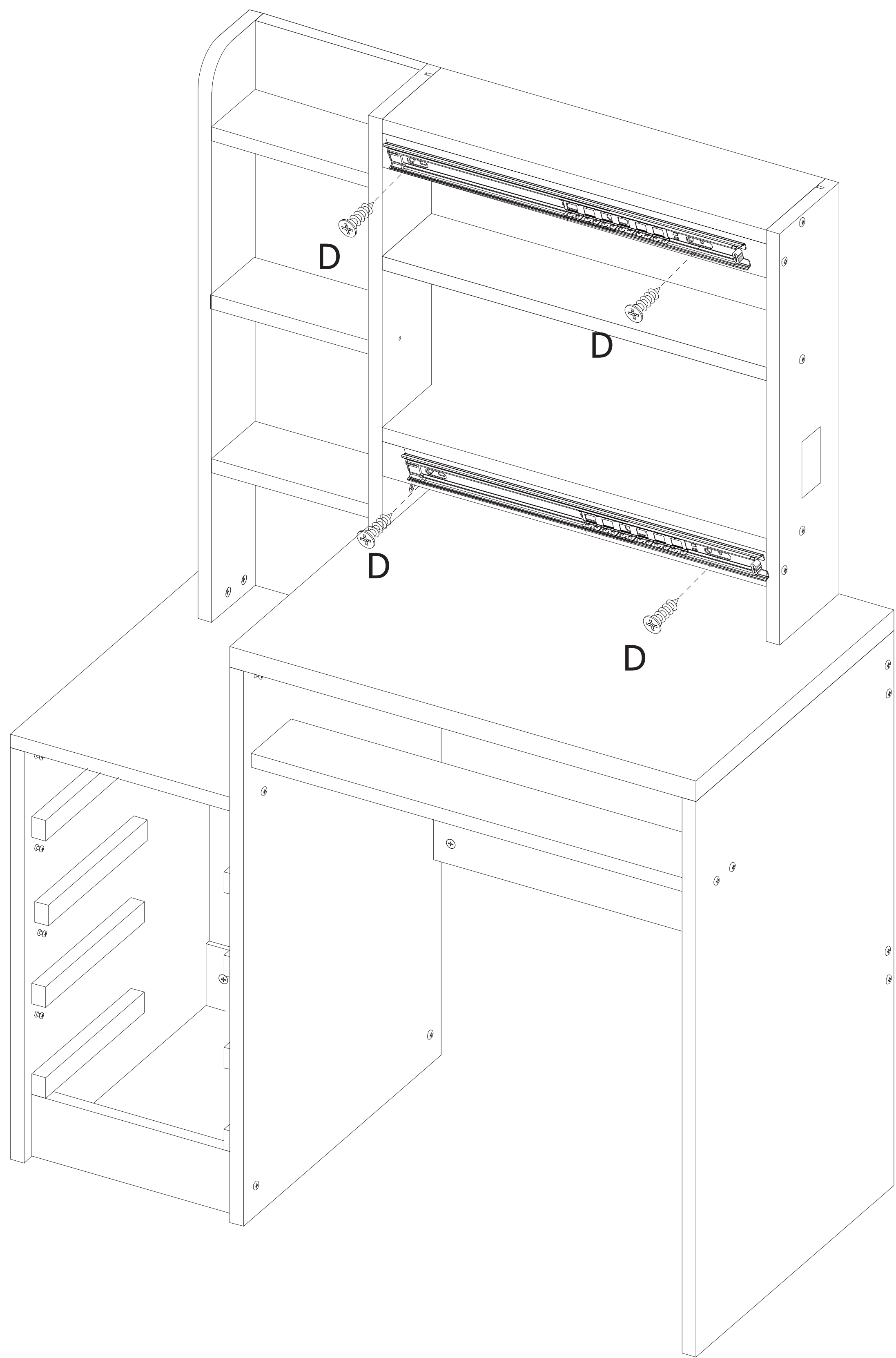

# Step 33

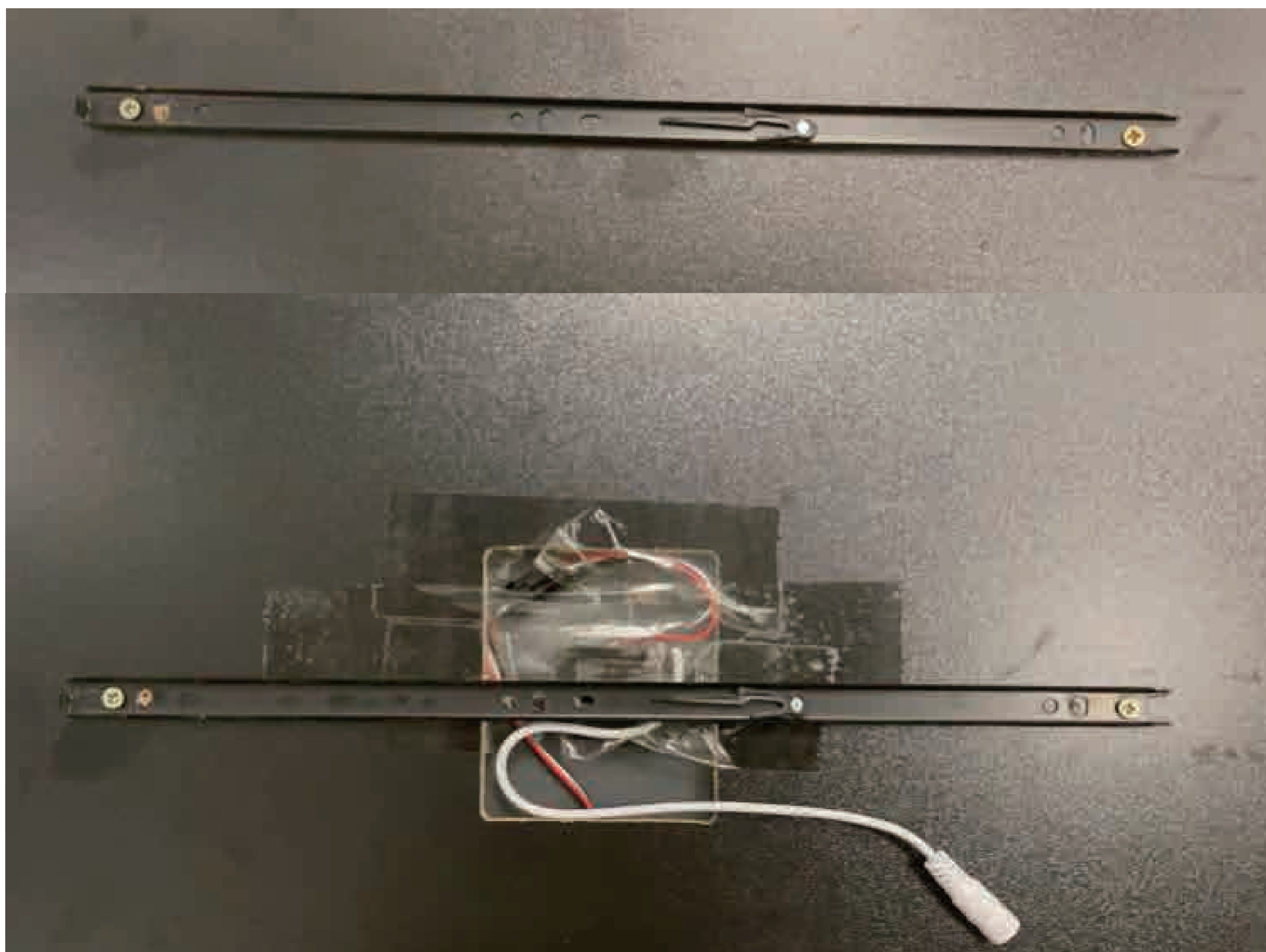
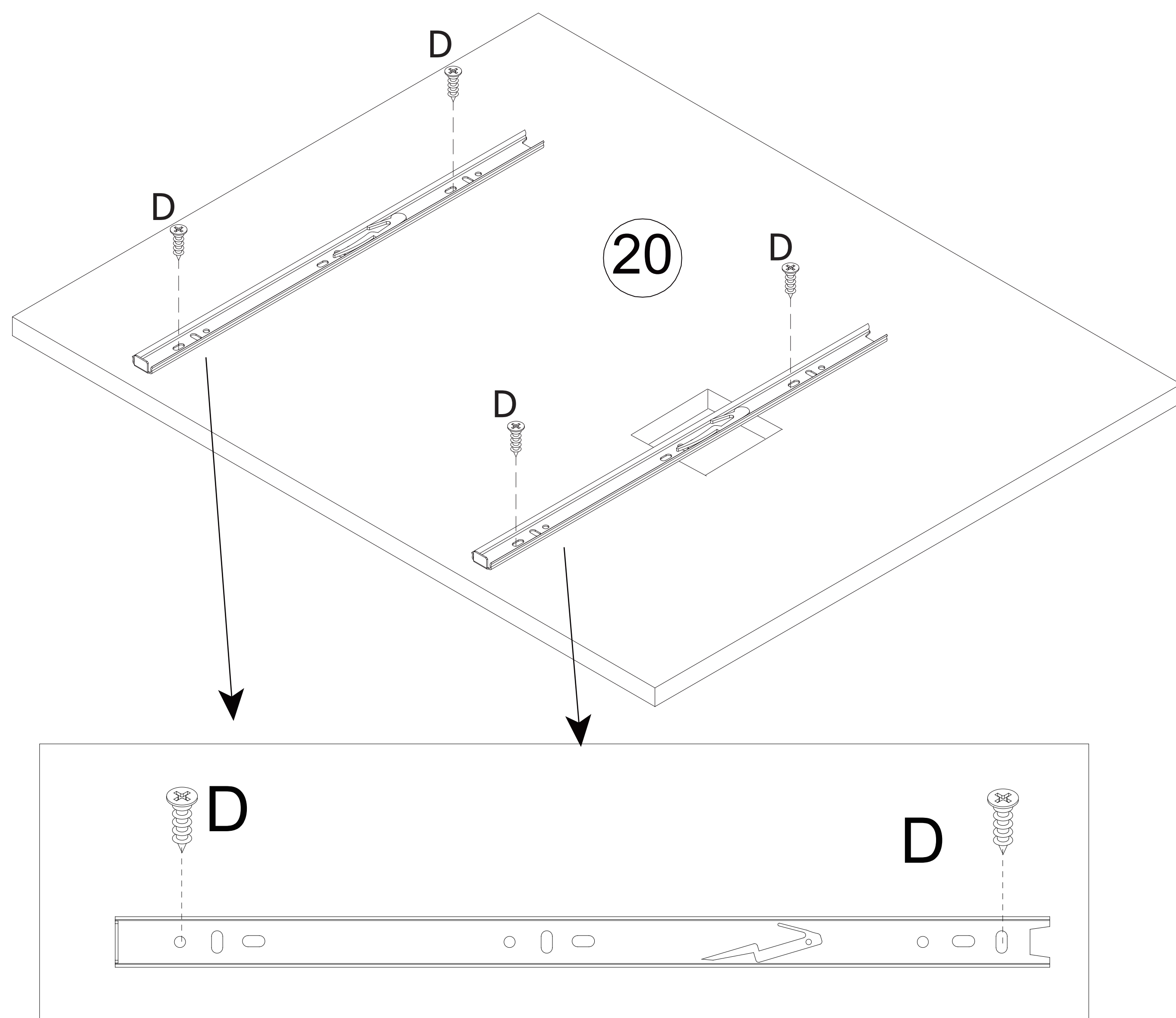



## Step 34 K, L for LS type

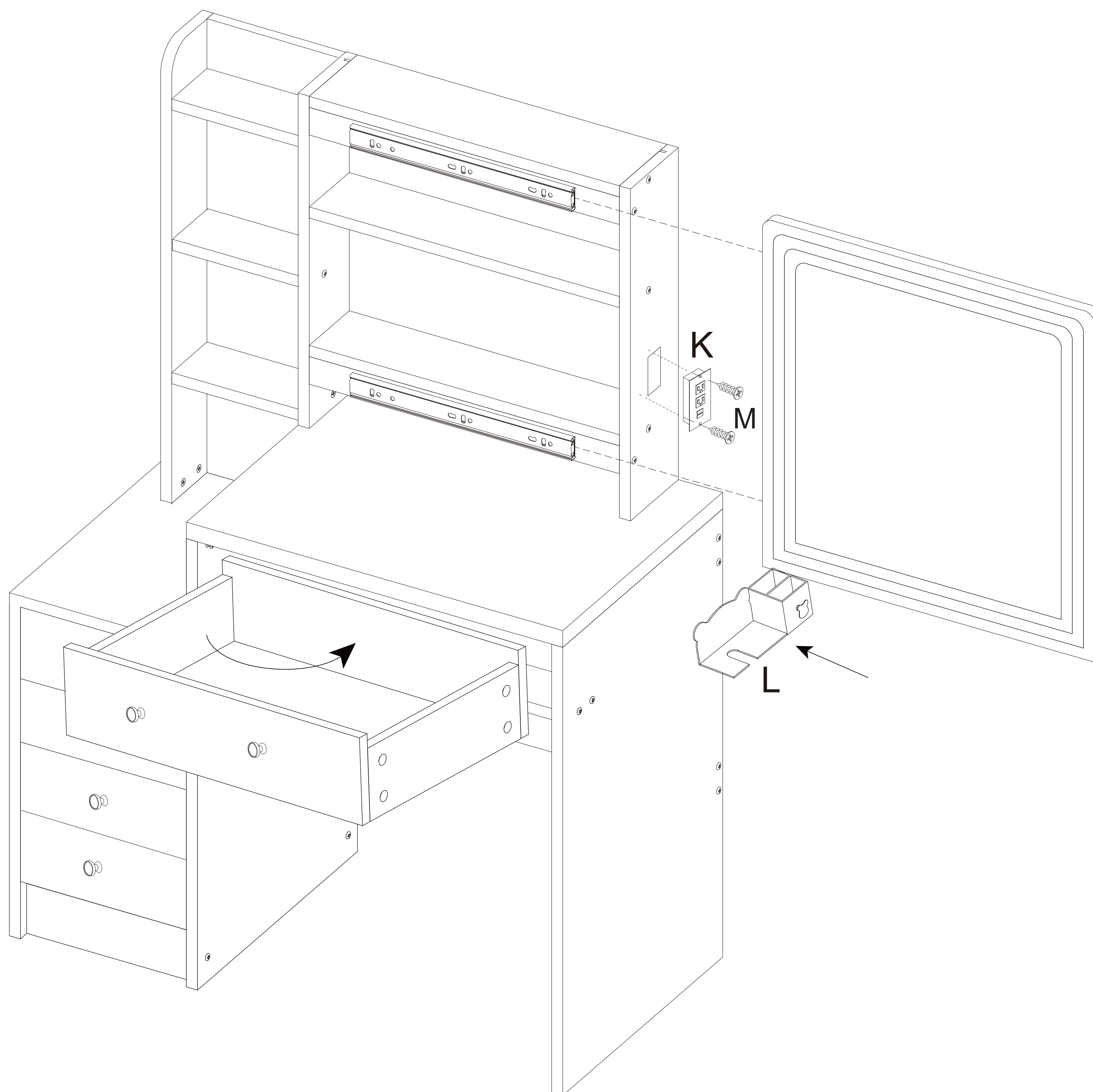

Please note that when placing the drawer in, the drawer positioning pin will block the drawer. Therefore, please follow the diagram to first insert the inner edge of the drawer using a concave method, and then push the drawer flat.



## Step 35





Only for vanity table with hair dryer  
bracket and built-in socket

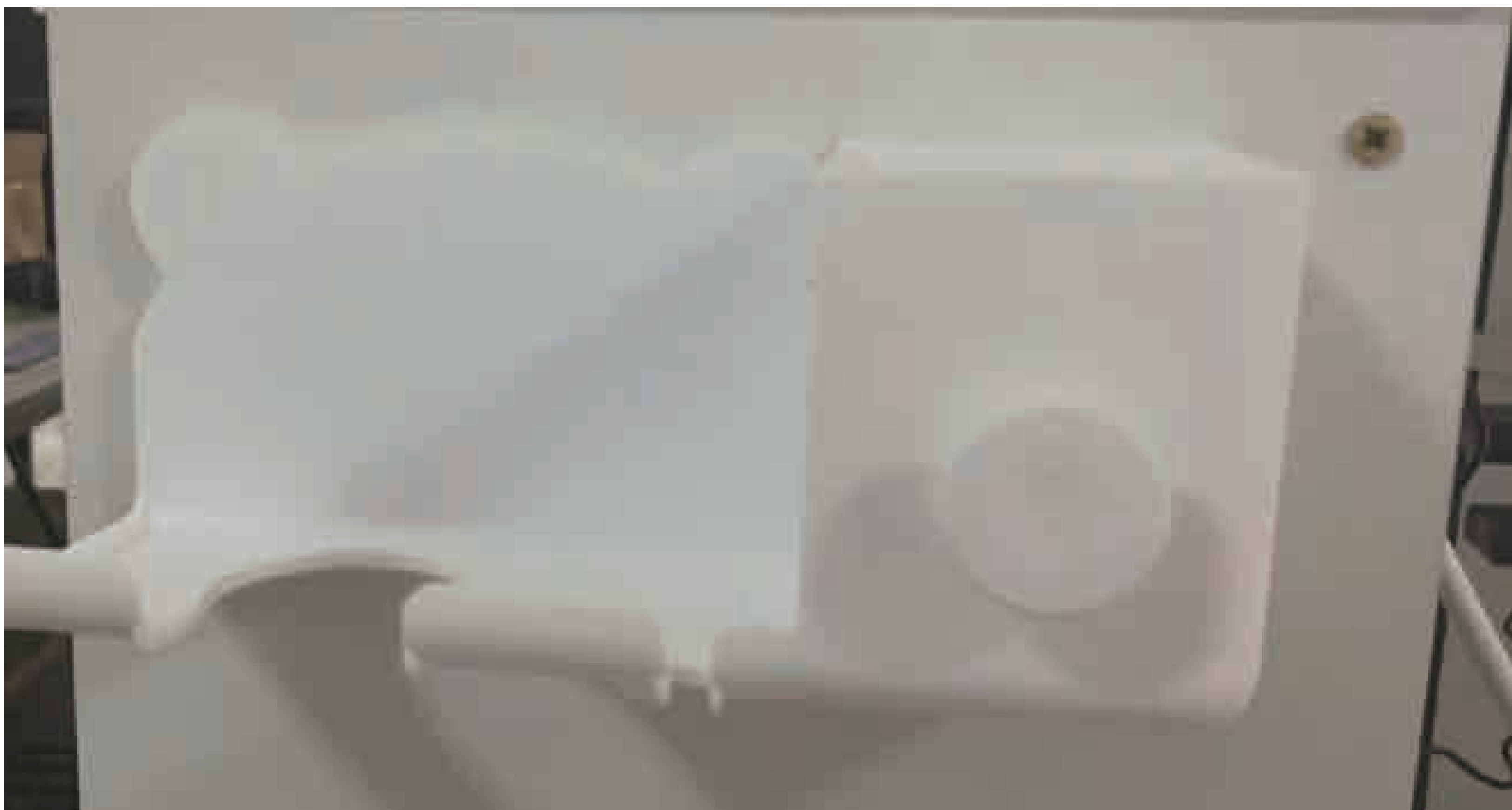
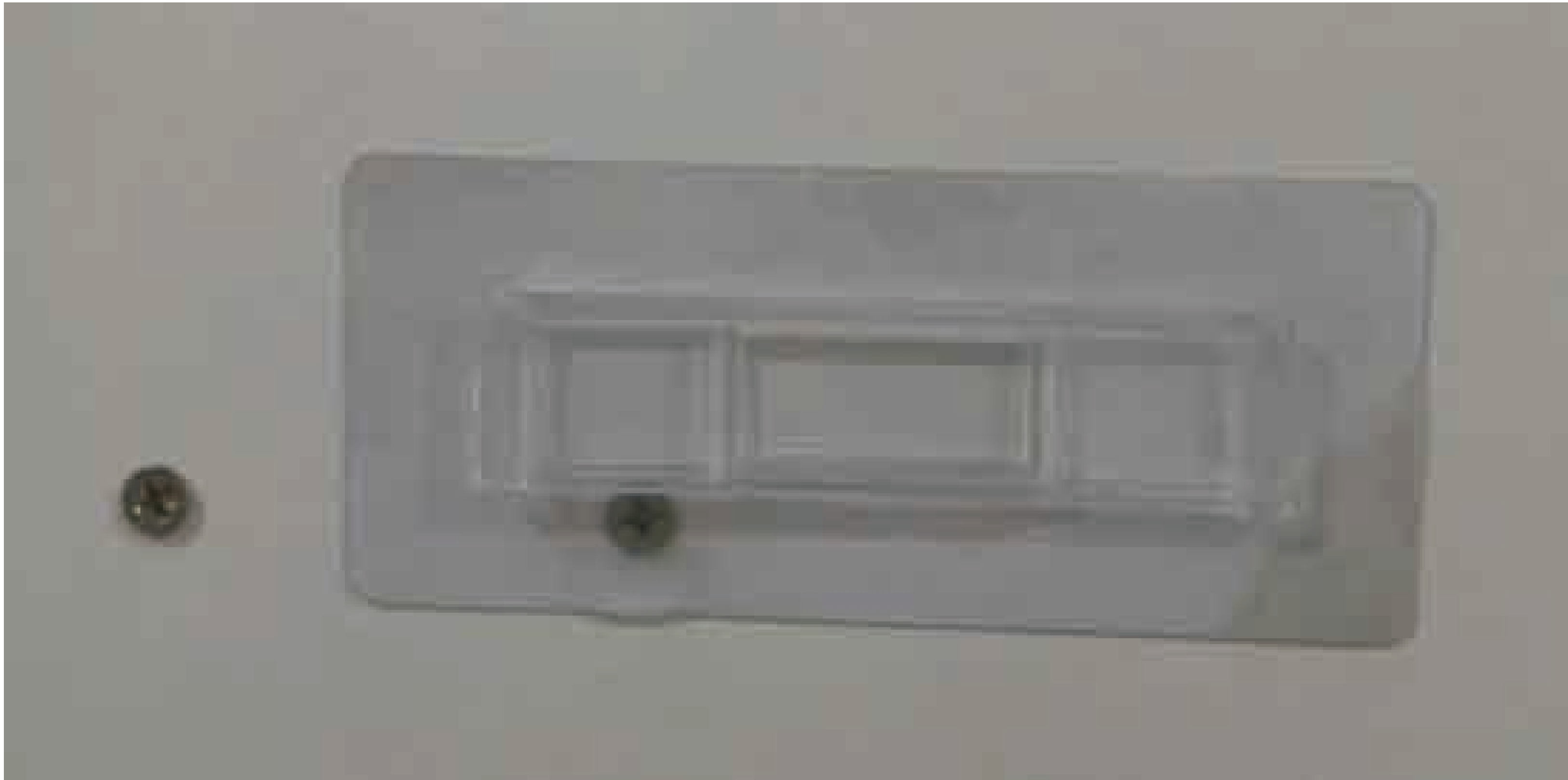

Only for vanity table with hair dryer  
bracket and built-in socket



Step 36

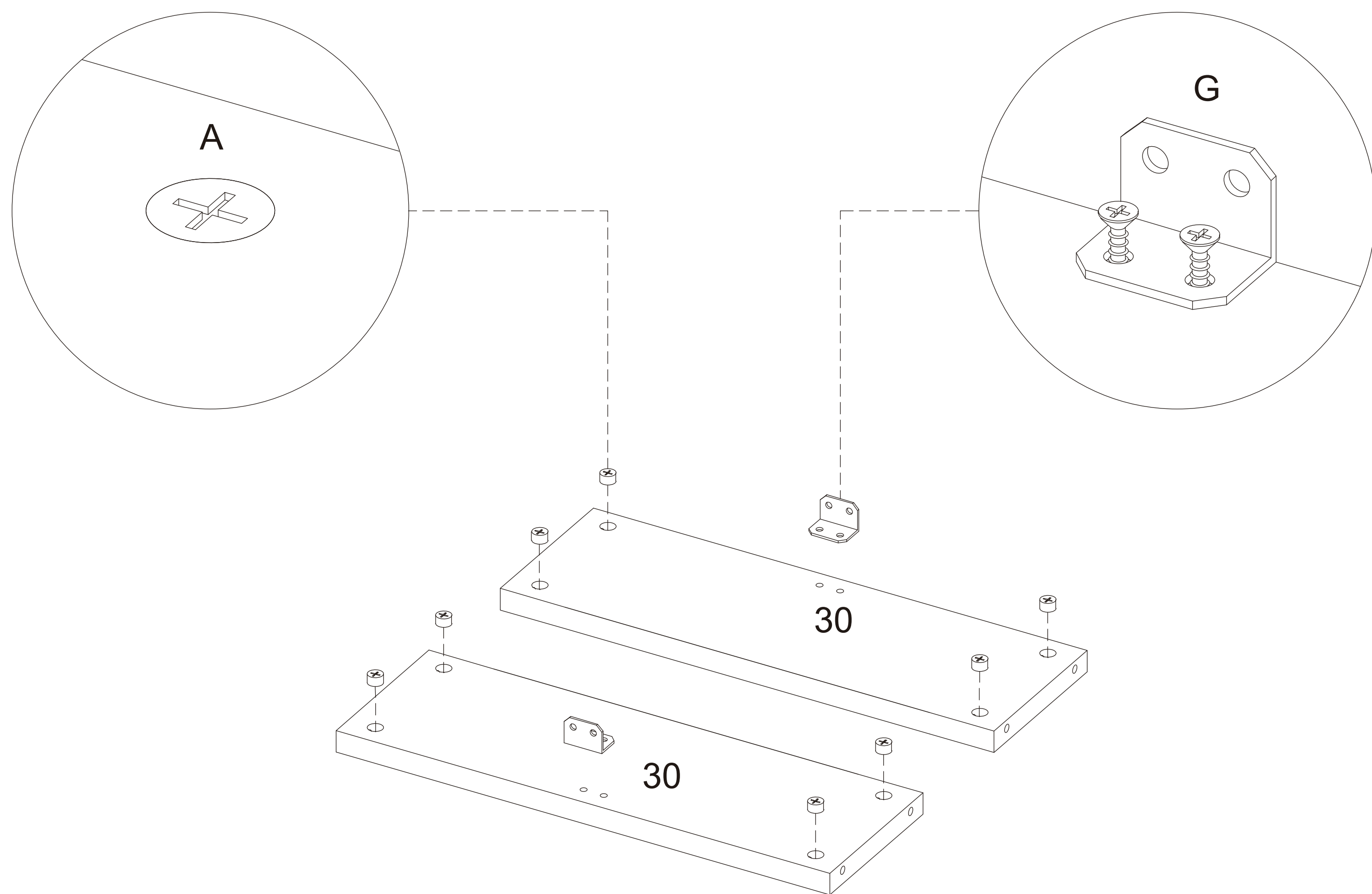

Step 37

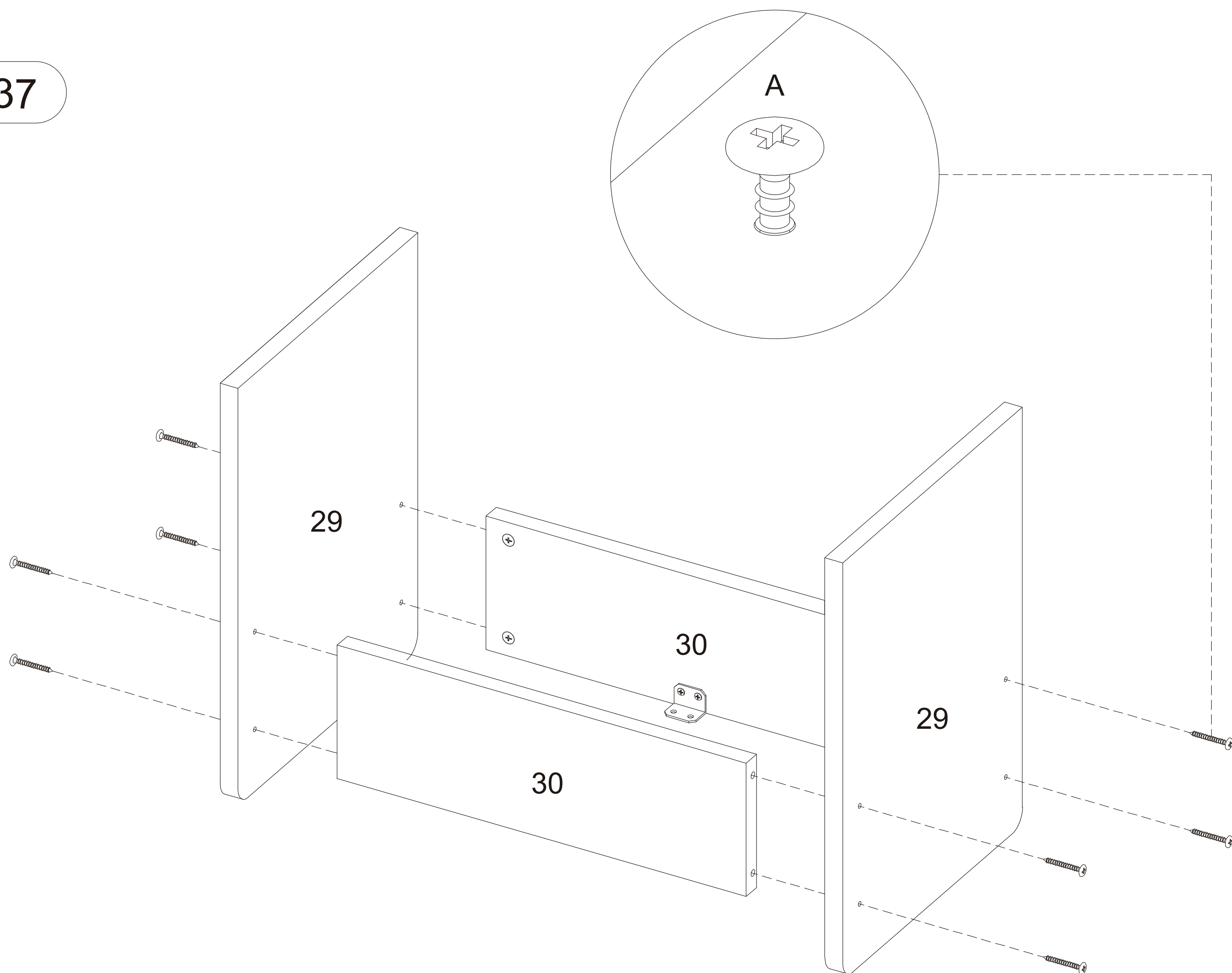

Step 38

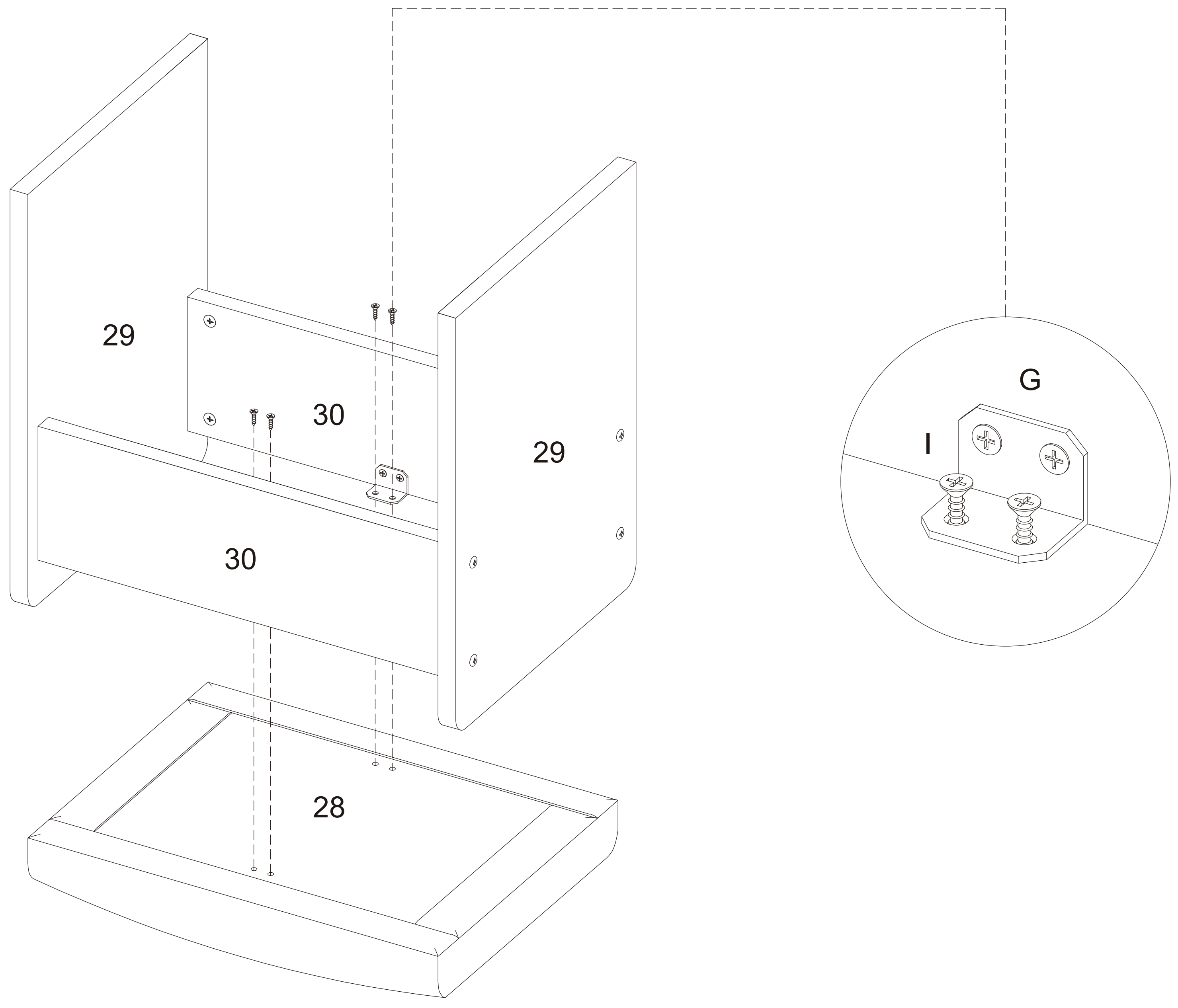

Step 39

