Vinnova Mahon Vanity Collection 703584

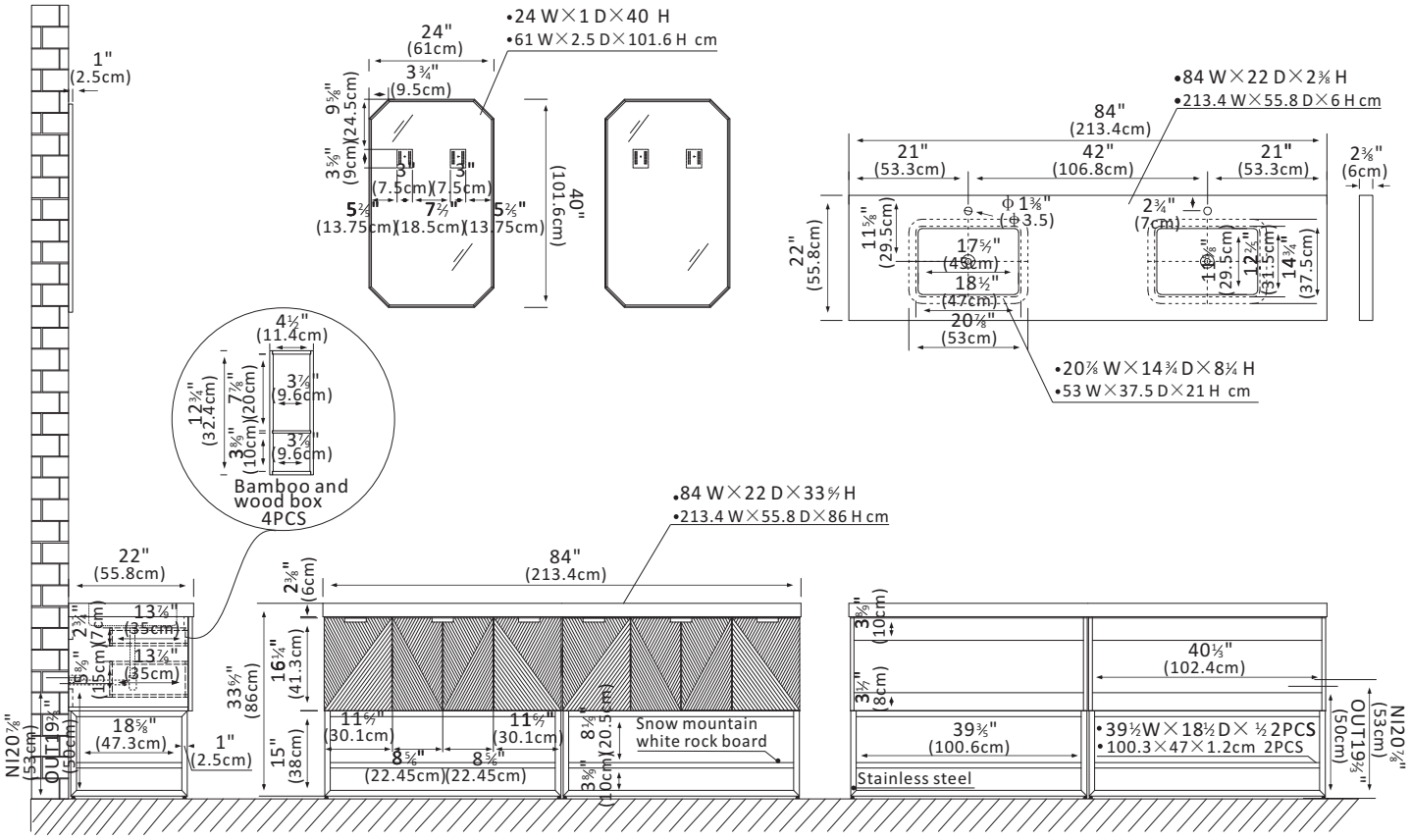

Features

●Durable Materials: Crafted from composite-technology, moisture-proof board for superior durability and long-lasting beauty.
●Stunning Finish: Available in a beautiful North American Deep Walnut finish to complement your décor, using environmentally friendly paint products.
●Ample Storage Space: Four soft-closing doors and four sturdy, soft-closing drawers offer ample space for all your toiletries. Cabinet shelving and built-in partitions in one drawer allow you to keep toiletries and other items neatly organized.
●High-Quality Hardware: The rugged zinc alloy knurled handle in Brushed Gold or Matte Black finish adds a cool touch of style and contrast against the textured wood. The matching metal bracket support base and open fixed shelf is equipped with a Mountain White sintered stone board.
●Modern Top: 2.4"-thick, White grain composite stone top without backsplash lends a fresh and contemporary look. With a high-gloss, anti-fouling coating, the countertop is scratch-resistant, wear-resistant, and easy to clean.
●Nano-Coated Basin: Bright white ceramic undermount sink with overflow features Nano anti-fouling coating and blends seamlessly with the stone vanity top.
●Practical Functionality: Built-in UL-listed power and USB outlets offer a convenient way to power beauty and grooming appliances.
●Matching Mirrors: Double stainless steel-framed mirrors in a unique octagonal shape complement the vanity and tie it all together. (Mirror Option)
●Faucet Type: Countertop has a pre-drilled, standard 1-3/8" faucet hole.
●Accessories: Does not include faucet, drain assembly, backsplash, P-trap, or storage cabinet.
●No Installation Required: Freestanding bathroom vanity (without back panel) comes fully assembled for your convenience. Designed for easy, no-hassle plumbing and faucet installation.
●Full Warranty: 1-Year Manufacturer Warranty—purchase with 100% peace of mind.
●Country of Origin: China

VINNOVA
FASHION BATHROOM LIFE