

Wardrobe

Assembly Instructions - Please keep for future reference

WF311144AAK

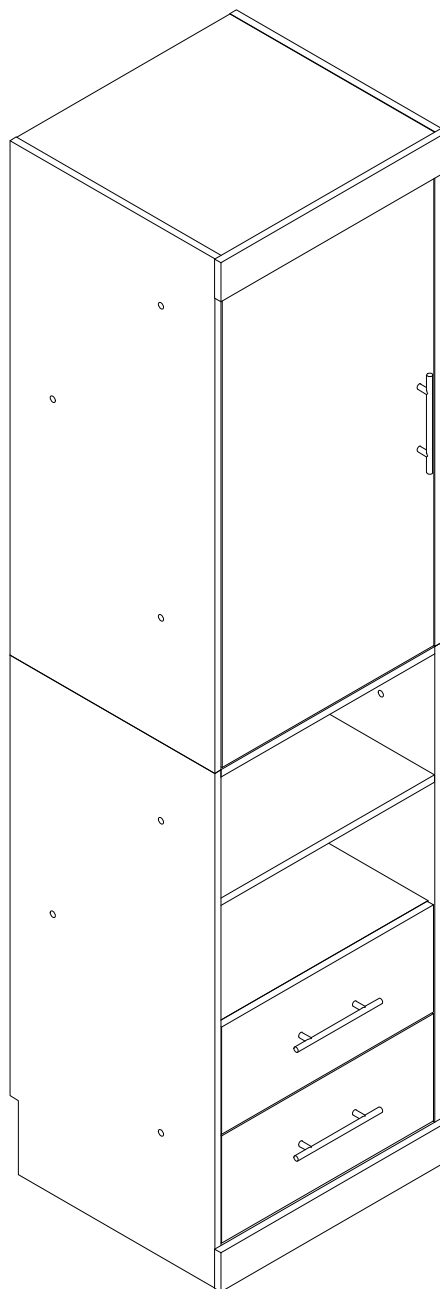

Dimensions

Width - 21.1inch
Depth - 19.7inch
Height - 83inch

Important – Please read these instructions fully before starting assembly



Safety and Care Advice

Important – Please read these instructions fully before starting assembly

- Check you have all the components and tools listed on the following pages.
- Remove all fittings from the plastic bags and separate them into their groups.
- Keep children and animals away from the work area, small parts could choke if swallowed.
- Make sure you have enough space to layout the parts before starting.

- During assembly do not stand or put weight on the product, this could cause damage.
- Assemble the item as close to its final position (in the same room) as possible.
- Assemble on a soft level surface to avoid damaging the unit or your floor.
- Parts of the assembly will be easier with 2 people.



- To reduce the likelihood of damaging your product please ensure that your power drill is set on a low torque setting.

Care and maintenance

- Only clean using a damp cloth and mild detergent, do not use bleach or abrasive cleaners.
- From time to time check that there are no loose screws on this unit.
- This product should not be discarded with household waste. Take to your local authority waste disposal centre.

Handy Hints

- Assemble all parts and bolts loosely during assembly, only once the product is complete should you fully tighten the bolts
- Regularly check and ensure That all bolts and fittings are tightend properly.

WARNING In order to help prevent overturning – please follow these instructions

To help prevent product toppling over please follow the below steps:-

Use the anti tip strap or wall fixing method provided (if applicable)
Do not allow children to climb or hang on the furniture
Do not open more than one drawer at a time
Do not place heavy items in the top drawers
Do not place heavy items on top of the furniture, unless the furniture has been designed for this purpose

please note that only the anti tip strap is provided.

You will need to provide wall plugs and screws applicable for your wall type

Using Camlocks

Step 1

Connect the male camlock as directed in the assembly instructions using a screwdriver.

1

DO NOT OVER TIGHTEN.
NE PAS SERRER EXCESSIVEMENT.

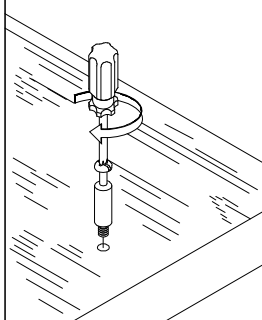

Step 2

Push the male camlock into the entry hole.

2

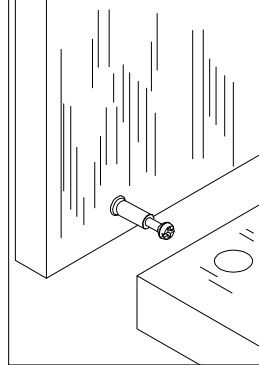

Step 3

Insert the female camlock as shown in the instruction.

Note: ensure that the arrow on the top of the camlock points towards the entry hole for the male camlock.

3

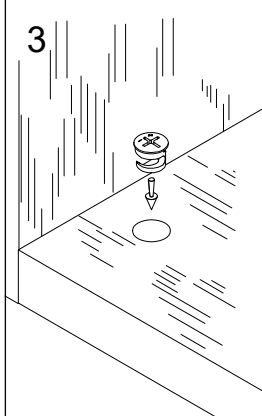

Step 4

Turn the female camlock clockwise with a screwdriver.

You should feel a click when the camlock is locked in place.

The joint is now secure.

4

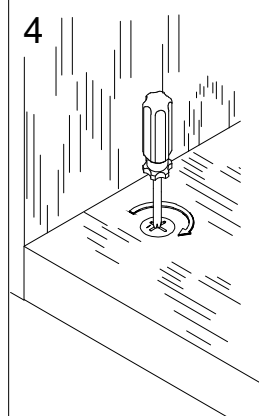

Adjusting Hinges

Hinge adjustment:

a: To move the top panel up or down, loosen screws shown and move top panel to suit

b. To move the top panel in or out, loosen screws shown and move top panel to suit.

Retighten screws

C: To move the top panel left or right, adjust screws shown.

a:

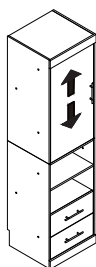

b:

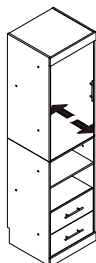



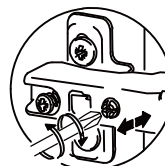
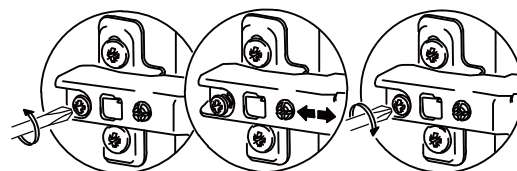
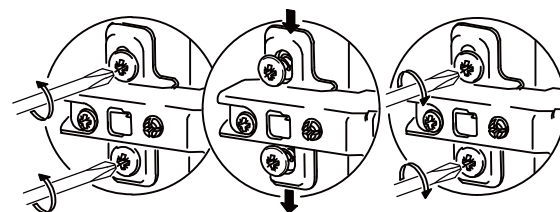
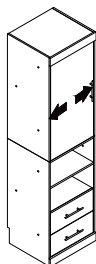



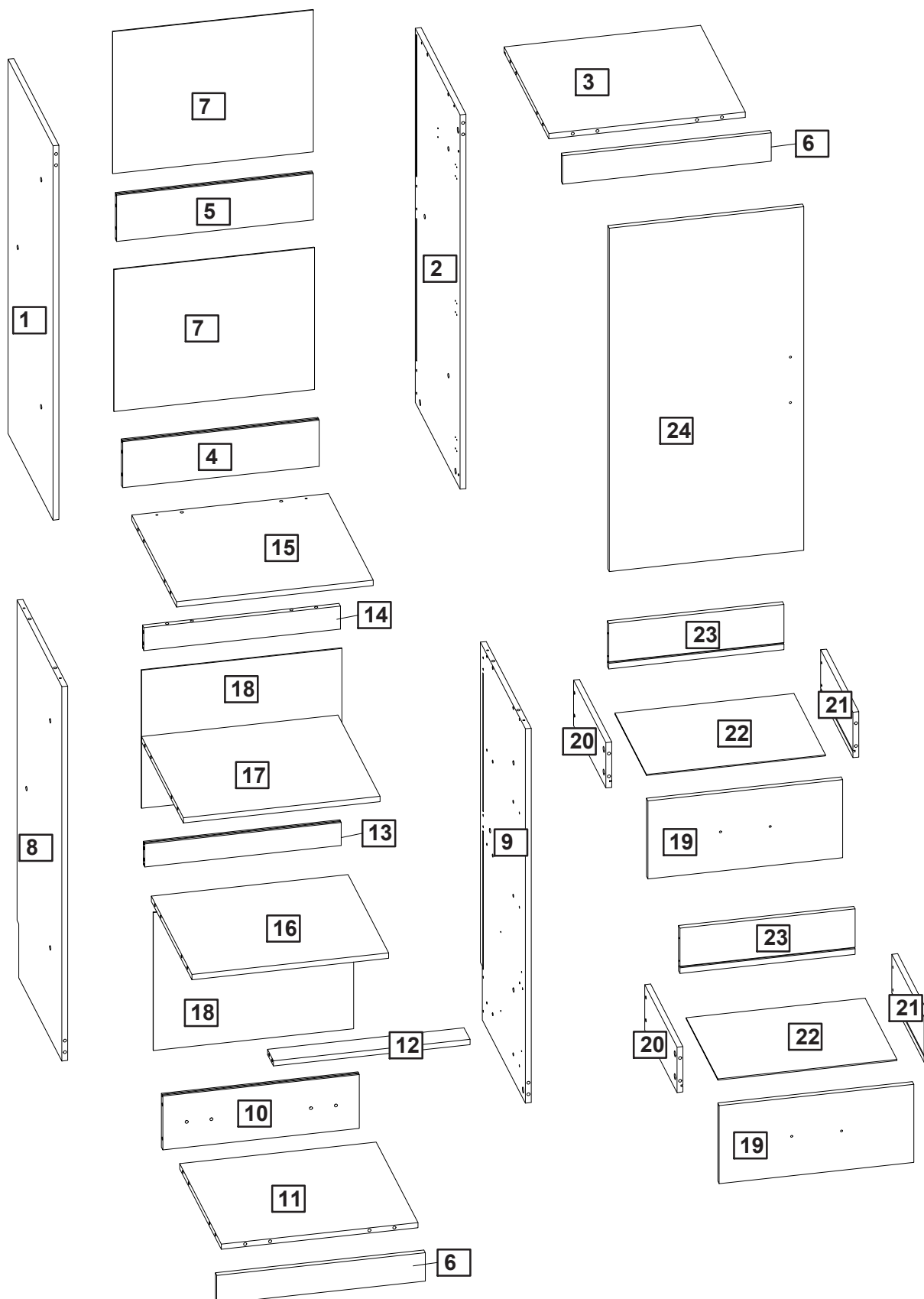

c:

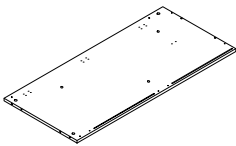
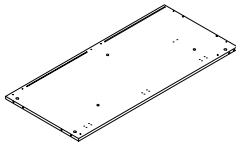
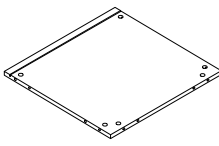
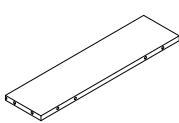

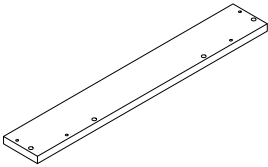
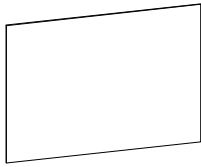
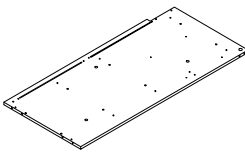
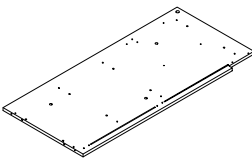
Assembly Instructions

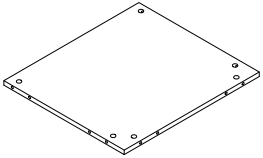



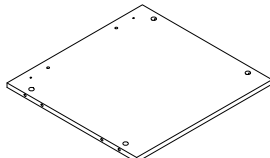
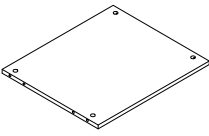
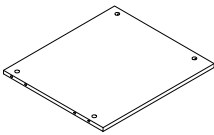
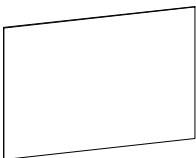
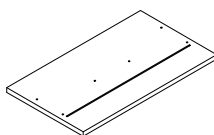
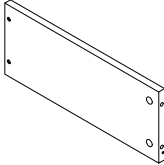
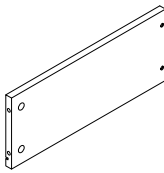
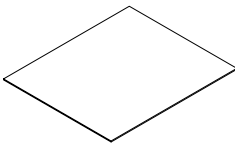
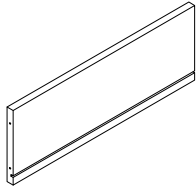
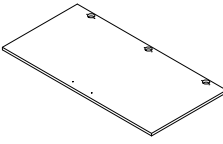
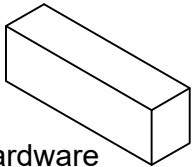







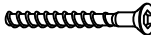
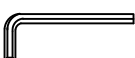

Part List: WF311144AAK

 <p>1 PC</p>	 <p>1 PC</p>	 <p>1 PC</p>	 <p>1 PC</p>	 <p>1 PC</p>
 <p>2 PCS</p>	 <p>2 PCS</p>	 <p>1 PC</p>	 <p>1 PC</p>	 <p>1 PC</p>
 <p>1 PC</p>	 <p>1 PC</p>	 <p>1 PC</p>	 <p>1 PC</p>	 <p>1 PC</p>
 <p>1 PC</p>	 <p>1 PC</p>	 <p>2 PCS</p>	 <p>2 PCS</p>	 <p>2 PCS</p>
 <p>2 PCS</p>	 <p>2 PCS</p>	 <p>2PCS</p>	 <p>1 PC</p>	<p>Hardware</p>  <p>1 PC</p>

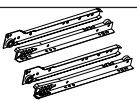
Hardware list: WF311144AAK

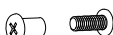
Please check you have all the panels listed below

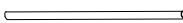
Note: The quantitie below are the correcet amount to complete the assembly. In some cases more fittings may be supplied than are required.

A  Male Camlock x 68	B  Female Camlock x 68	C  Dowel x 38
D  6*50mm Screw x 2	E  Hex Key M4 x 1	F  4*30mm Screw x 8
G  Back Panel Stiffener x 16	H  Door Hinge x 3	I  Handle & Fixings x 3
J  Drawer slider 14" x 2	K  3.5*14mm Screw x 22	L  Ø20 Sticker x 36
M  Nut x 6	N  Coat Hook x 2	O  Clothes Hanger x 1
P  3*12mm Screw x 16	Q  Shelf Support Pin x 2	

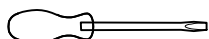

Tools required



Phillips screwdriver
(medium & large)

Ruler - Use this ruler to help correctly identify the screws



Assembly Instructions

Step 1

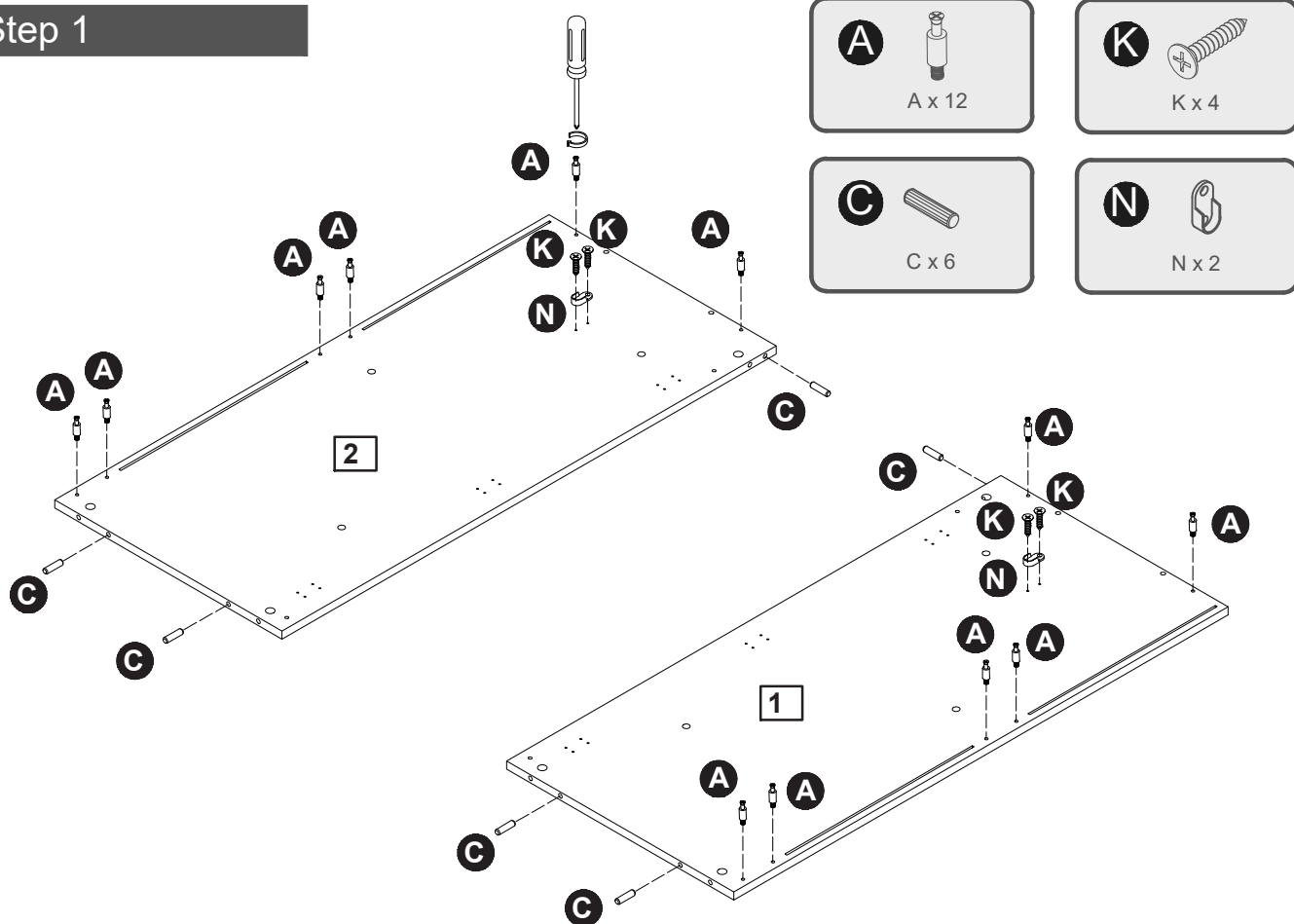

Step 2

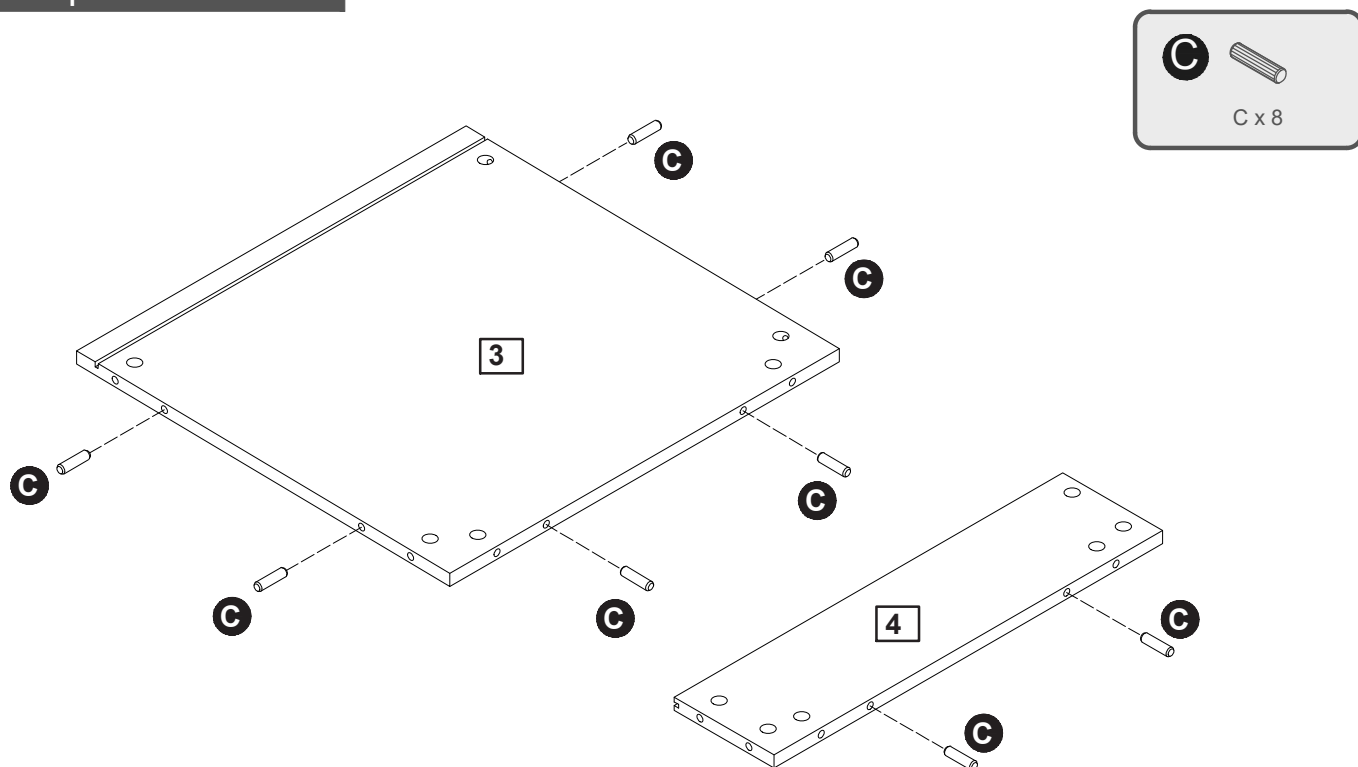

Assembly Instructions

Step 3

A

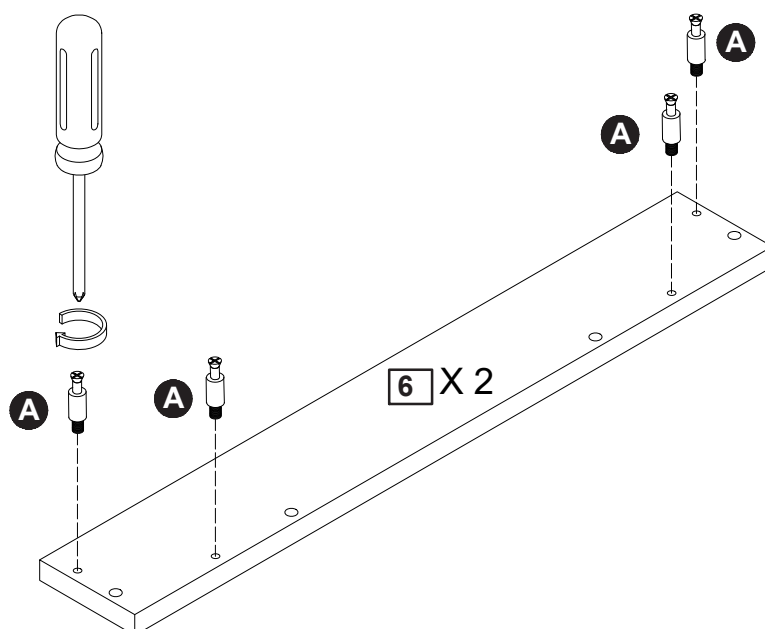

Step 4

B



B x 2

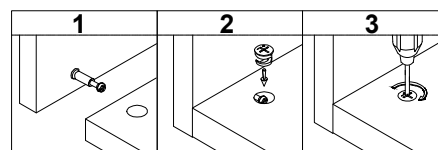
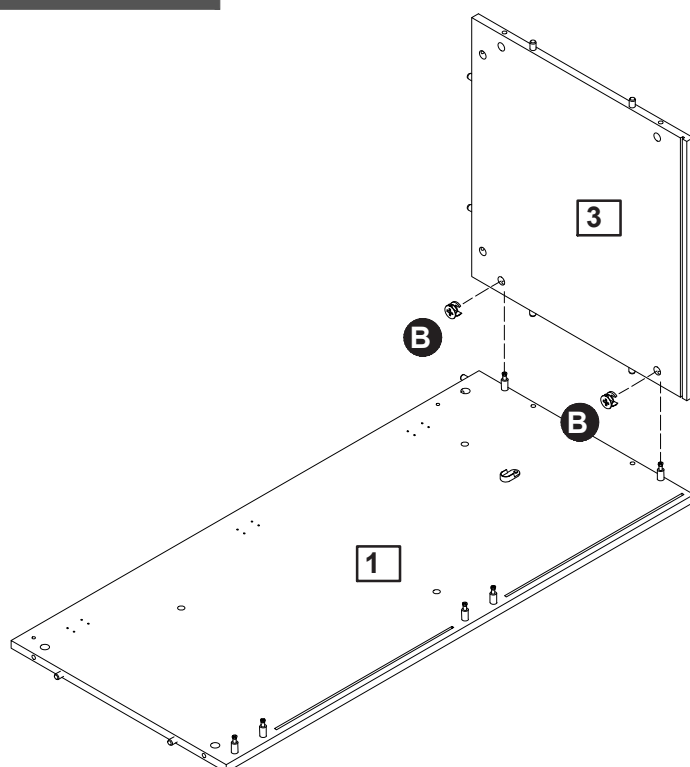

Assembly Instructions

Step 5

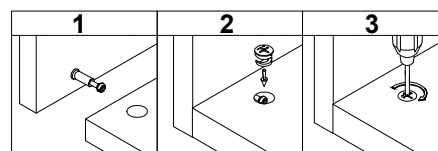
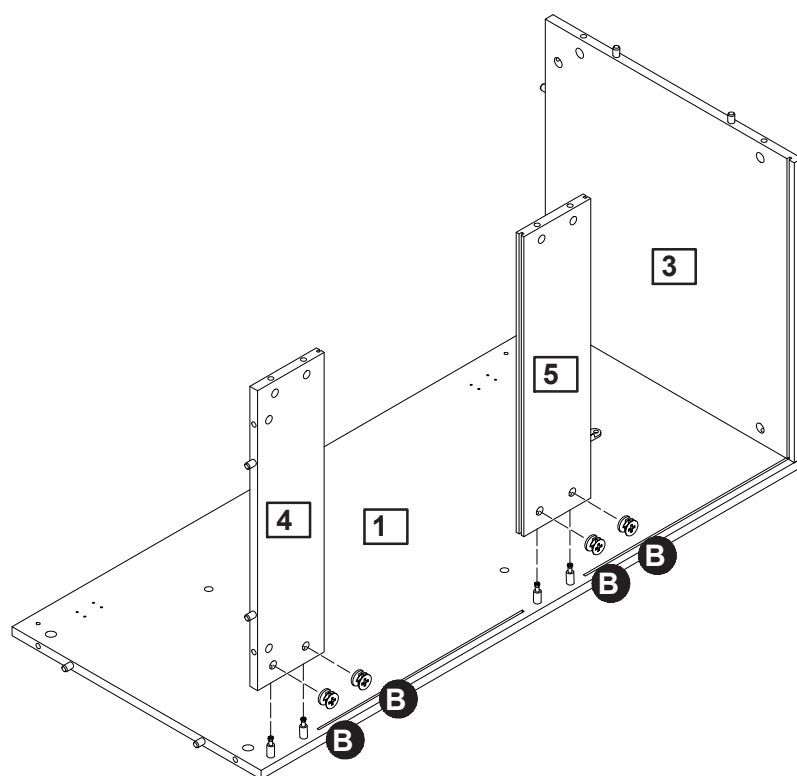

Step 6

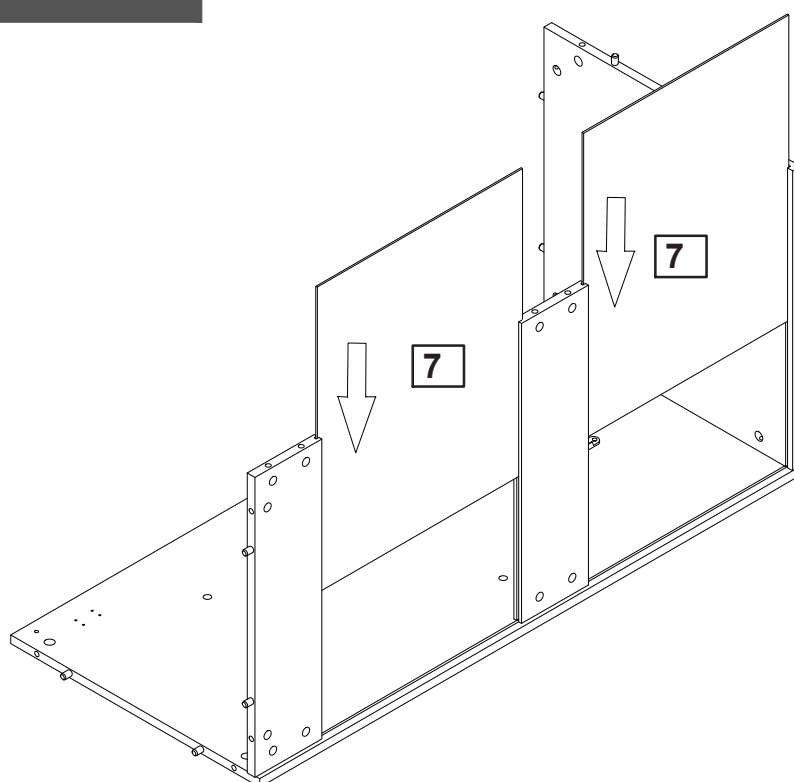

Assembly Instructions

Step 7

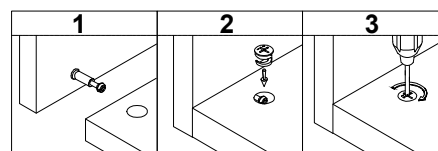
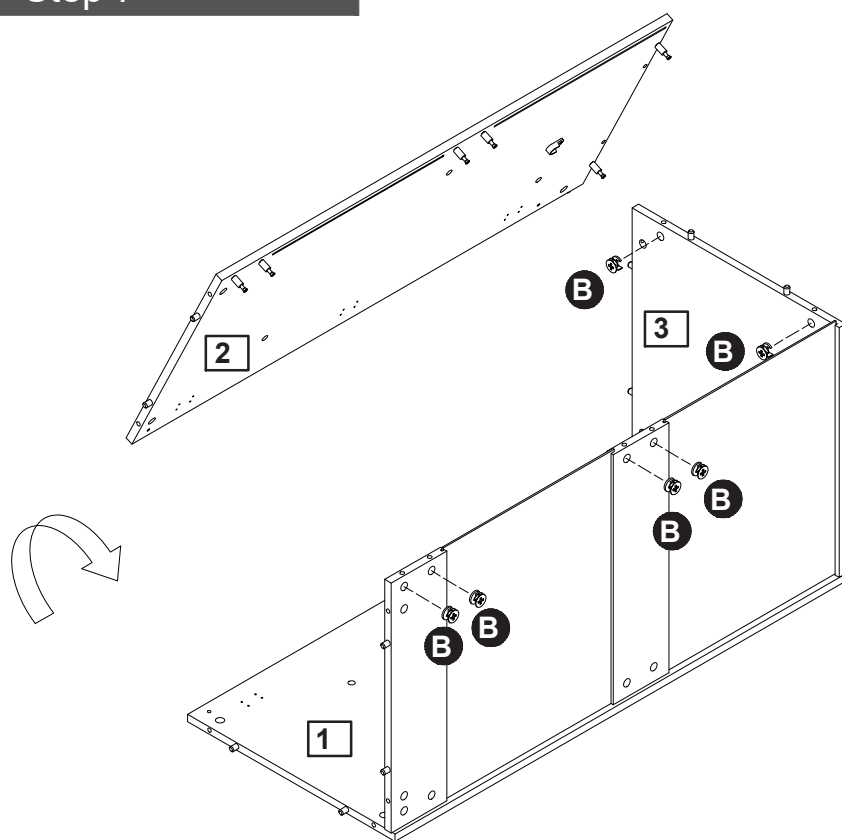

Step 8

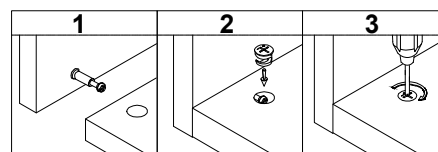
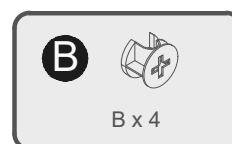
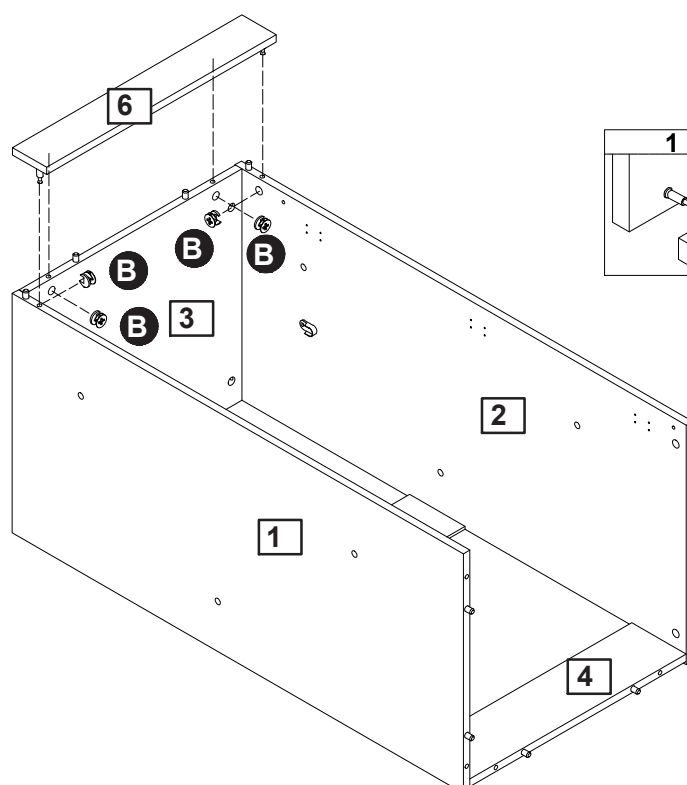

Assembly Instructions

Step 9

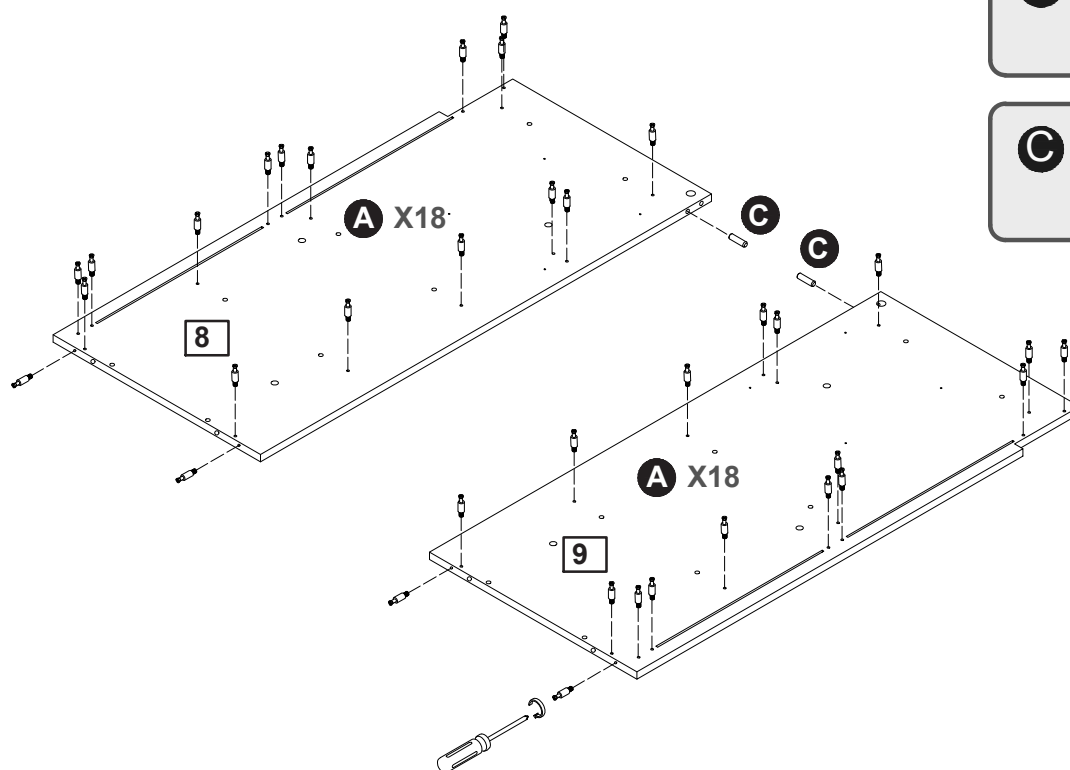

A



A x 36

C



C x 2

Step 10

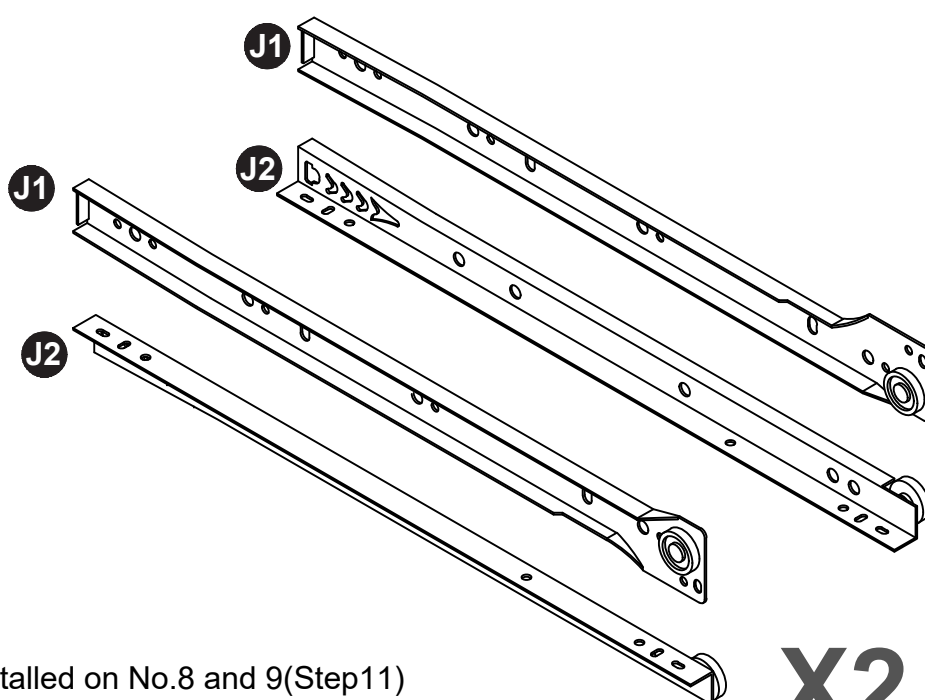

J

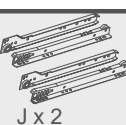

J x 2

X2

J1 installed on No.8 and 9(Step11)

J2 installed on the bottom of the drawer.(Step 33)

Assembly Instructions

Step 11

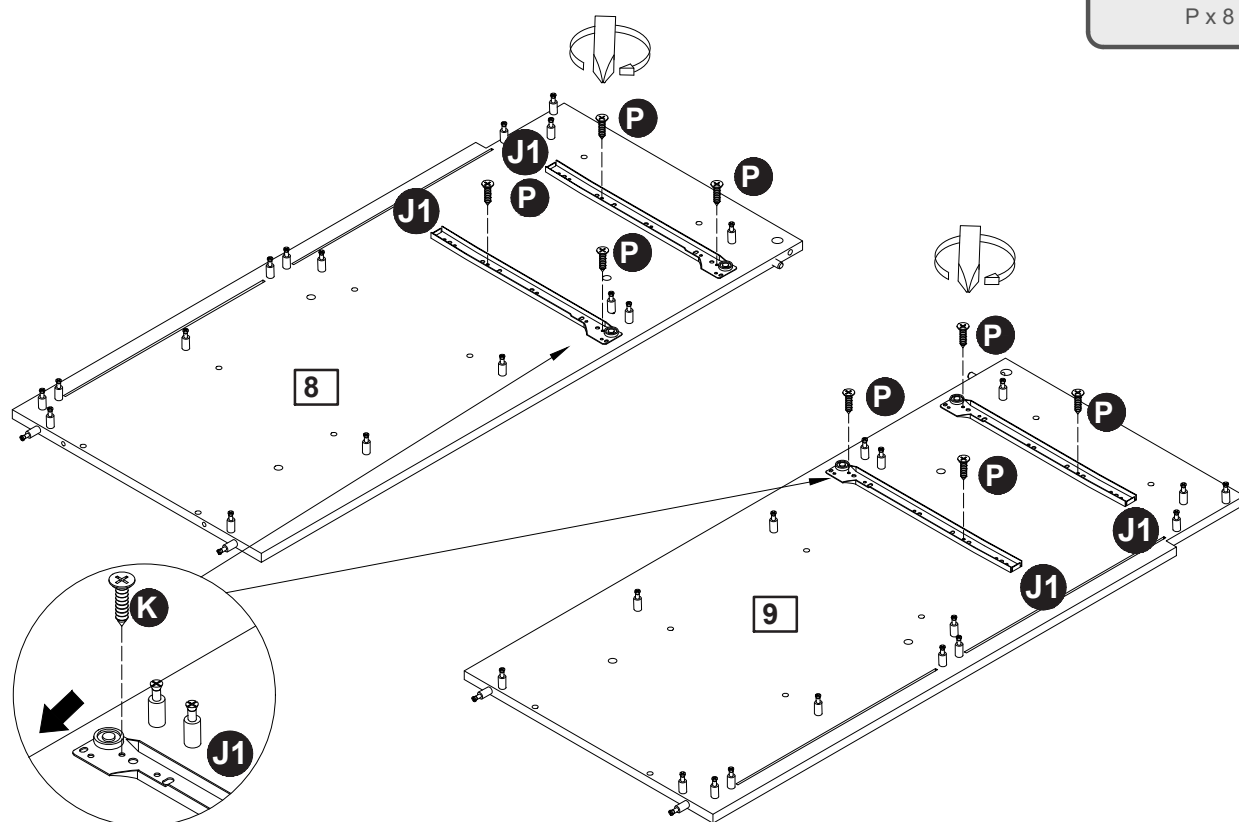

Step 12

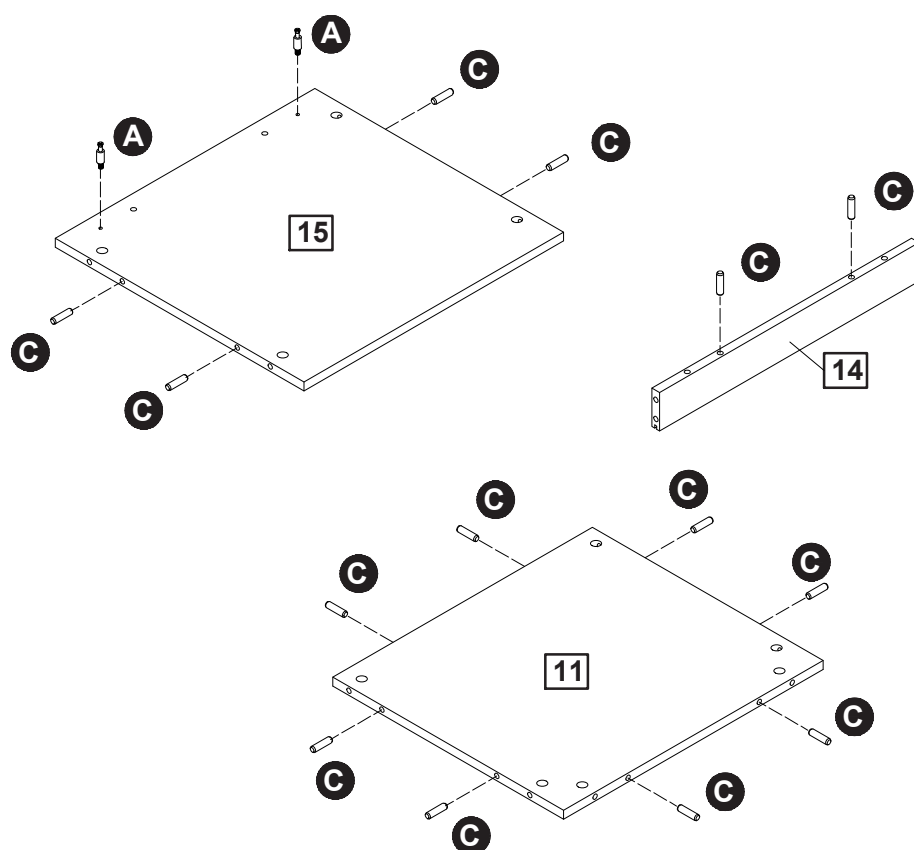

Assembly Instructions

Step 13

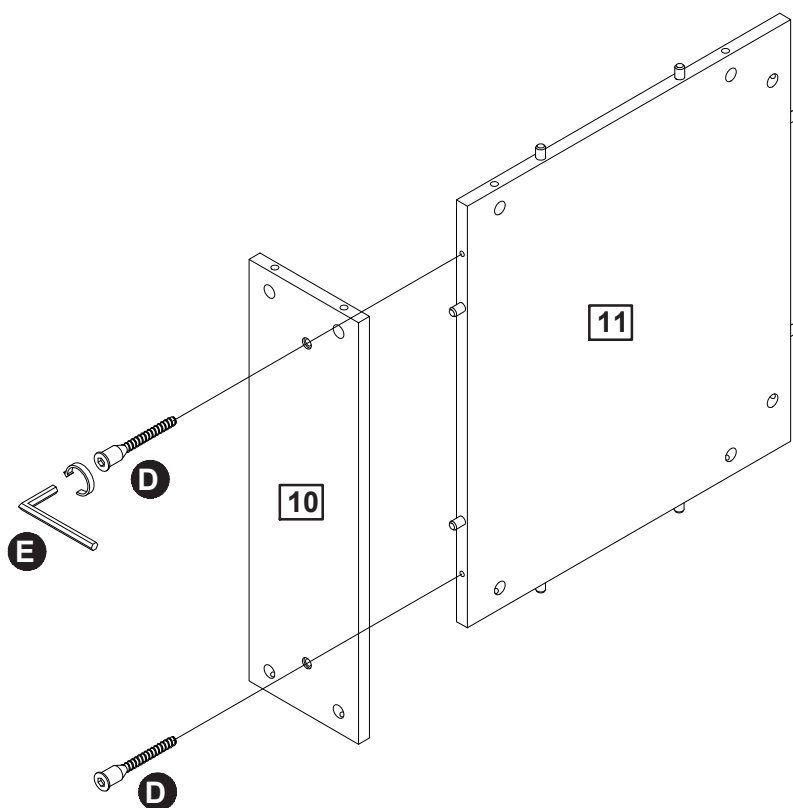

D

D x 2

E

E x 1

Step 14

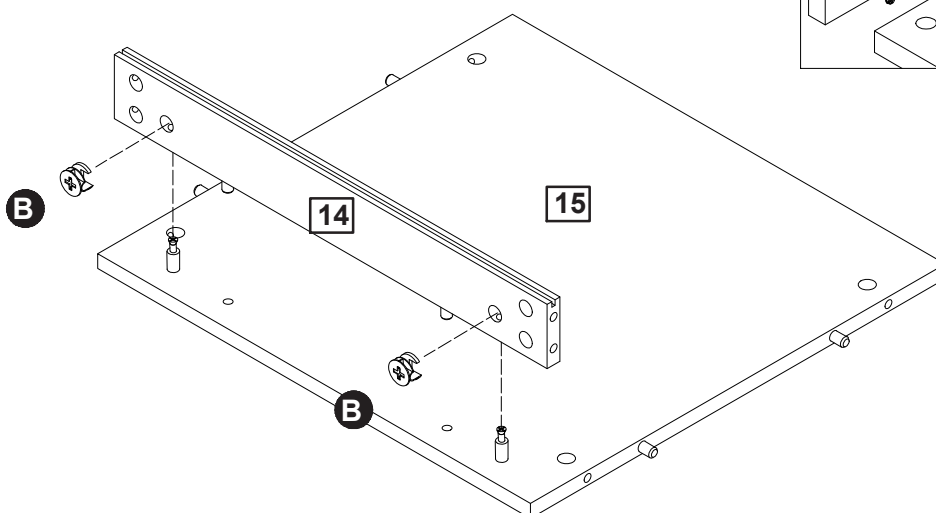

B

B x 2

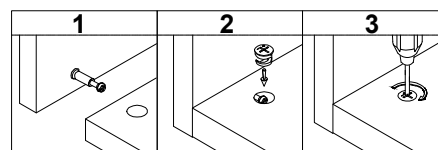

Assembly Instructions

Step 15

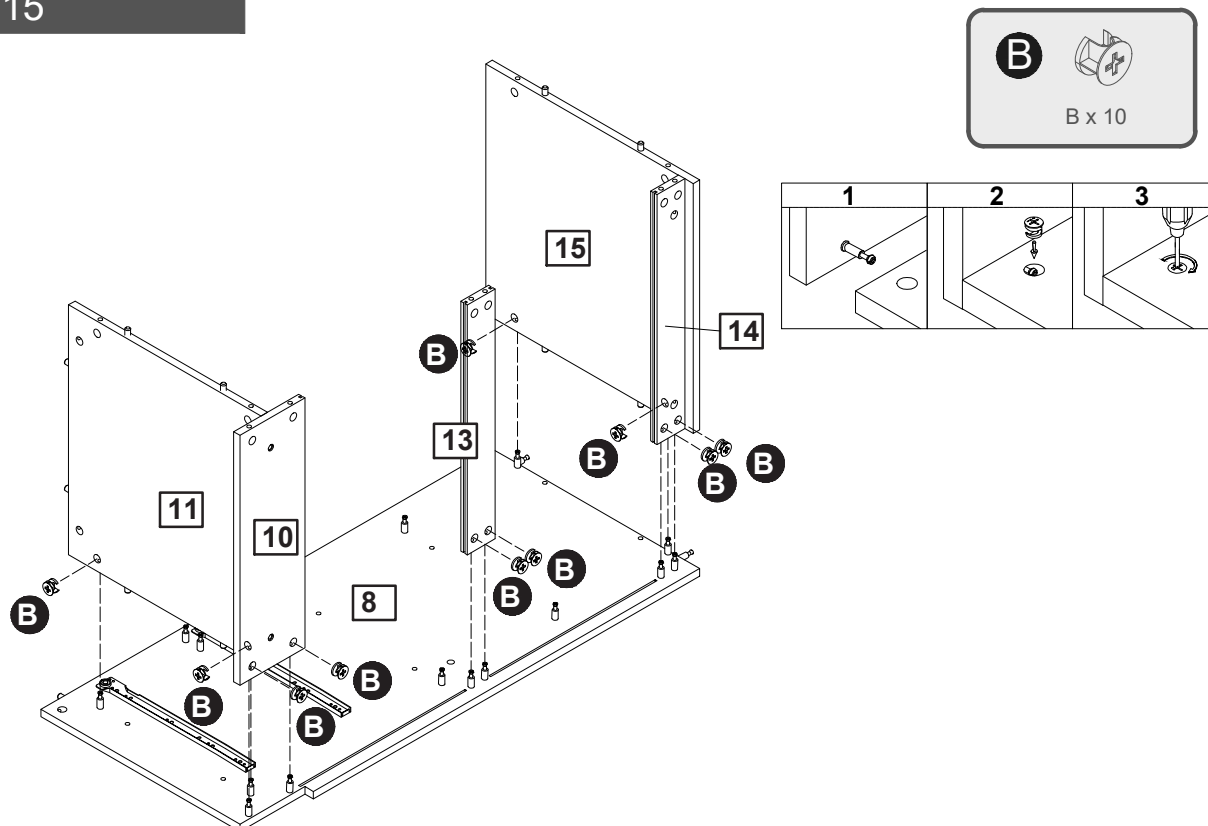

Step 16

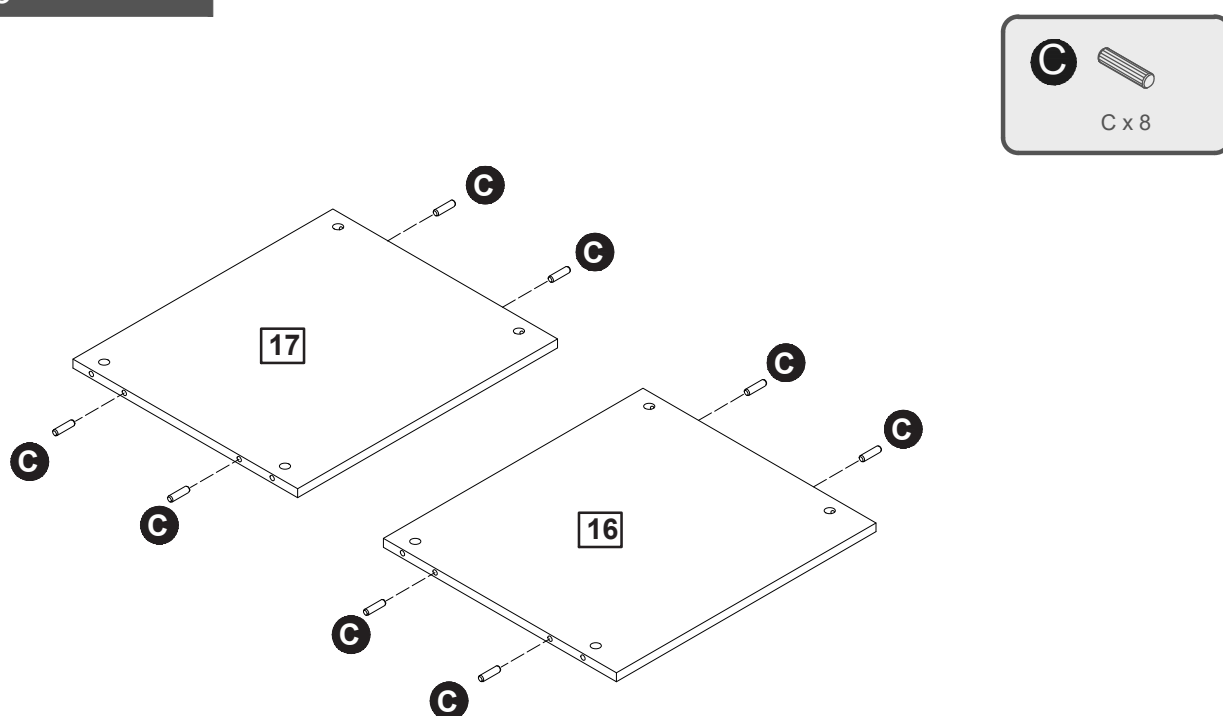

Assembly Instructions

Step 17

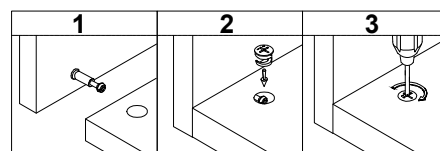
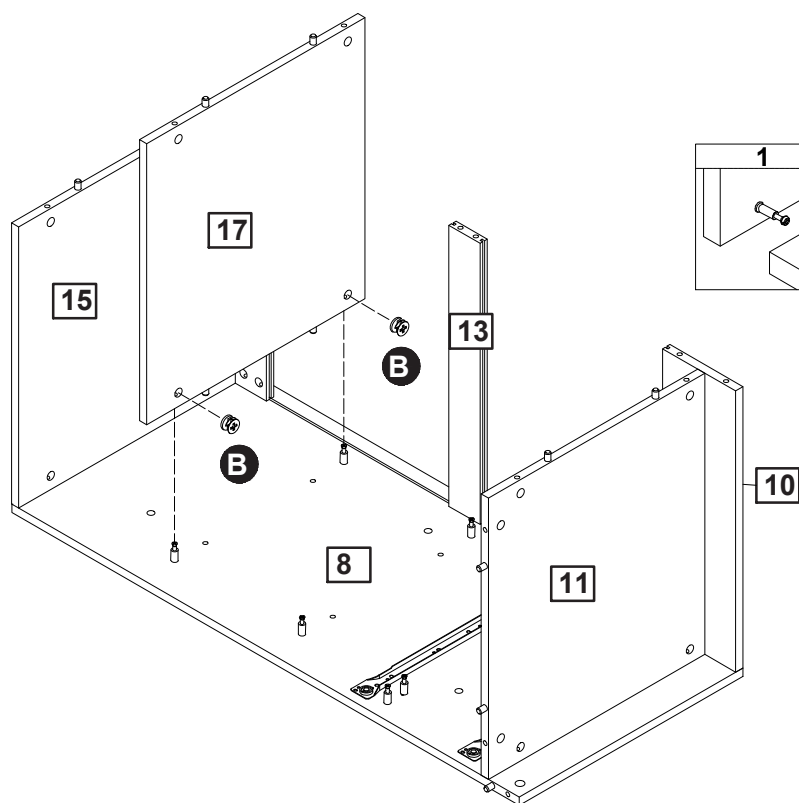

Step 18

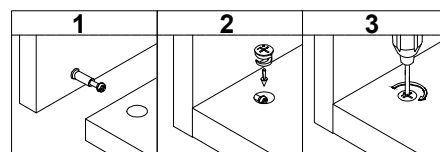
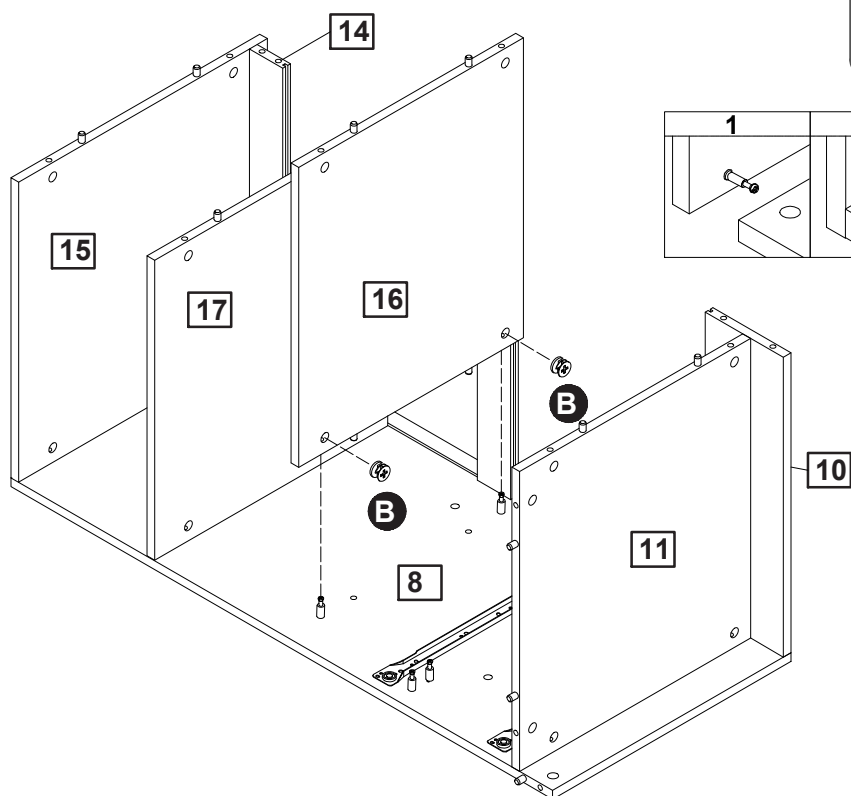

Assembly Instructions

Step 19

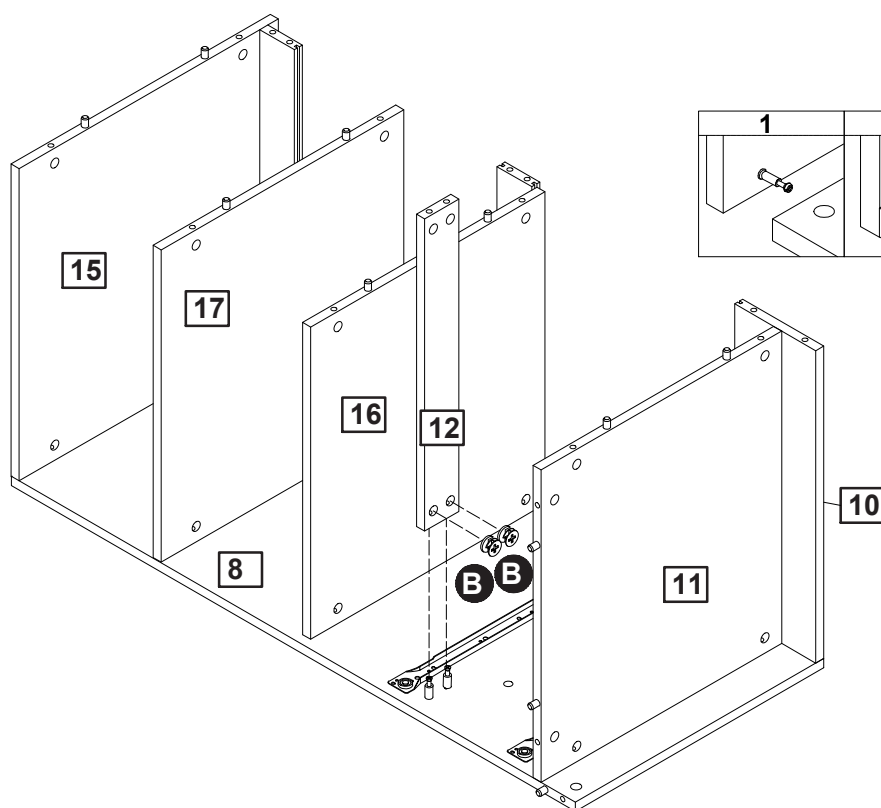

Step 20

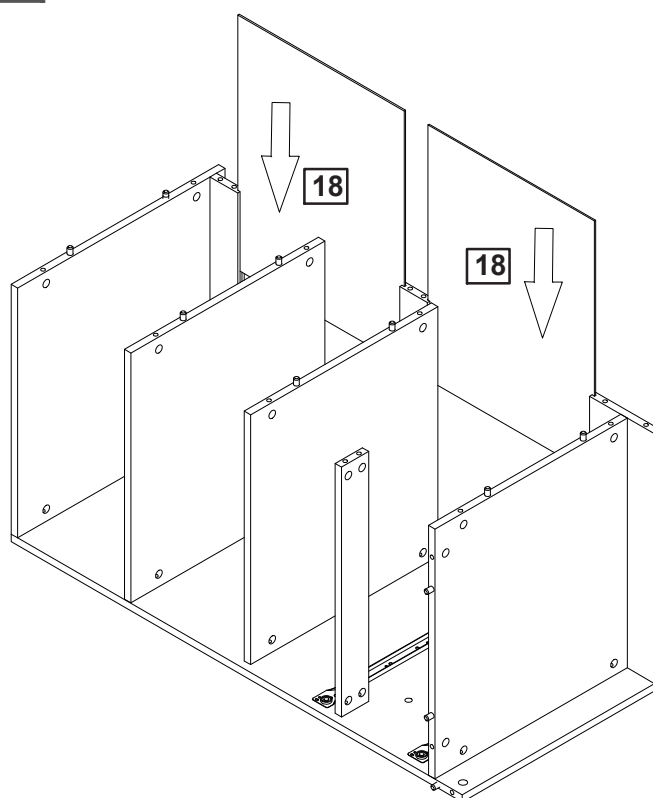

Assembly Instructions

Step 21

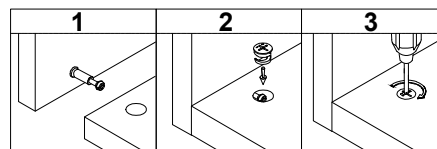
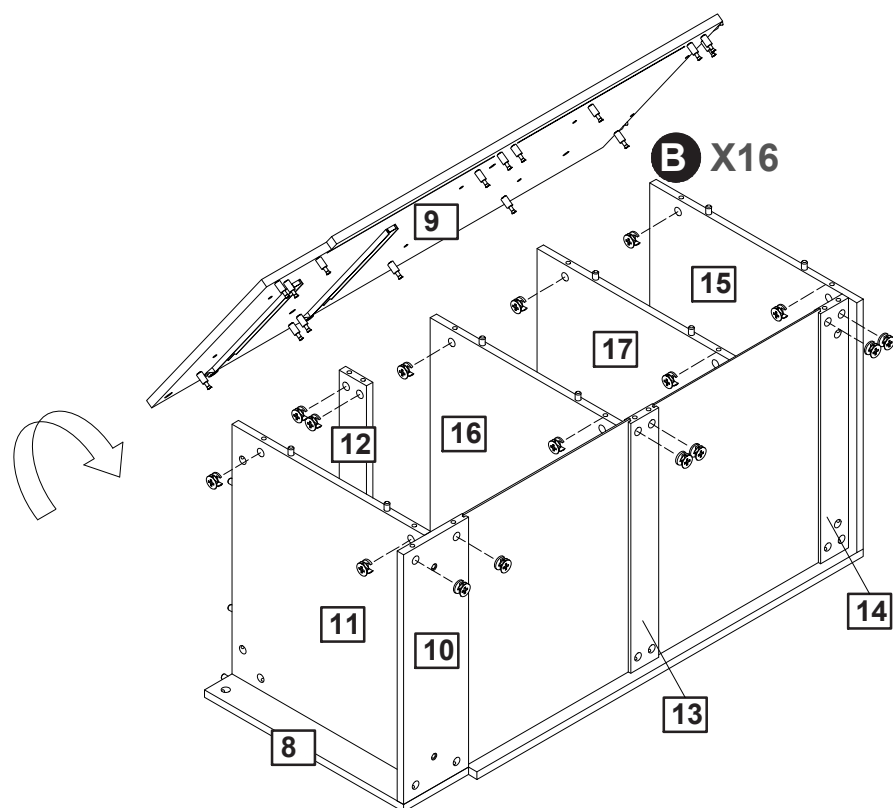

Step 22

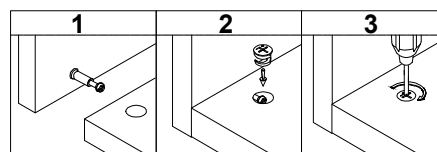
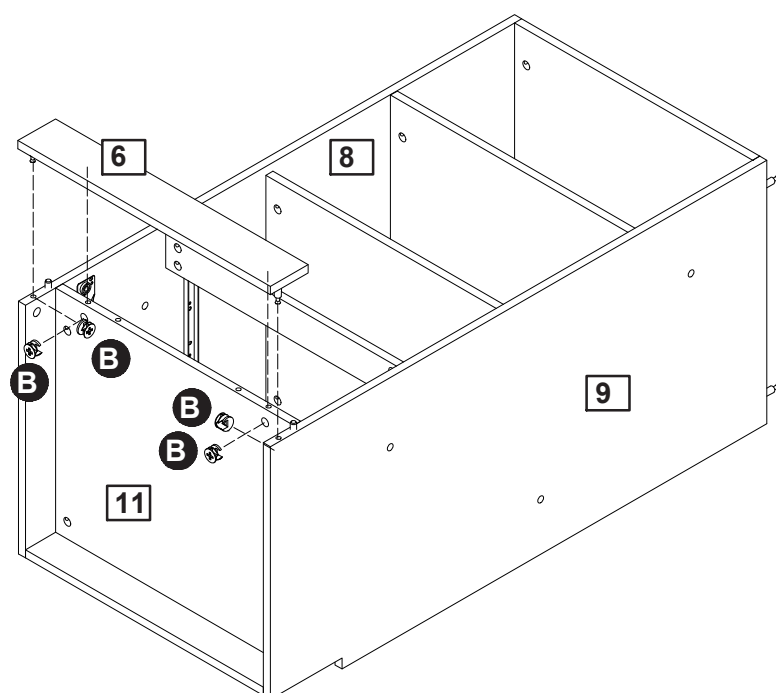

Assembly Instructions

Step 23

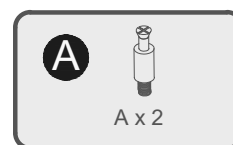
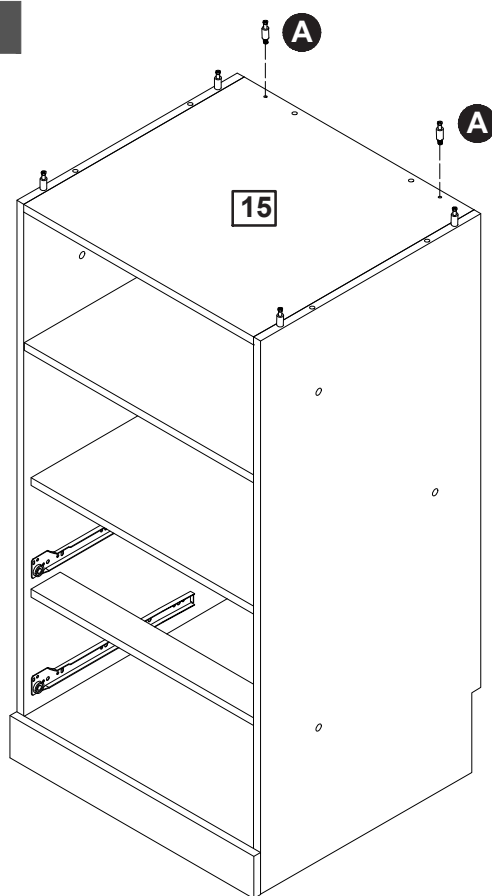

Step 24

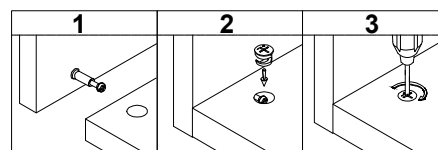
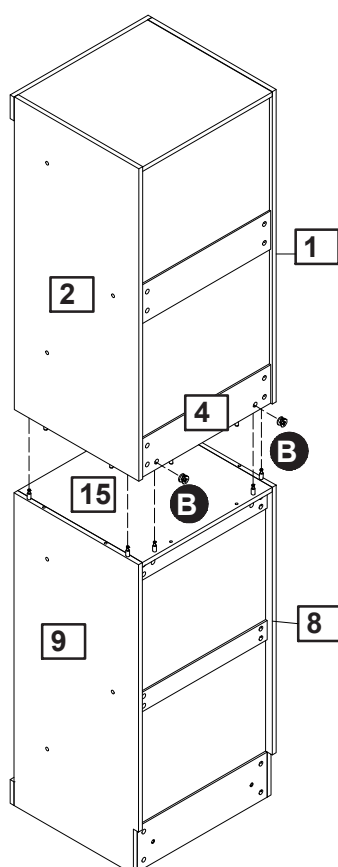

Assembly Instructions

Step 25

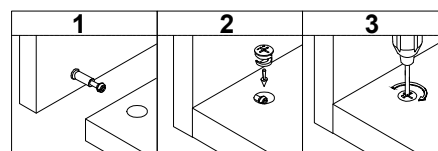
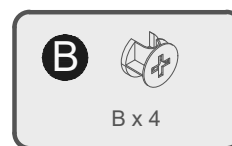
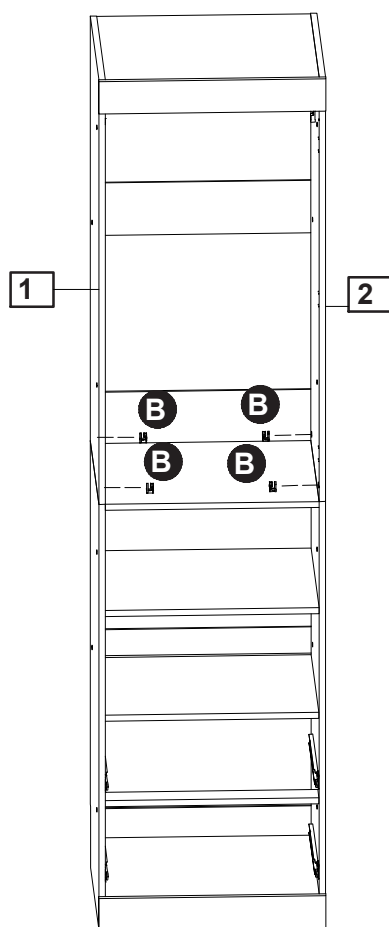

Step 26

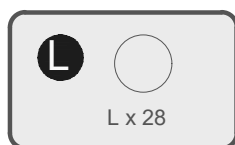

L X28

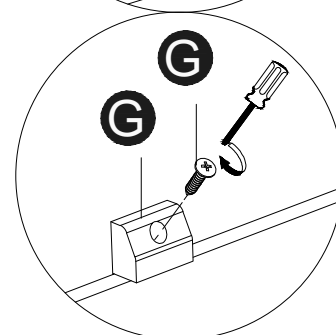
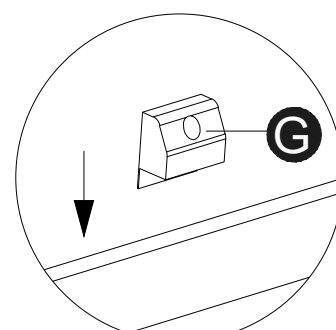
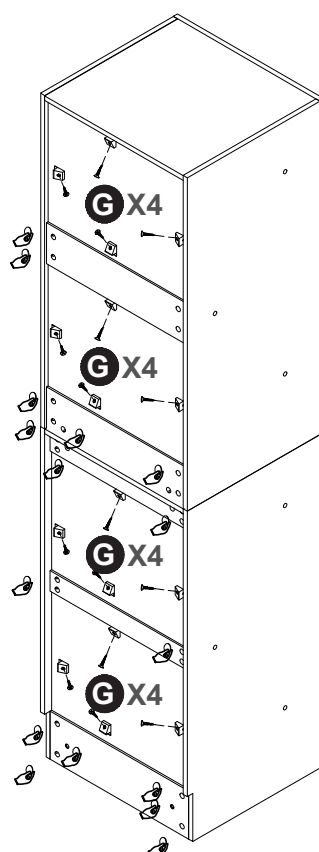
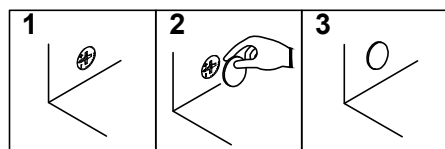

Assembly Instructions

Step 27

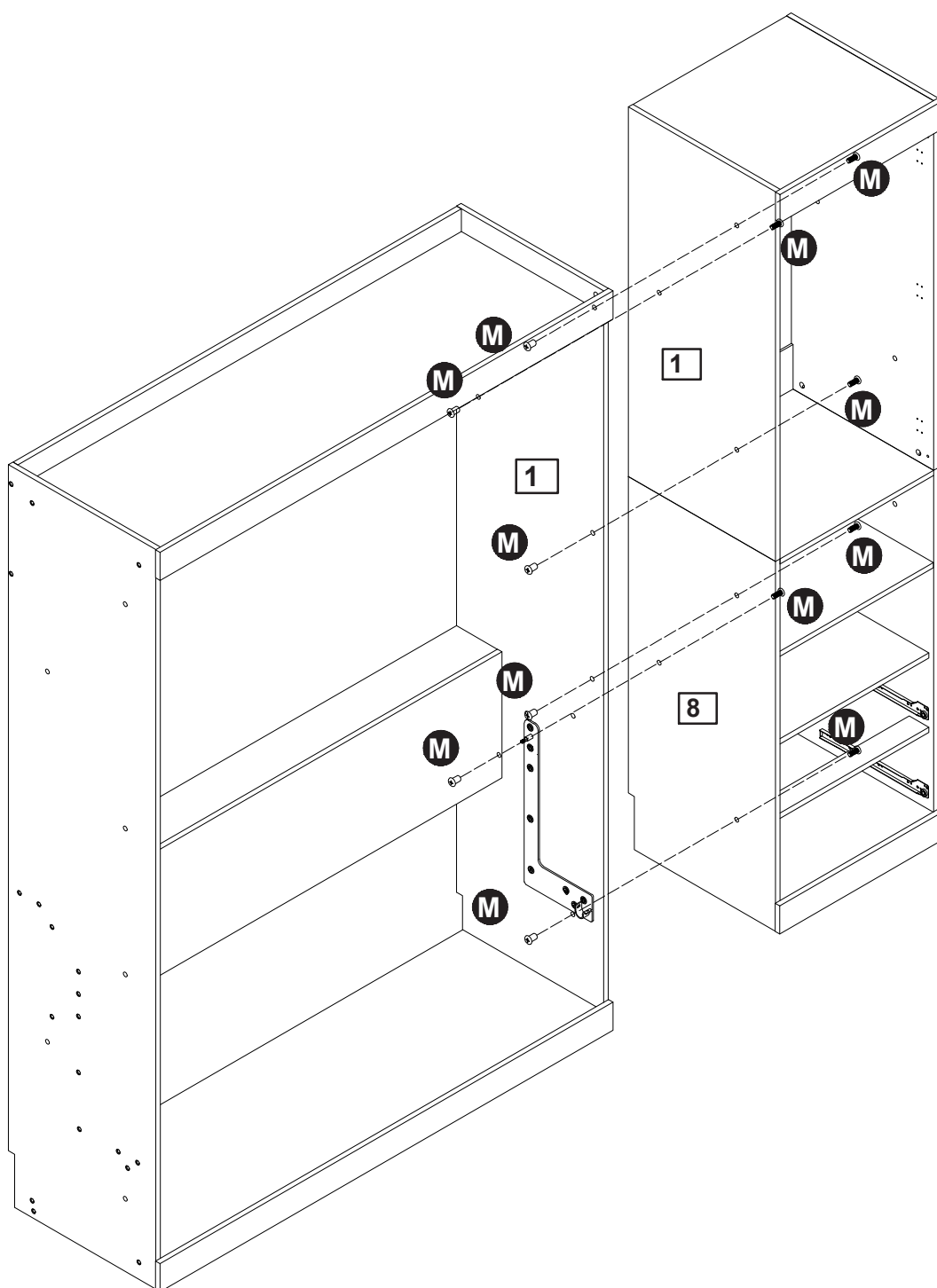

Assembly Instructions

Step 28

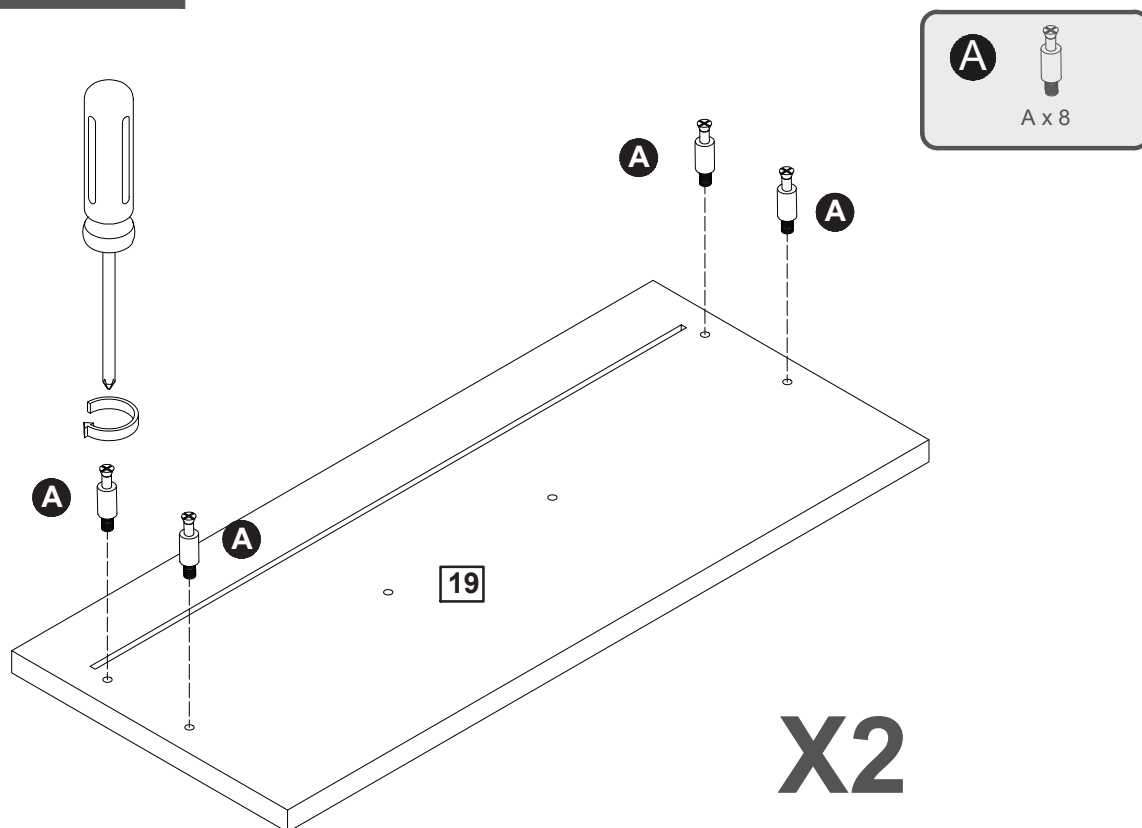

Step 29

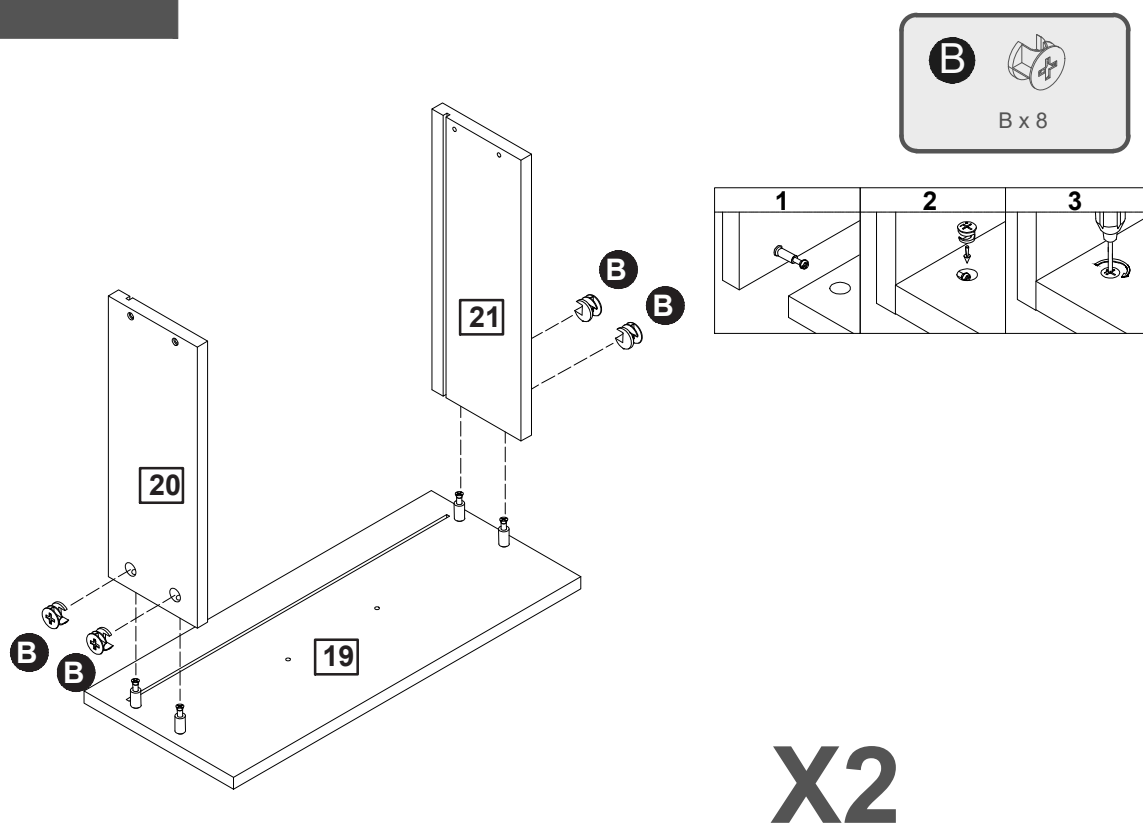

Assembly Instructions

Step 30

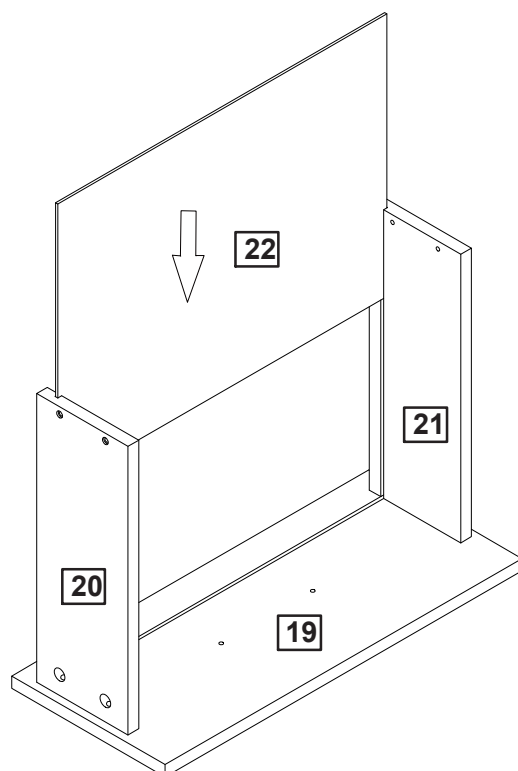

X2

Step 31

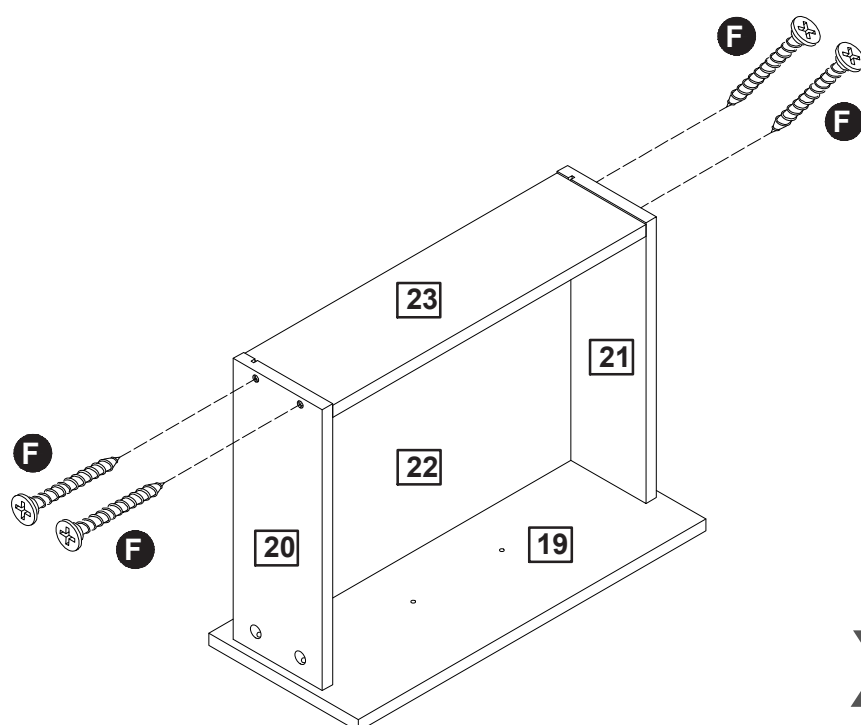

X2

Assembly Instructions

Step 32

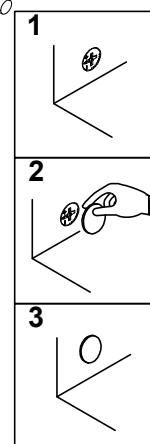
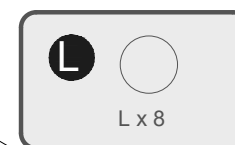
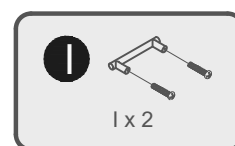
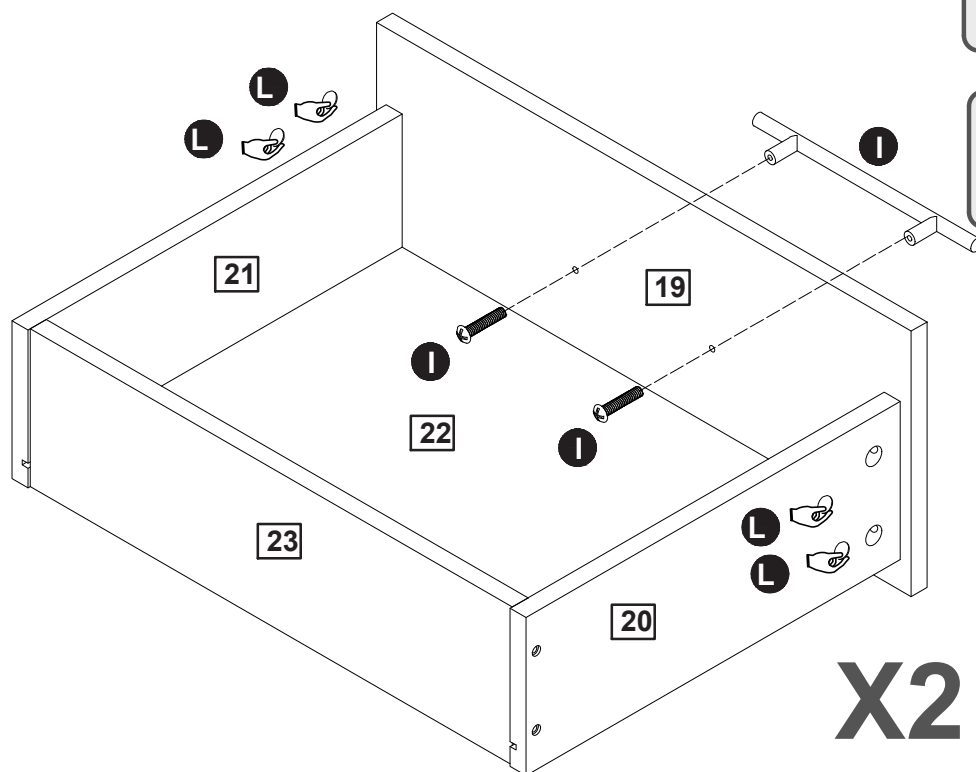

Step 33

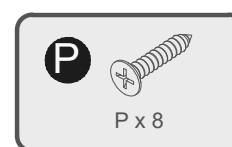
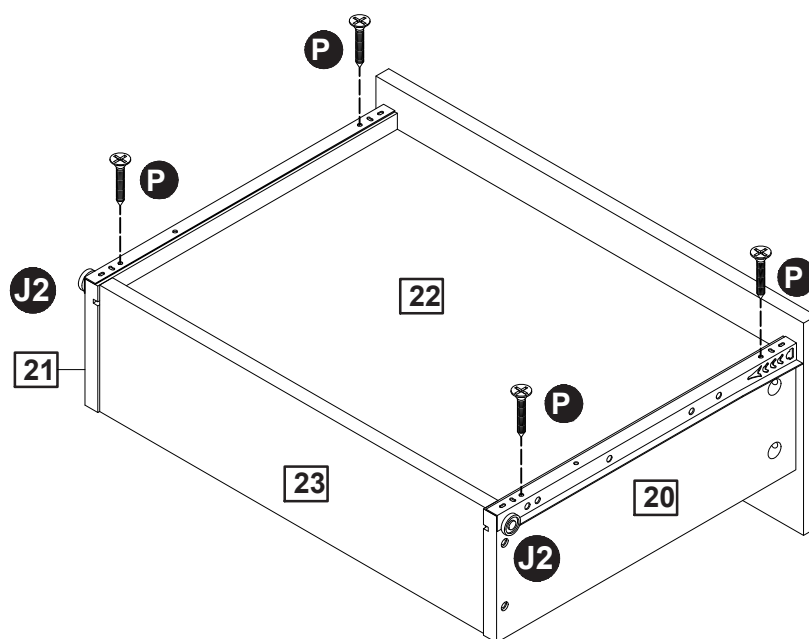

X2

Assembly Instructions

Step 34

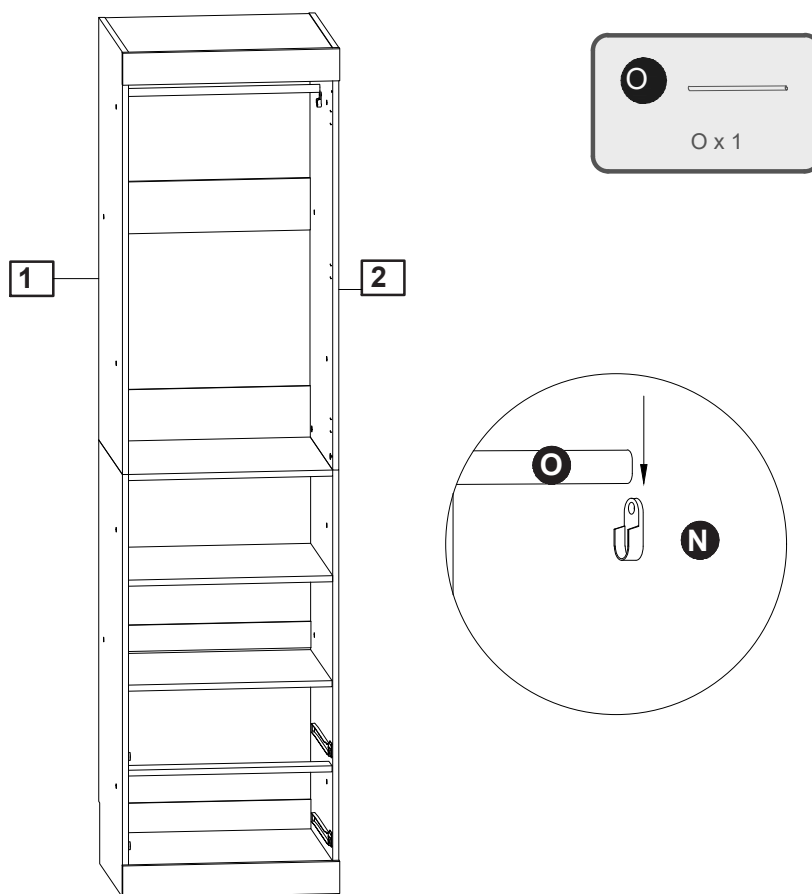

Step 35

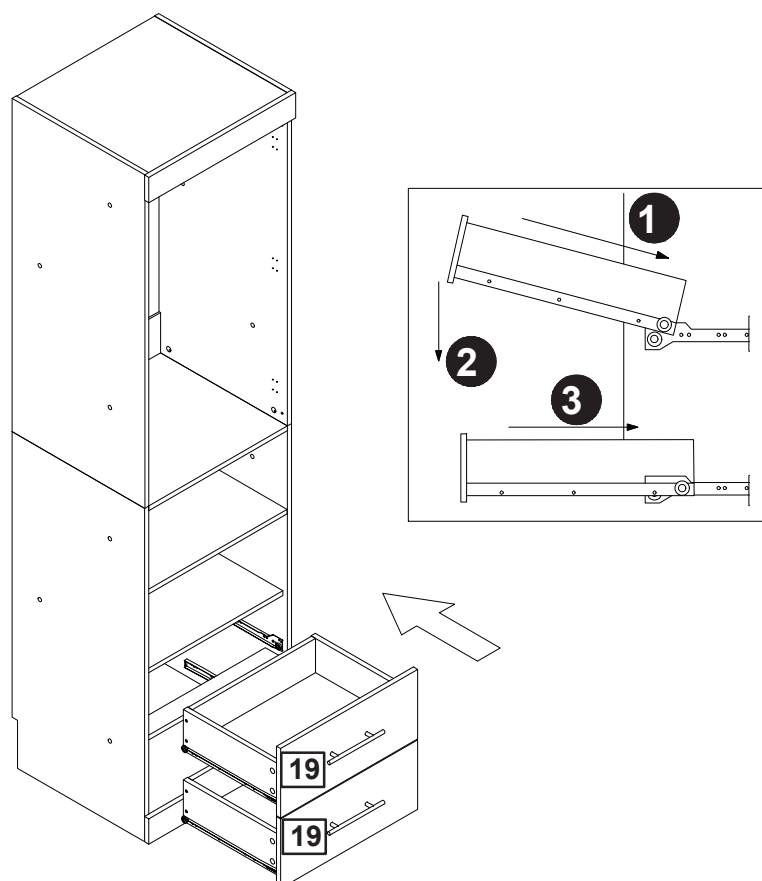

Assembly Instructions

Step 36

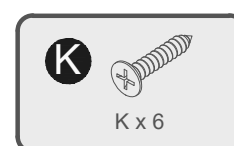
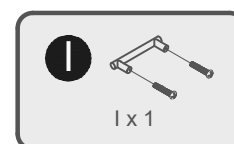
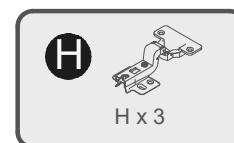
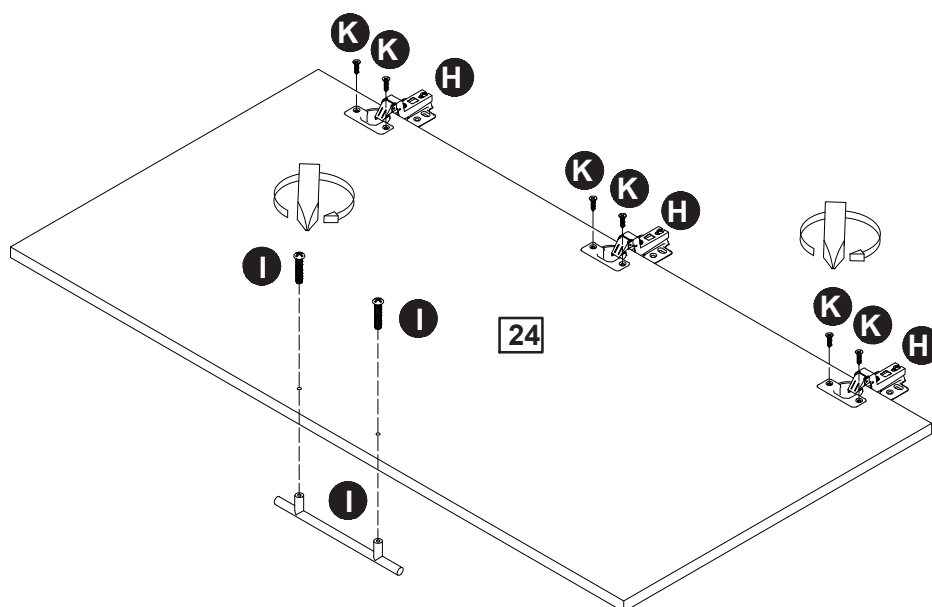

Step 37

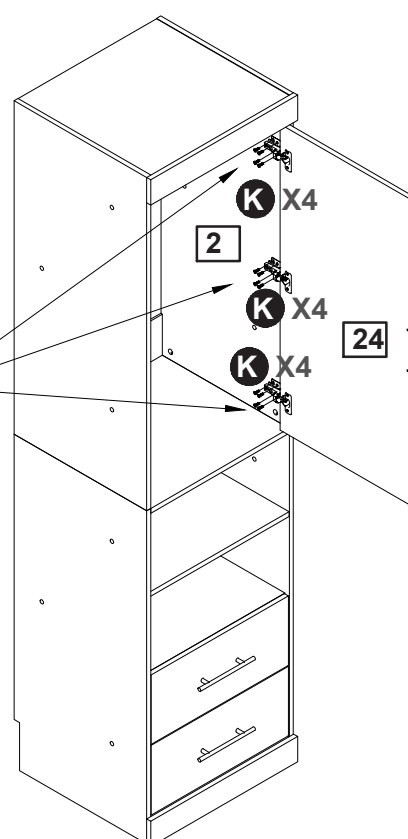
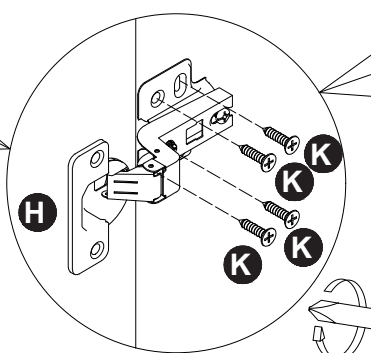
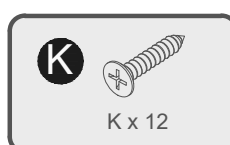
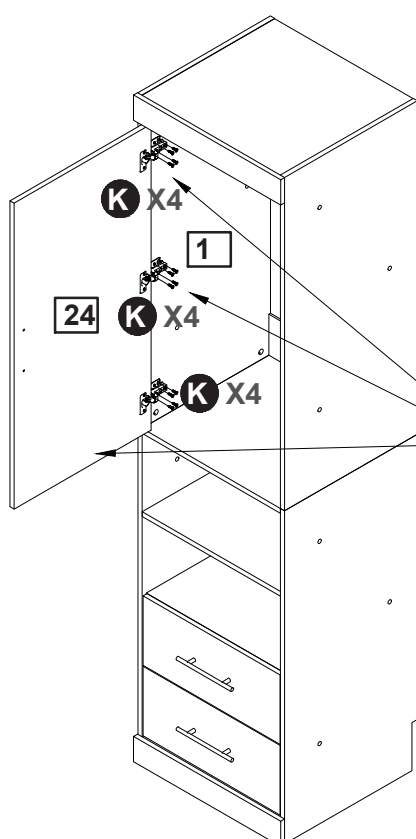

Assembly Instructions

Step 38

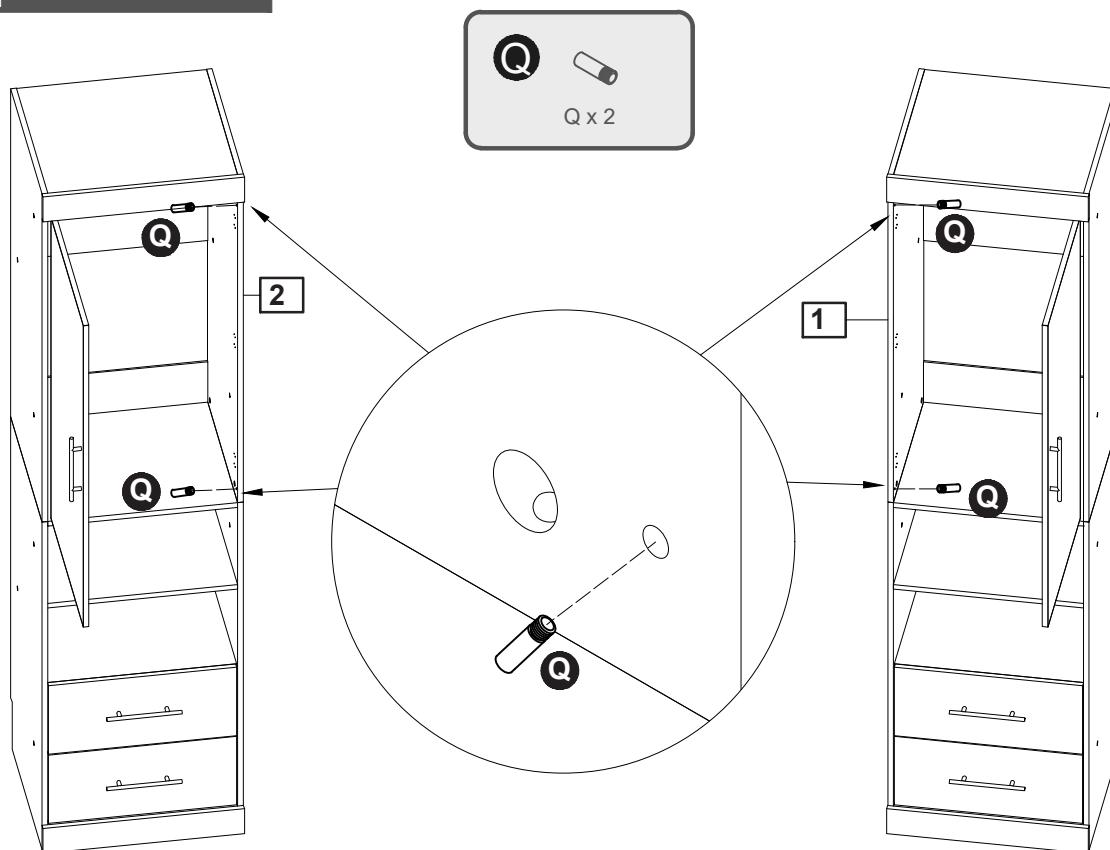

Step 39

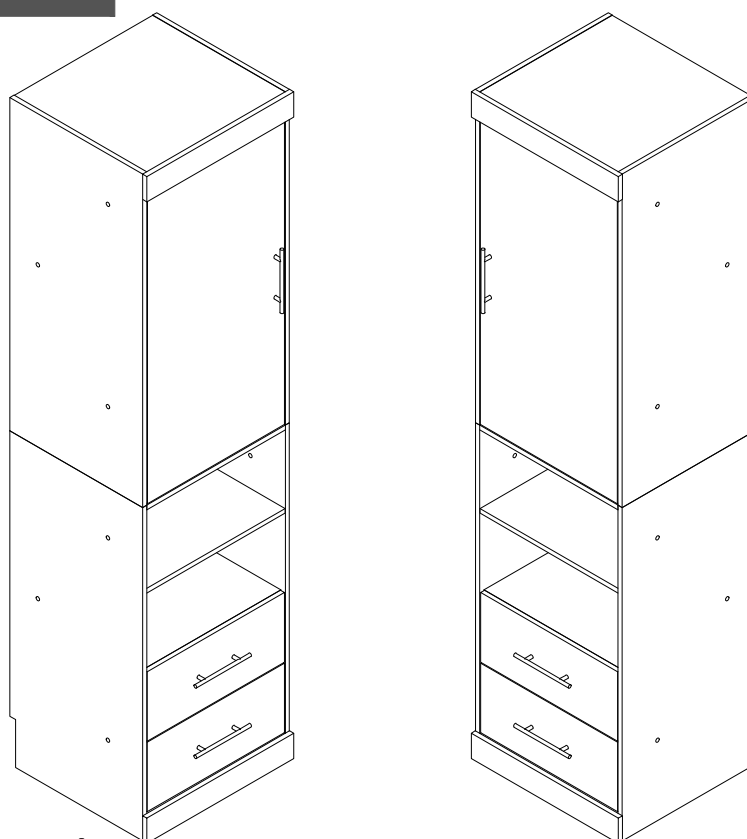

Assembly is complete.

Assembly Instructions

Step 40

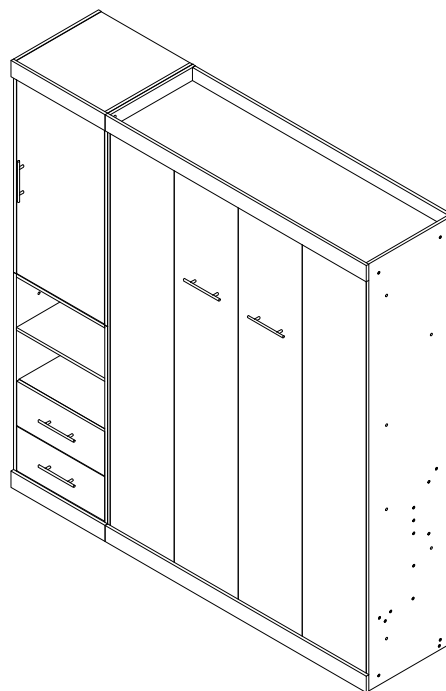
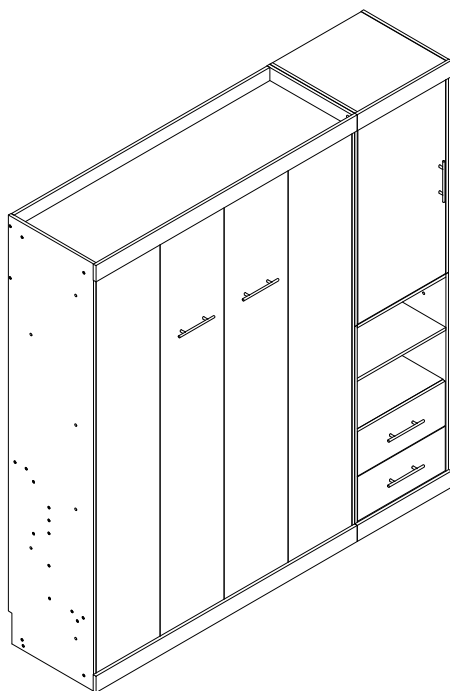

Assembly is complete.

Step 41

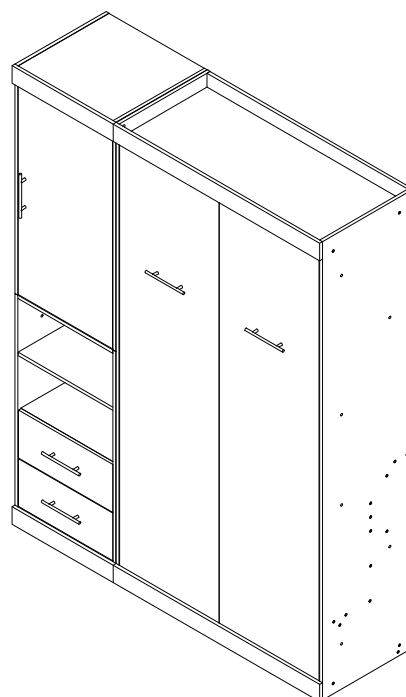
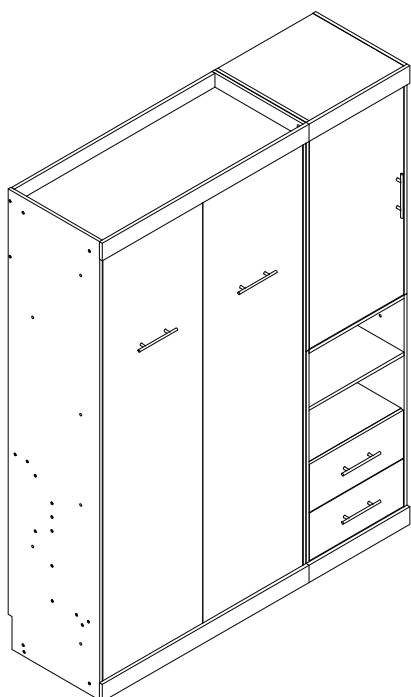

Assembly is complete.