



Parts and Damage Replacement Procedure

1. Please inspect your purchase immediately.
2. This procedure covers product purchased from an authorized Roundhill Reseller and was received in its originally sealed carton.
3. If you find a part missing or damaged, you have a 30-day window in which to order a replacement part from the date on your purchase receipt.
4. You have 3 ways to do this. You will need a copy of your purchase receipt.
 - a. By Fax: Fax the parts order form below and along with your receipt to 614-878-7918
 - b. By Email: Email the order form and along with your receipt to: parts@roundhillfurniture.com
 - c. By Mail: Fill out the parts order form below and along with a copy of your receipt send it to Roundhill furniture parts department 3640 Zane Trace Drive, Columbus OH 43228
5. Once this order is sent in, you will be notified if the part(s) you are requesting can or cannot be shipped within 7-10 business days.

**A COPY OF YOUR PURCHASE RECEIPT OR INVOICE MUST BE ATTACHED TO THIS ORDER FORM.
NO ORDERS WILL BE PROCESSED WITHOUT PROOF OF PURCHASE.**

NAME: _____
ADDRESS: _____ (No Post Office Boxes)
CITY: _____ STATE: _____ ZIP: _____
PHONE: _____ FAX: _____
EMAIL: _____

REASON FOR REPLACEMENT/PLEASE CHECK APPROPRIATE BOX.

- ☐ Damaged /scratched, cracked, broken, crushed, etc.
- ☐ Mechanical malfunction/ drawer glides, swivel mechanisms, lid stays, etc.
- ☐ Missing pieces
- ☐ Unfinished surface
- ☐ Wrong color
- ☐ Other

IF MORE THAN ONE MODEL NUMBER IS LISTED ABOVE, PLEASE SPECIFY THE EXACT MODEL NUMBER OF YOUR ITEM IN THE SPACE PROVIDED BELOW.

Model Number	Part Letter Code	Quantity

ITEM NO. B202 WALL PIER







ASSEMBLY INSTRUCTION

MODEL : B202P

DESCRIPTION : WALL PIER (2PCS/CTN) WITH L.E.D

Thank you for purchasing this quality product. Be sure to check all packing material carefully for small Hardware which may have come loose inside the carton during shipment. Identify and count all Hardware and compare with the Hardware List below.

Component List		
Wall Pier		
No	Descriptions	Qty
A	Wall Pier	2
Bed		
No	Descriptions	Qty
B	King / Queen Bed	1
Night Stand		
No	Descriptions	Qty
C	Night Stand	2

Hardware List In Wall Pier		
No	Descriptions	Qty
1	JCBC M6 x 35mm 	4
2	Spring Washer Ø1/4" 	4
3	Flat Washer Ø1/4" x 20mm 	4
4	L Key M4 x 65mm 	1
5	PHCB M4 x 16mm 	12
6	DC Adapter 	2

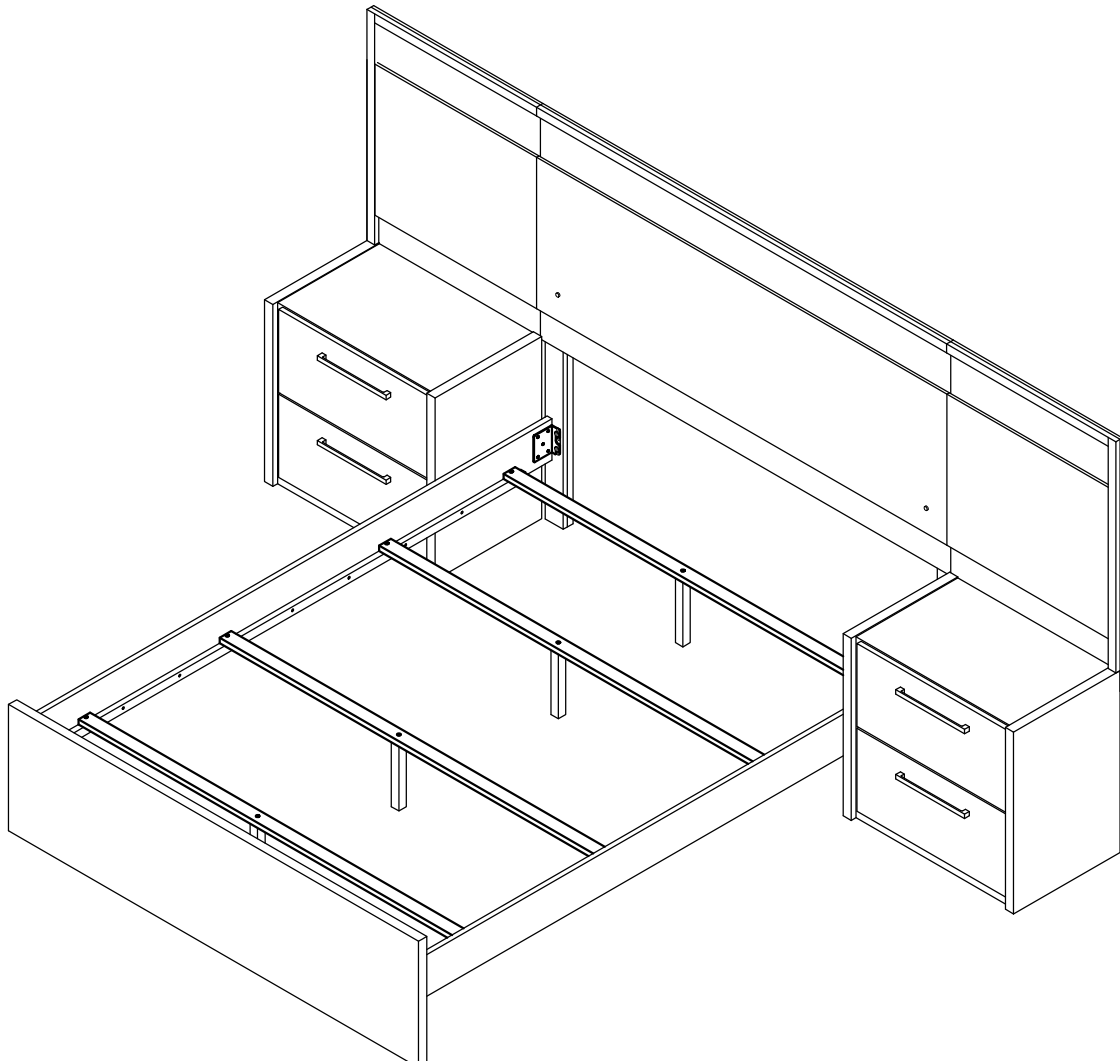

ITEM NO. B202 WALL PIER

ASSEMBLY INSTRUCTION

MODEL : B202P

DESCRIPTION : WALL PIER (2PCS/CTN) WITH L.E.D

Thank you for purchasing this quality product. Be sure to check all packing material carefully for small Hardware which may have come loose inside the carton during shipment. Identify and count all Hardware and compare with the Hardware List below.

STEP 1 : Fix Wall Pier beside Headboard Panel, Rotate the I-Bracket to Headboard Panel then tighten using PHCB M4 x 16mm (5).

STEP 2 : Refer diagram below.

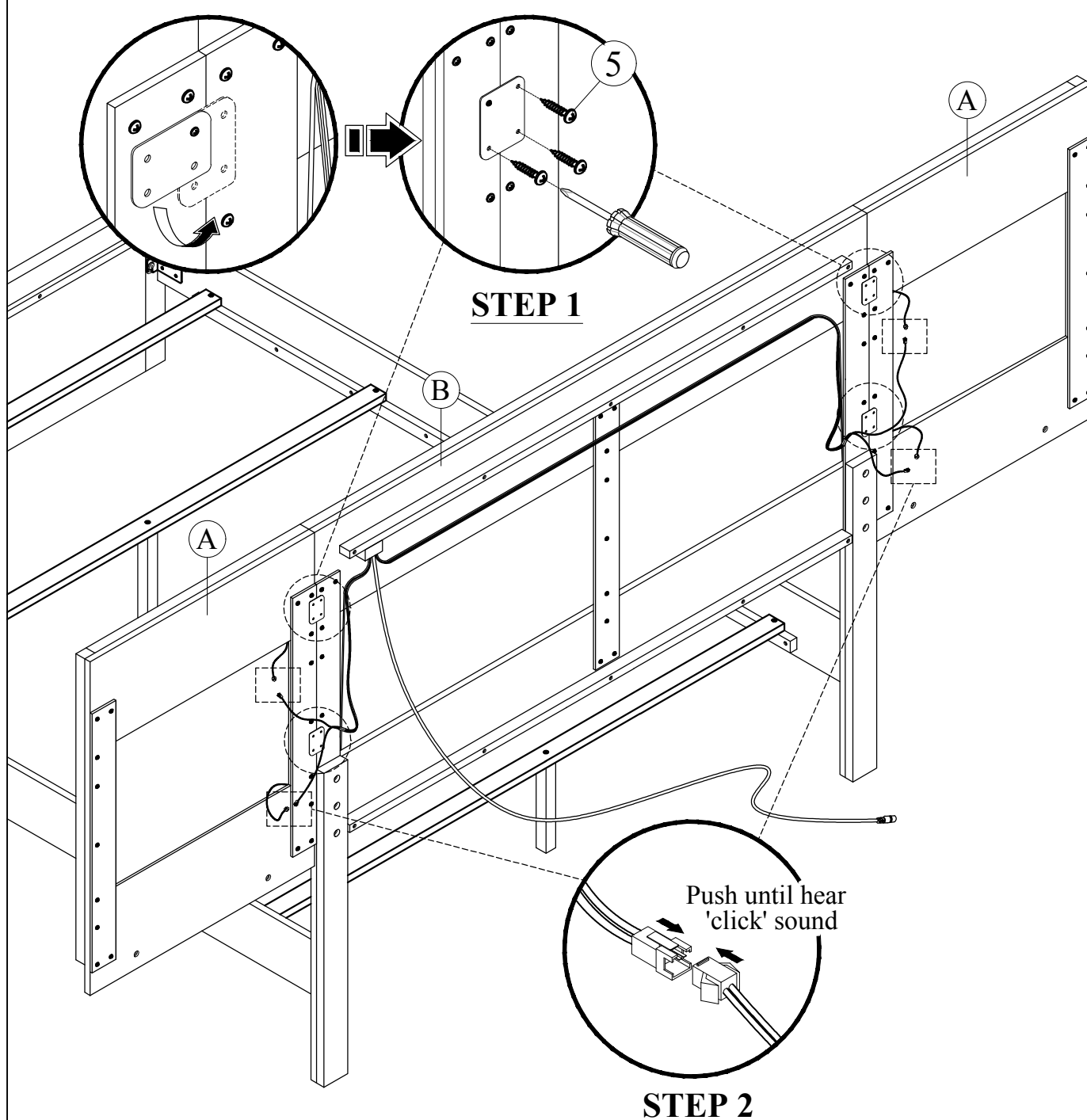

ITEM NO. B202 WALL PIER

ASSEMBLY INSTRUCTION

MODEL : B202P

DESCRIPTION : WALL PIER (2PCS/CTN) WITH L.E.D

Thank you for purchasing this quality product. Be sure to check all packing material carefully for small Hardware which may have come loose inside the carton during shipment. Identify and count all Hardware and compare with the Hardware List below.

STEP 3 : Arrange the Night Stand in front of the Wallpier then fasten using Flat Washer Ø1/4" x 20mm (3), Spring Washer Ø1/4" (2), JCBC M6 x 35mm (1) & tighten using L Key M4 x 65mm (4).

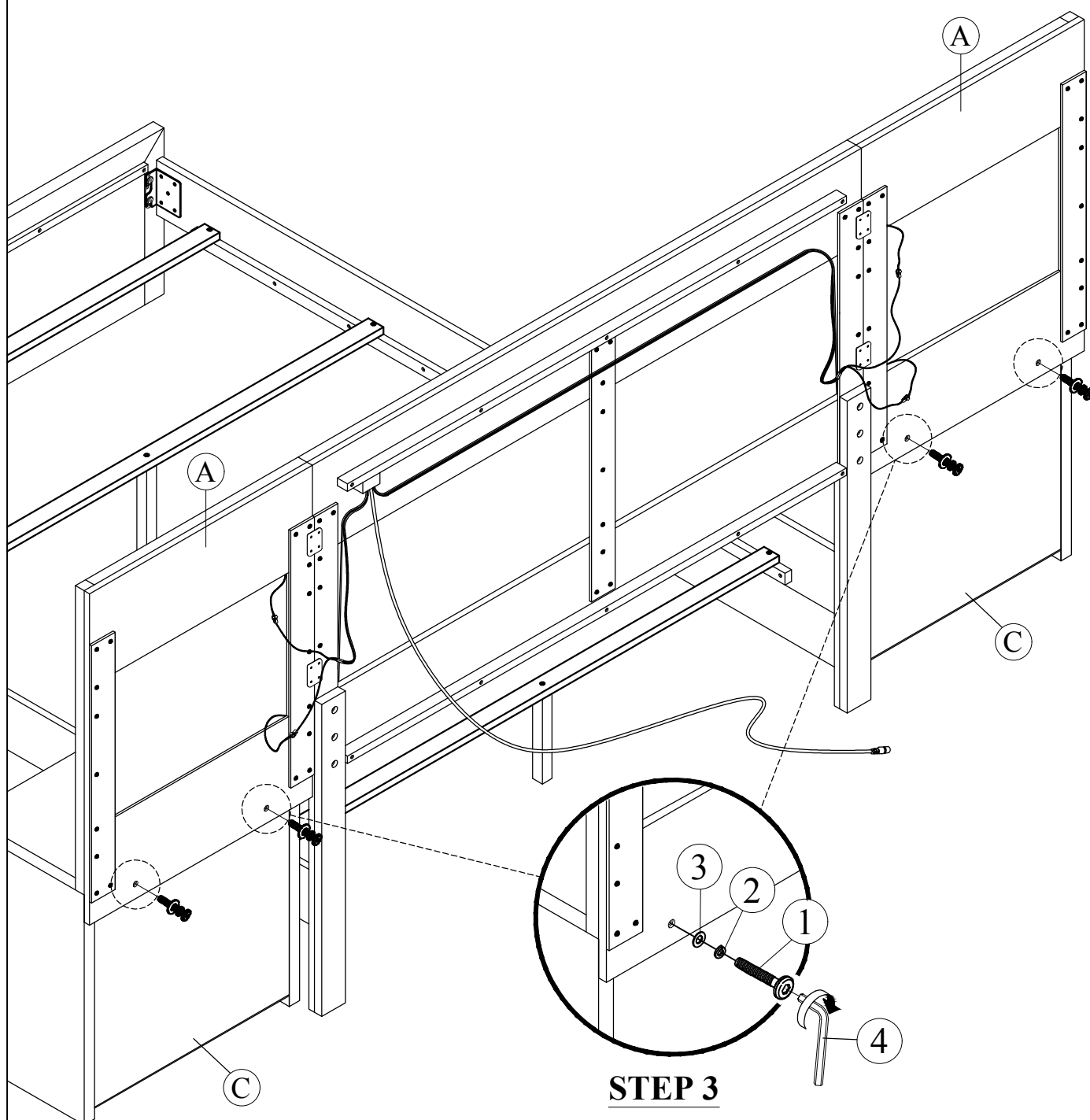

STEP 3

ITEM NO. B202 WALL PIER

ASSEMBLY INSTRUCTION

MODEL : B202P

DESCRIPTION : WALL PIER (2PCS/CTN) WITH L.E.D

Thank you for purchasing this quality product. Be sure to check all packing material carefully for small Hardware which may have come loose inside the carton during shipment. Identify and count all Hardware and compare with the Hardware List below.

Warning !

Caution ! : Please do not touch the chrome button with wet hand.

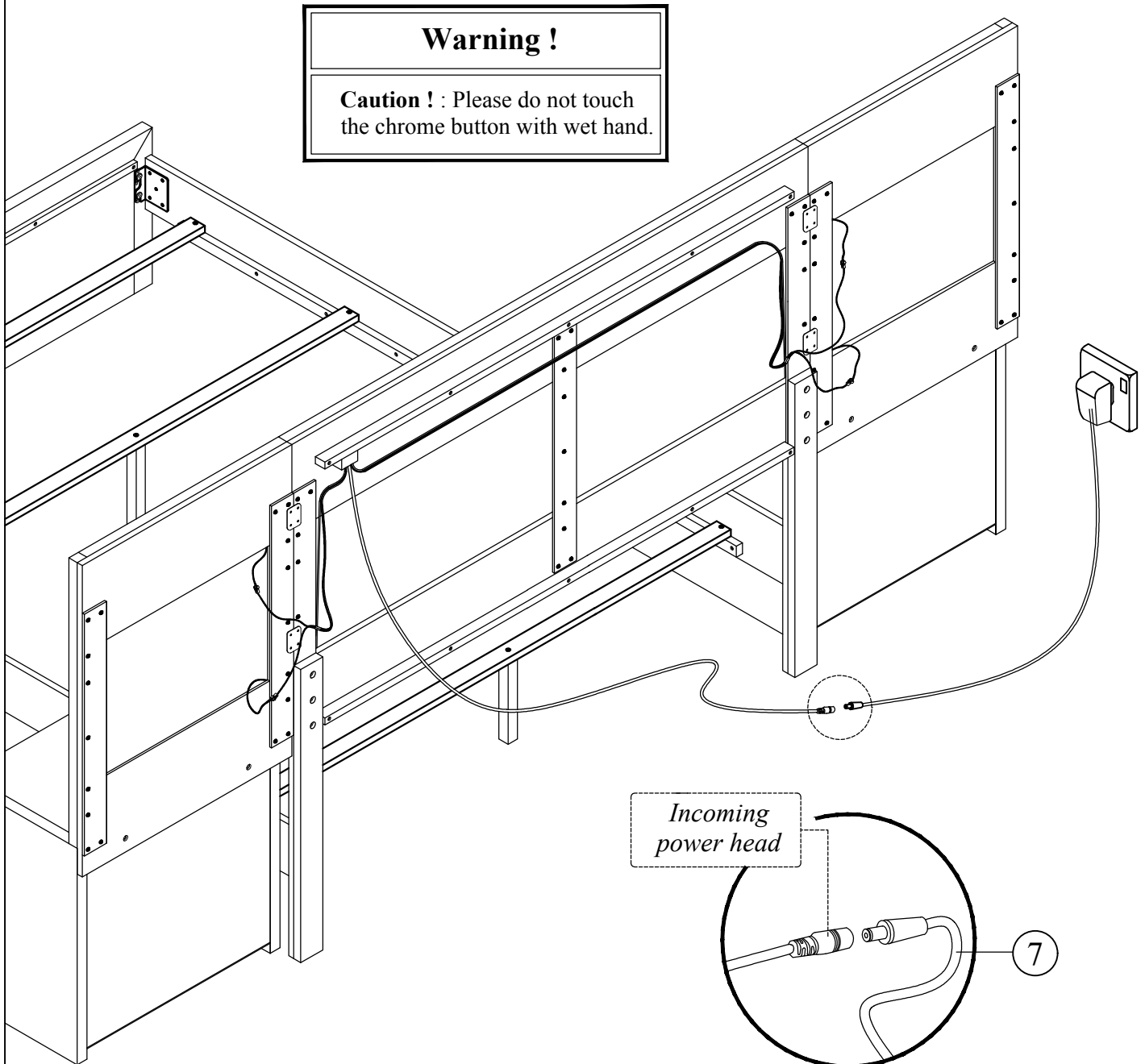

STEP 4