

# C8387NS-2X ASSEMBLY INSTRUCTION

**W**e believe you will absolutely love your new furniture. Please immediately examine this product carefully. Any request for missing part or damage replacement must be received within 90 days of your receipt of the product. For some reason you want to return the product, please contact us directly before you decide to return your product to the retailer. Our Customer Service team can answer most concerns and can assist you with any questions you may have about your new product.

Please contact us first by emailing [service@casepiece.com](mailto:service@casepiece.com)

Have these ready when you email:

- Item Number
- PO #
- Purchaser Name
- Proof of Purchase
- Description of the problem and/or the Part Number needed

Replacements for missing or damaged parts or hardware are normally shipped within 3 to 5 business days and we thank you for your patient.

The item must be returned in good condition, in original box, with all original proof of purchase, parts and accessories, within the time frame specified by the retailer it was purchased from.

## 90-Day Limited Warranty Statement for Manufacturing Defects

Please read this Limited Warranty carefully. To maintain your Warranty, you will need to comply with the conditions stated here.

This warranty is for manufacturing defects only and does not cover damages as a result of misuse.

1. Our products sold comply with the description contained in this Warranty. All parts and products are warranted 90-Day from the original date of delivery except: parts and products used for commercial, contract, rental trade, institutional, or any other non-residential purposes; parts and products that have not been maintained in accordance with the care recommendations provided; parts and products damaged resulting from the consumer's improper assembly; or parts and products that are damaged or defective due to normal wear and tear.







2. To exercise rights under this warranty, proper documentation, i.e., photography, purchase order number, manufacturer's bar code label, and or any other pertinent information upon request is required. We reserve the right to repair or replace the product within the warranty period based upon the documentation received as support of a claim for consideration. We will not replace or repair any product if improper maintenance, improper handling, or improper use caused the damage. Any product sold from or modified by a Non-Authorized Dealer, Seller or Consumer will void the Warranty.

3. Cost of packaging and shipping to and from us is not covered by the warranty unless expressly arranged by us. This warranty does not extend to furniture that has been exchanged or replaced by us as settlement of an original claim of defective merchandise. This warranty does not extend to furniture that has been moved from delivery location on original purchase order.

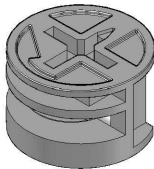
We appreciate your business!

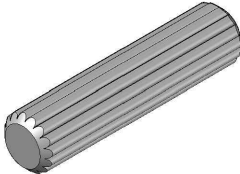
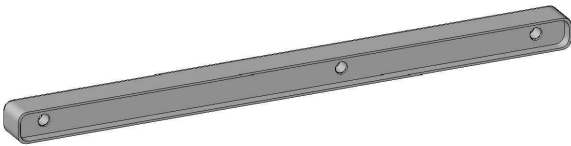
# C8387NS-2X ASSEMBLY INSTRUCTION

## HARDWARES LIST

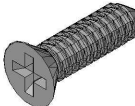
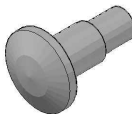
ITEM	DESCRIPTION	DRAWING	QTY
A	MINIFIX CAM LOCK		12 PCS
B	MINIFIX CAM BOLT		12 PCS
D	WOOD DOWEL (M6 x 25MM)		8 PCS
E	DRAWER SLIDE		2 PC
H	TRUSS M-SCREW (18MM)		9 PCS
I	HANDLE		1 PCS
J	PANHEAD SCREW (M4 x 18MM)		8 PCS
K	6/8" NAIL		10 PCS
L	CSK C/B SCREW (M4 x 16MM)		6 PCS
M	DRAWER STOPPER		2 PC

**\*Important Notice :**

The above hardware is for 1 pc nightstand only. There was 2 bags hardware per carton. Please use another bags of hardware and repeat ALL steps to complete assembly another nightstand.

C8387NS-2X ASSEMBLY INSTRUCTION

PARTS LIST

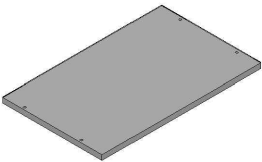
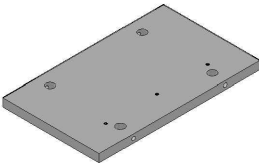
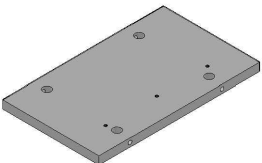
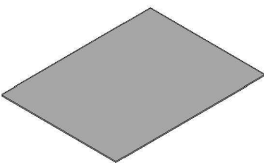
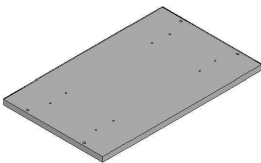
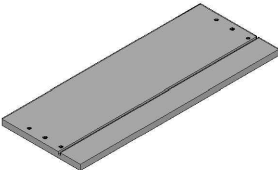
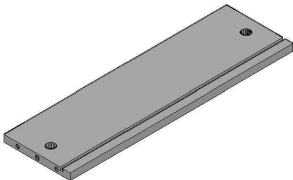
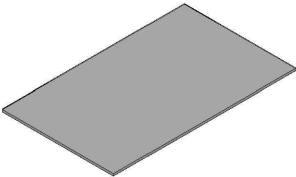
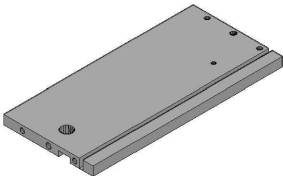
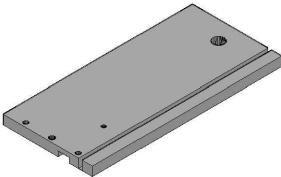
ITEM	DESCRIPTION	DRAWING	QTY
1	TOP PANEL		2 PCS
2	LEFT PANEL		2 PCS
3	RIGHT PANEL		2 PCS
4	BACK PANEL		2 PCS
6	BOTTOM PANEL		2 PCS
7	DRAWER HEAD		2 PCS
8	DRAWER BACK PANEL		2 PCS
9	DRAWER BOTTOM PANEL		2 PCS
19	DRAWER LEFT PANEL		2 PCS
20	DRAWER RIGHT PANEL		2 PCS

C8387NS-2X ASSEMBLY INSTRUCTION

PARTS LIST

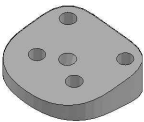
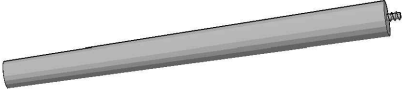
ITEM	DESCRIPTION	DRAWING	QTY
22	BOTTOM SUPPORTING PLASTIC		8 PCS
23	SUPPORT LEG		8 PCS

ASSEMBLY TOOLS REQUIRED

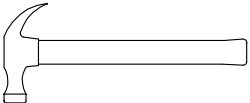
Hammer (not provide)  

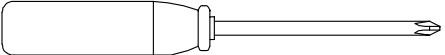
Screwdriver (not provide)  

STEP 1

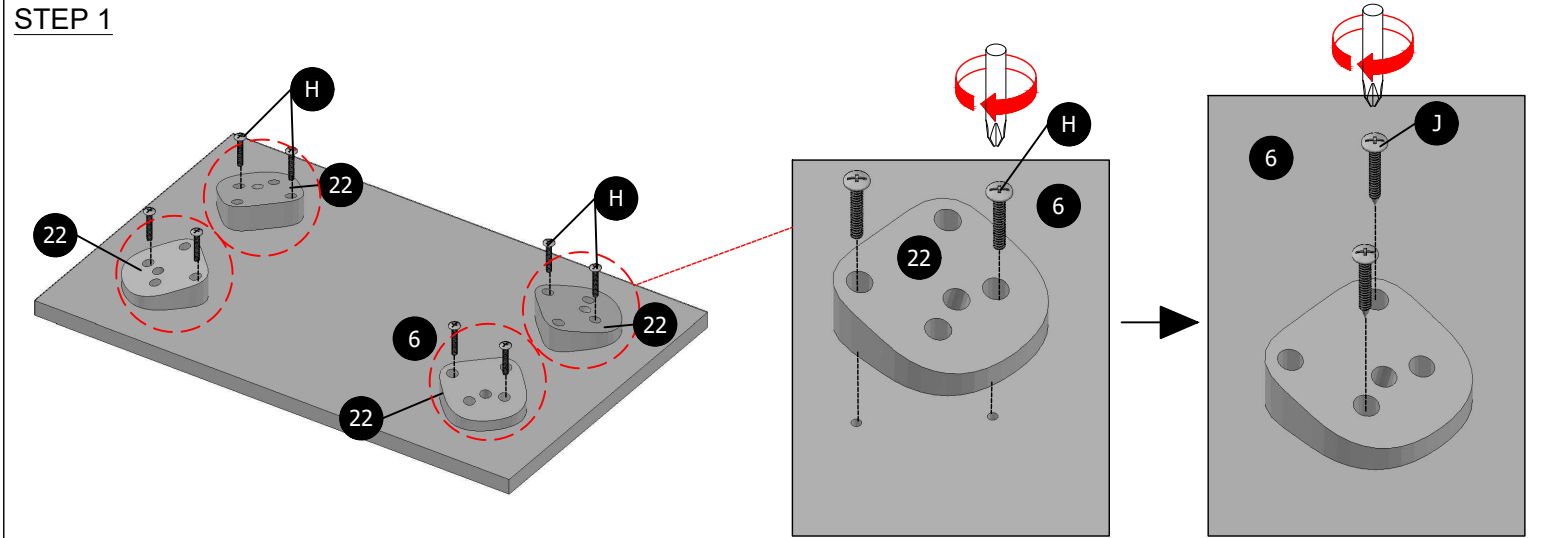

STEP 2

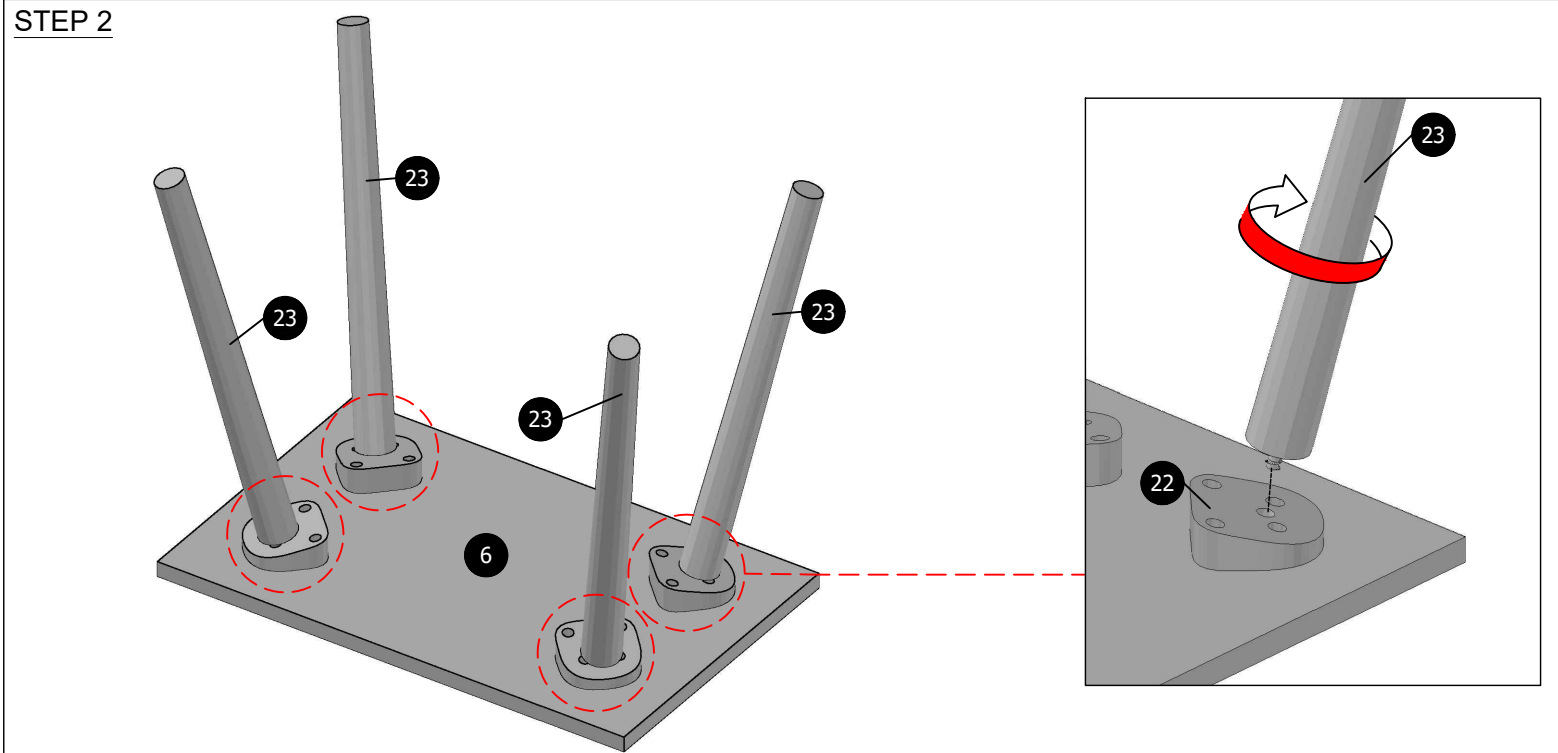

# C8387NS-2X ASSEMBLY INSTRUCTION

## STEP 3

NOTE : -Make sure arrows on each (A) point towards nearest edge with hole.

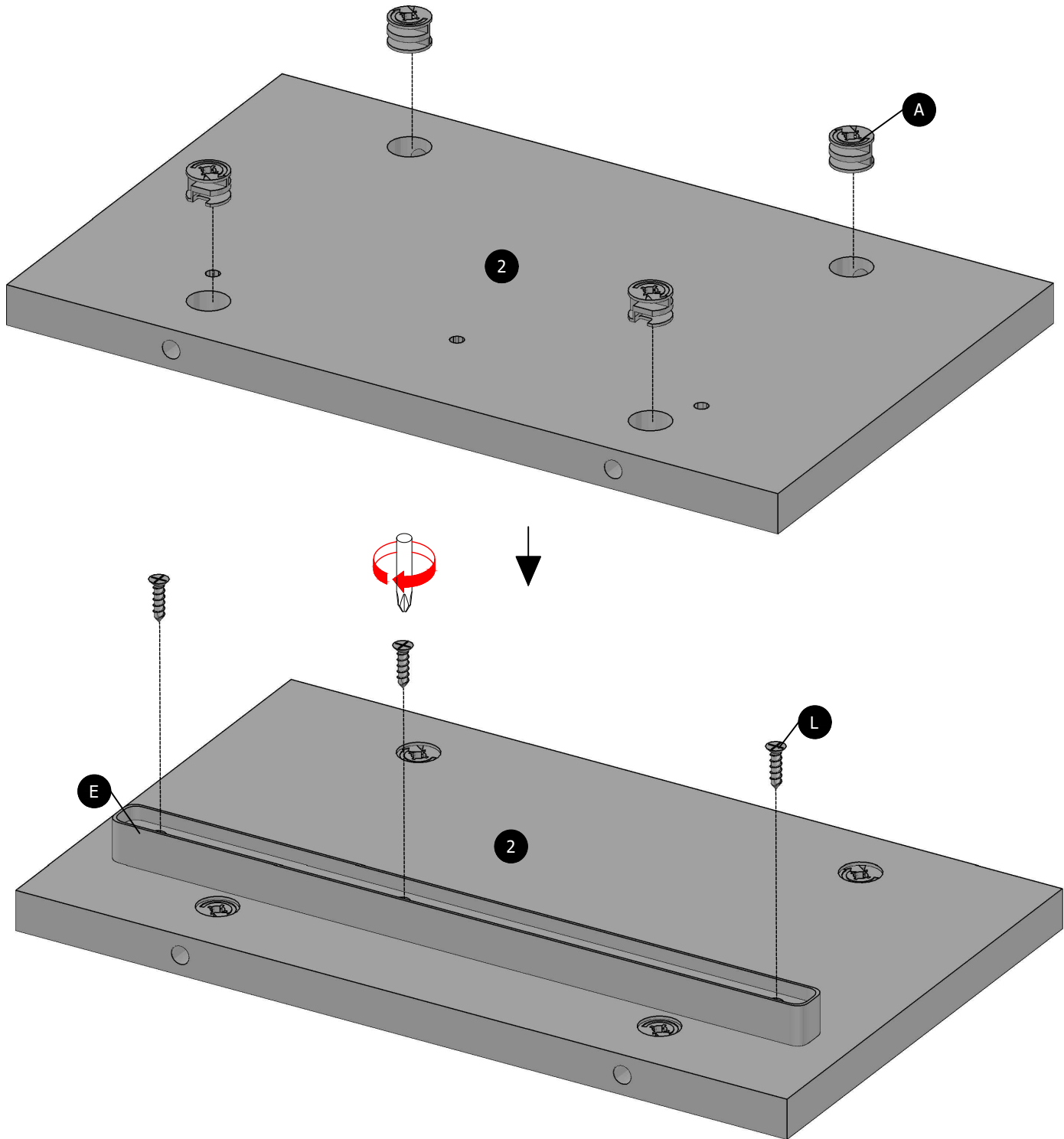

# C8387NS-2X ASSEMBLY INSTRUCTION

## STEP 4

NOTE : -Make sure arrows on each (A) point towards nearest edge with hole.

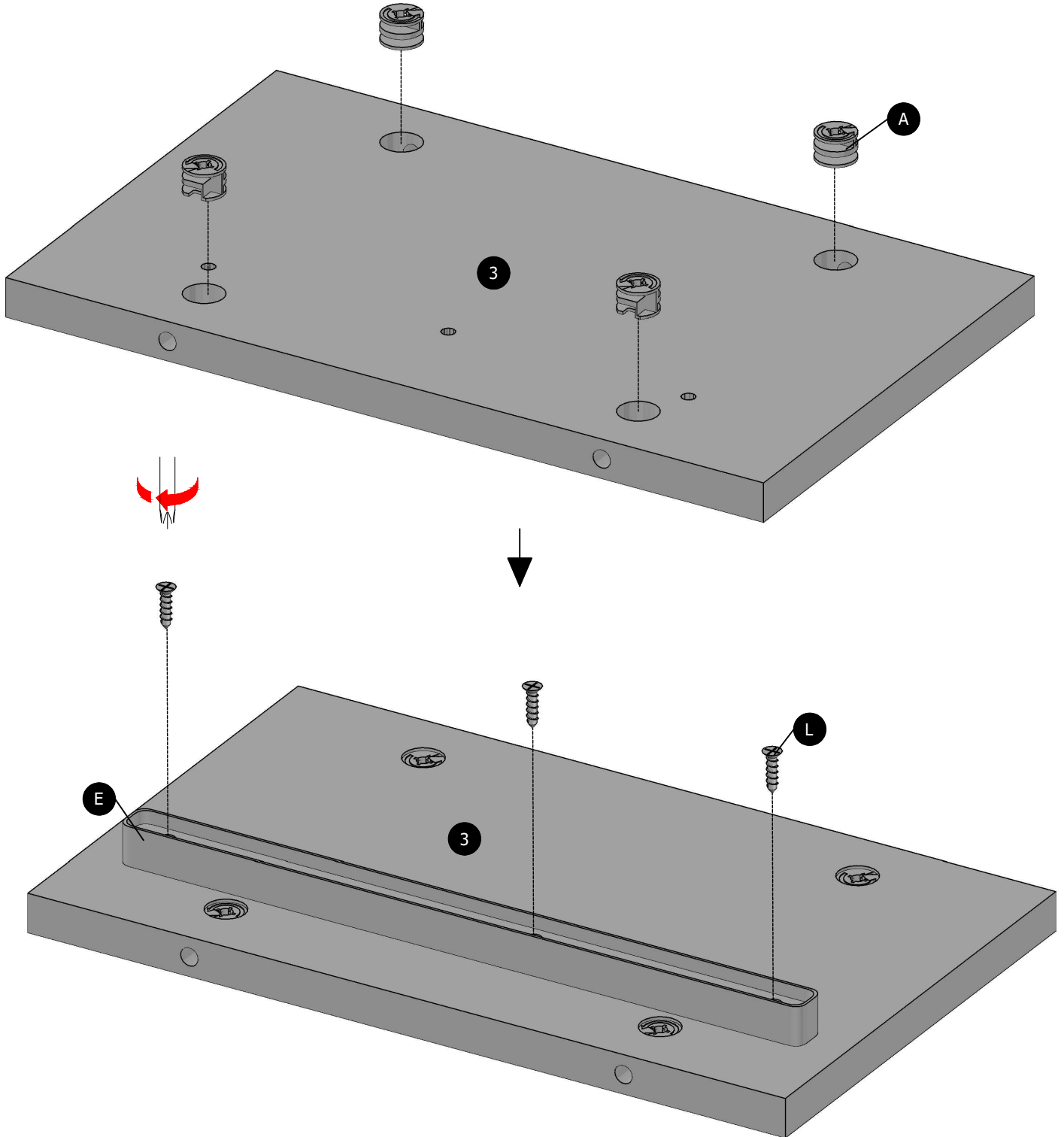

# C8387NS-2X ASSEMBLY INSTRUCTION

## STEP 5

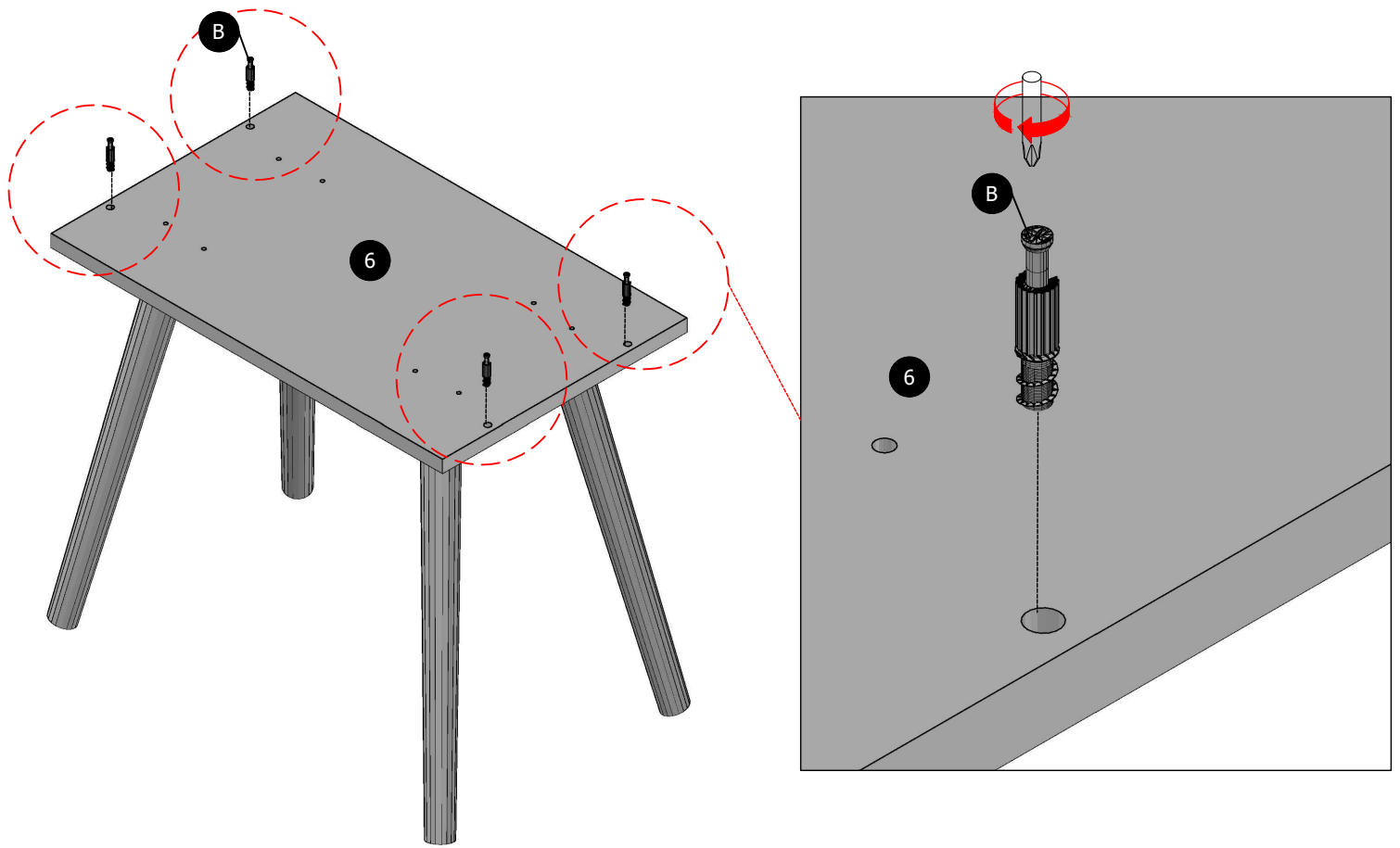

## STEP 6

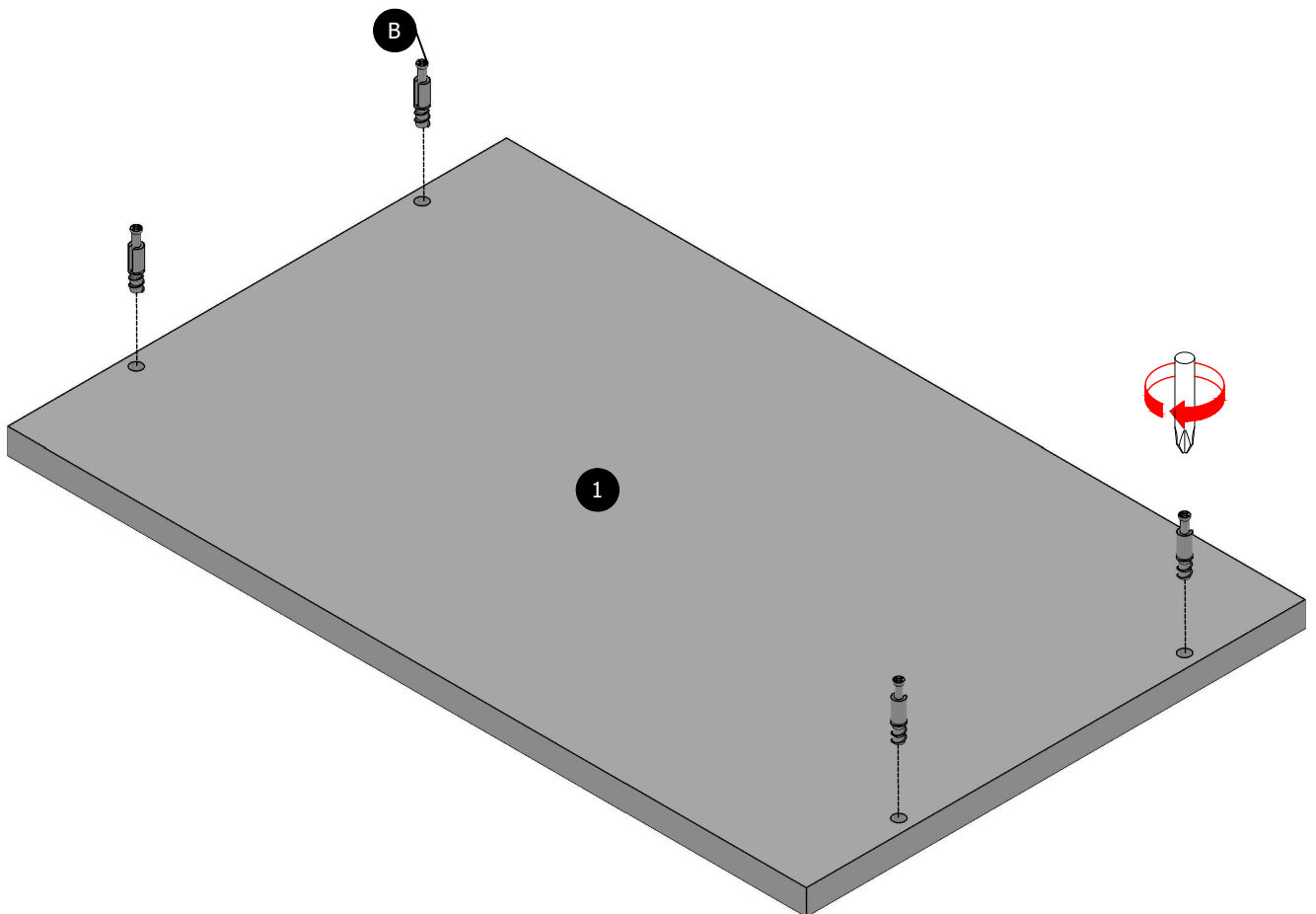

# C8387NS-2X ASSEMBLY INSTRUCTION

## STEP 7

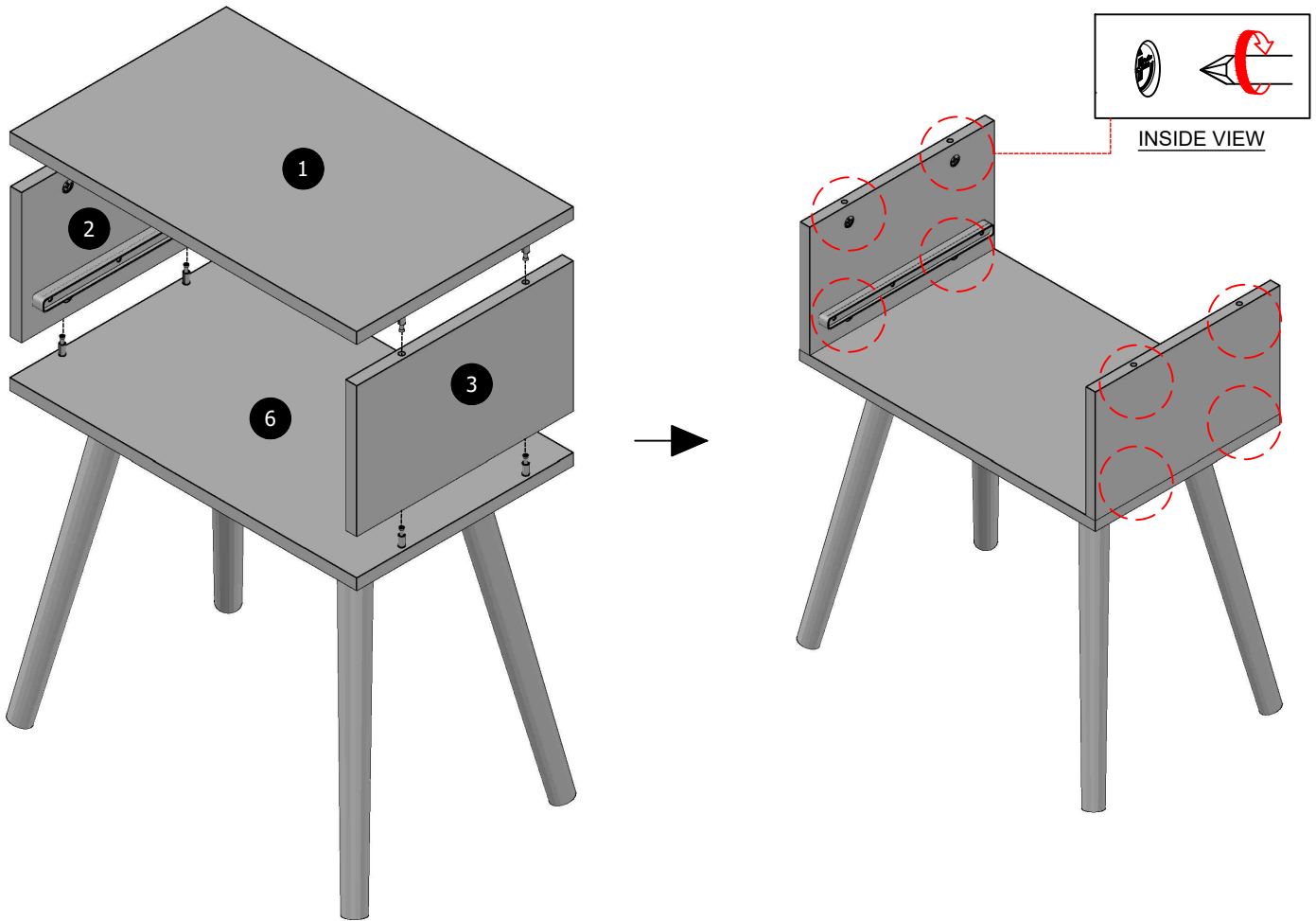

## STEP 8

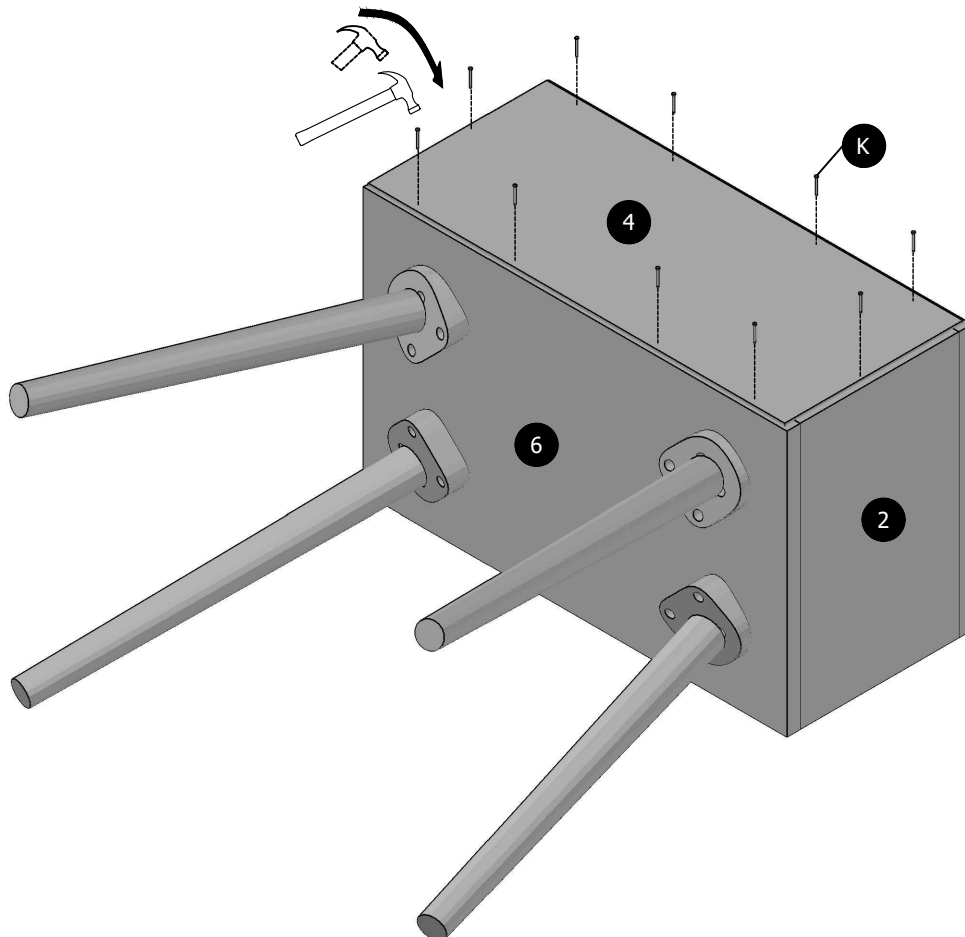



# C8387NS-2X ASSEMBLY INSTRUCTION

## STEP 9

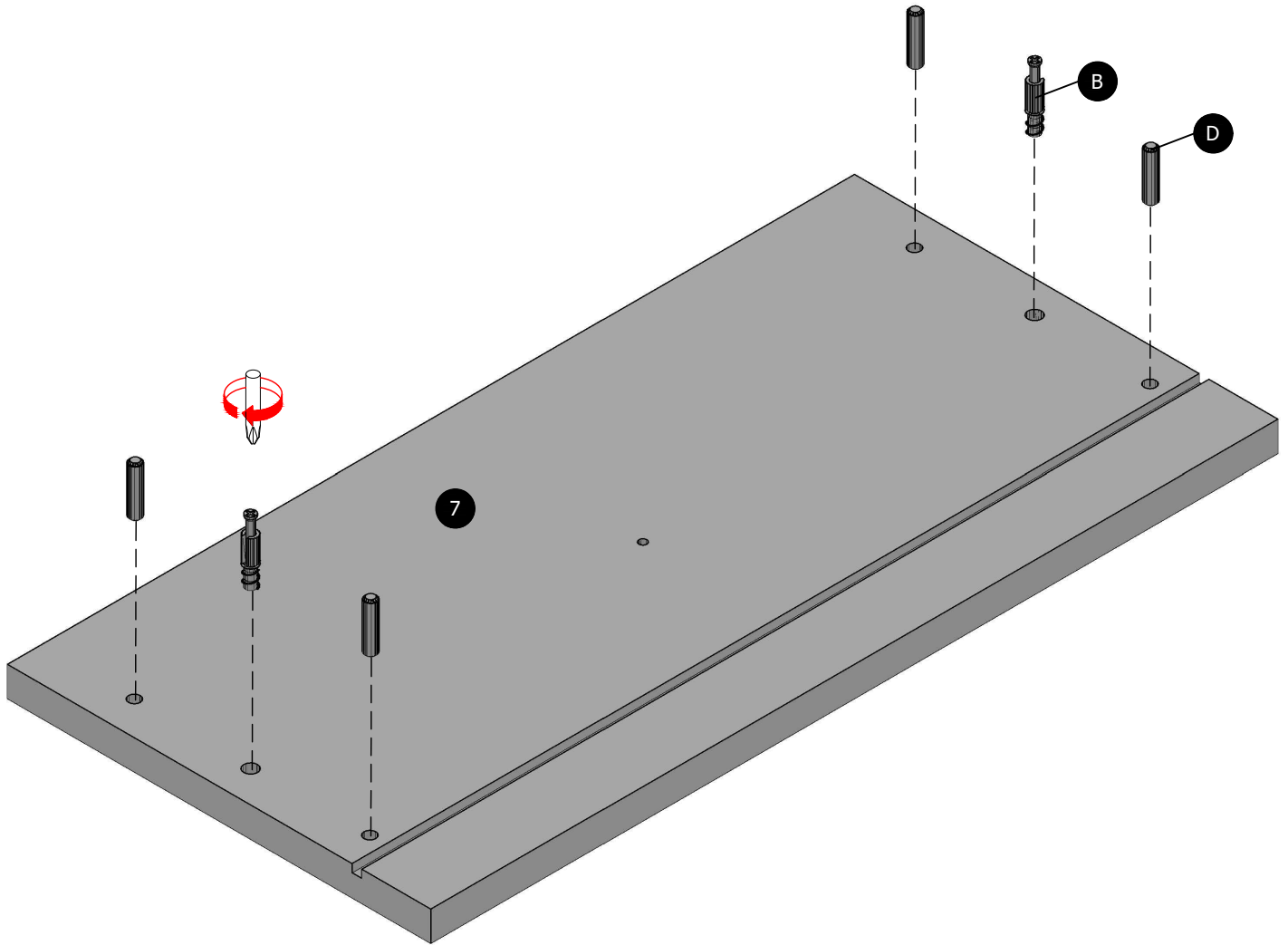

## STEP 10

NOTE : -Make sure arrows on each (A) point towards nearest edge with hole.

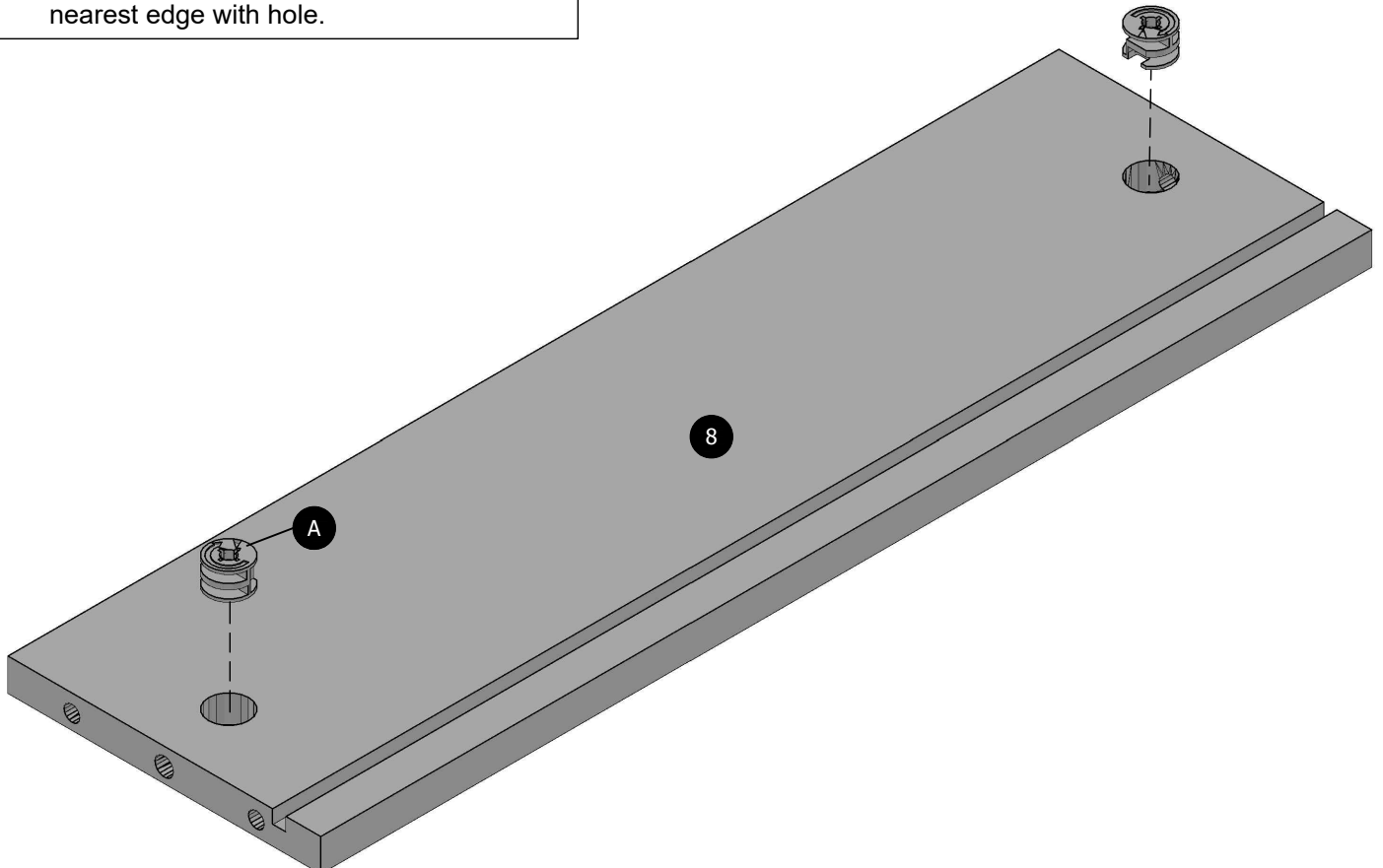

# C8387NS-2X ASSEMBLY INSTRUCTION

## STEP 11

NOTE : -Make sure arrows on each (A) point towards nearest edge with hole.

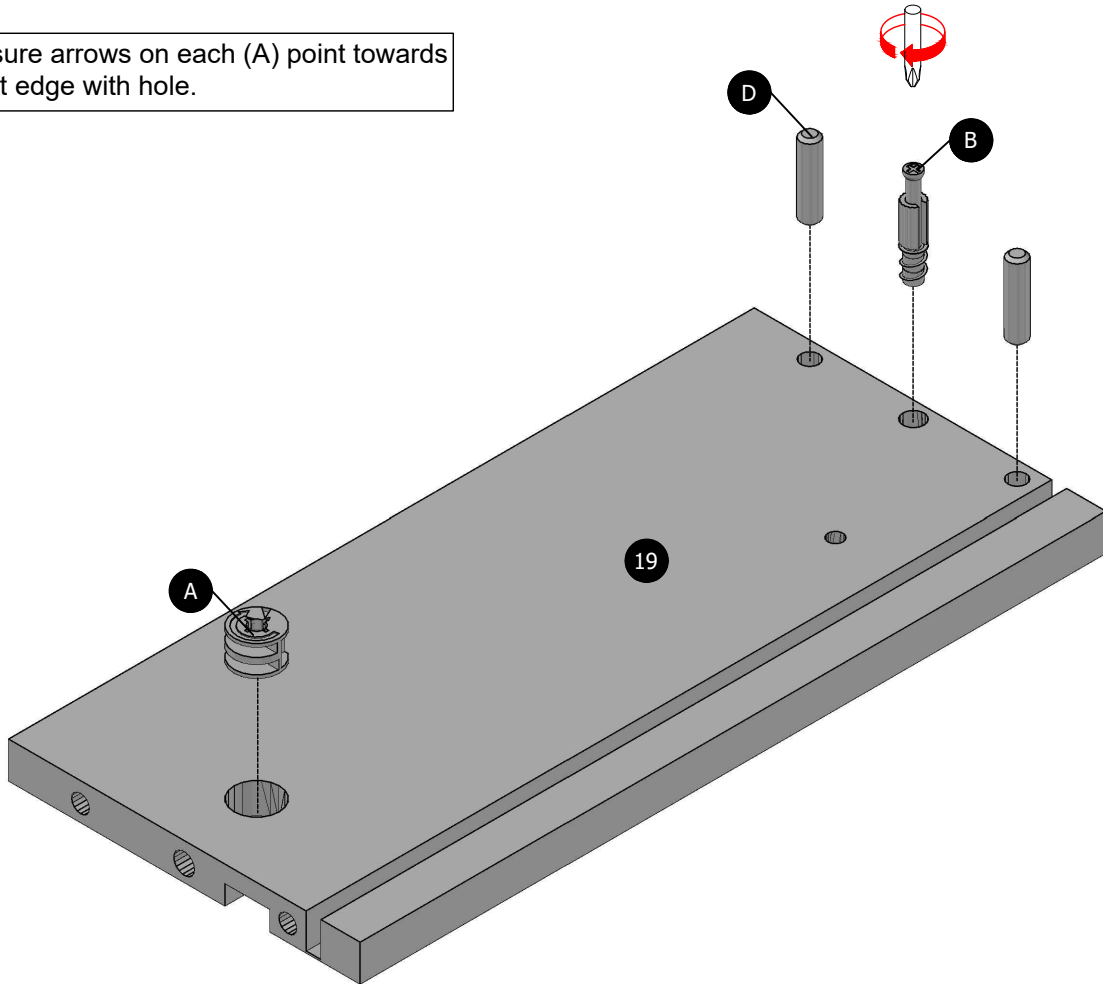

## STEP 12

NOTE : -Make sure arrows on each (A) point towards nearest edge with hole.

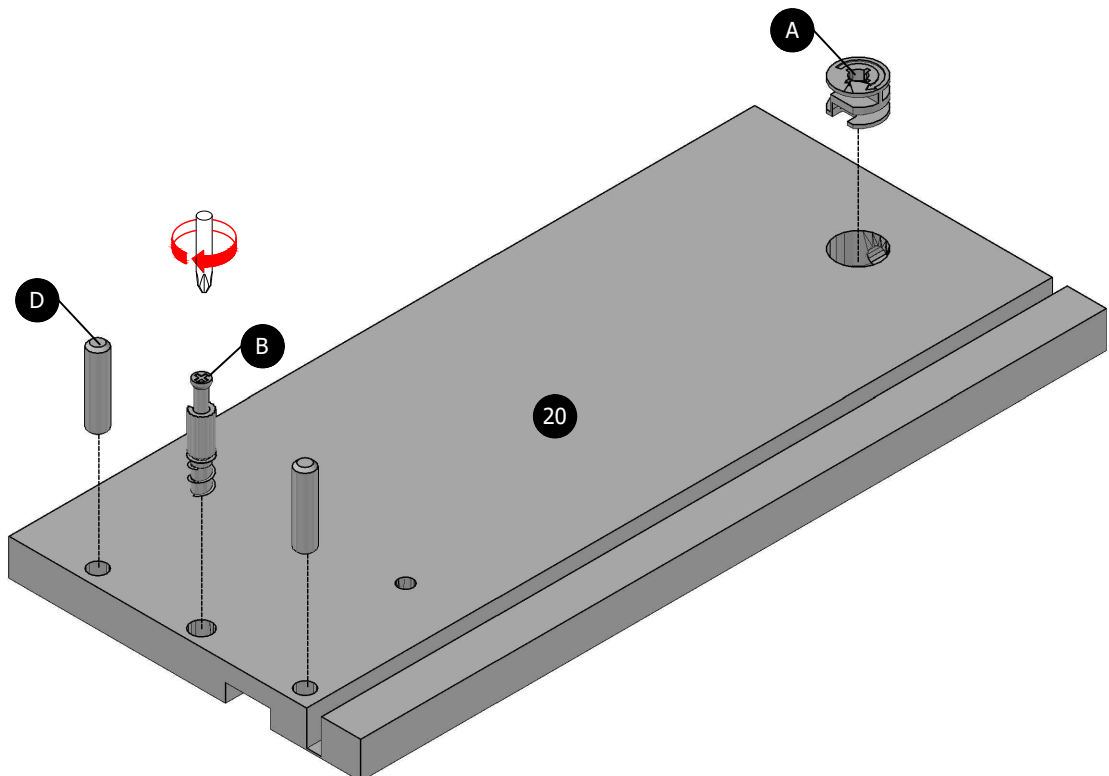

# C8387NS-2X ASSEMBLY INSTRUCTION

## STEP 13

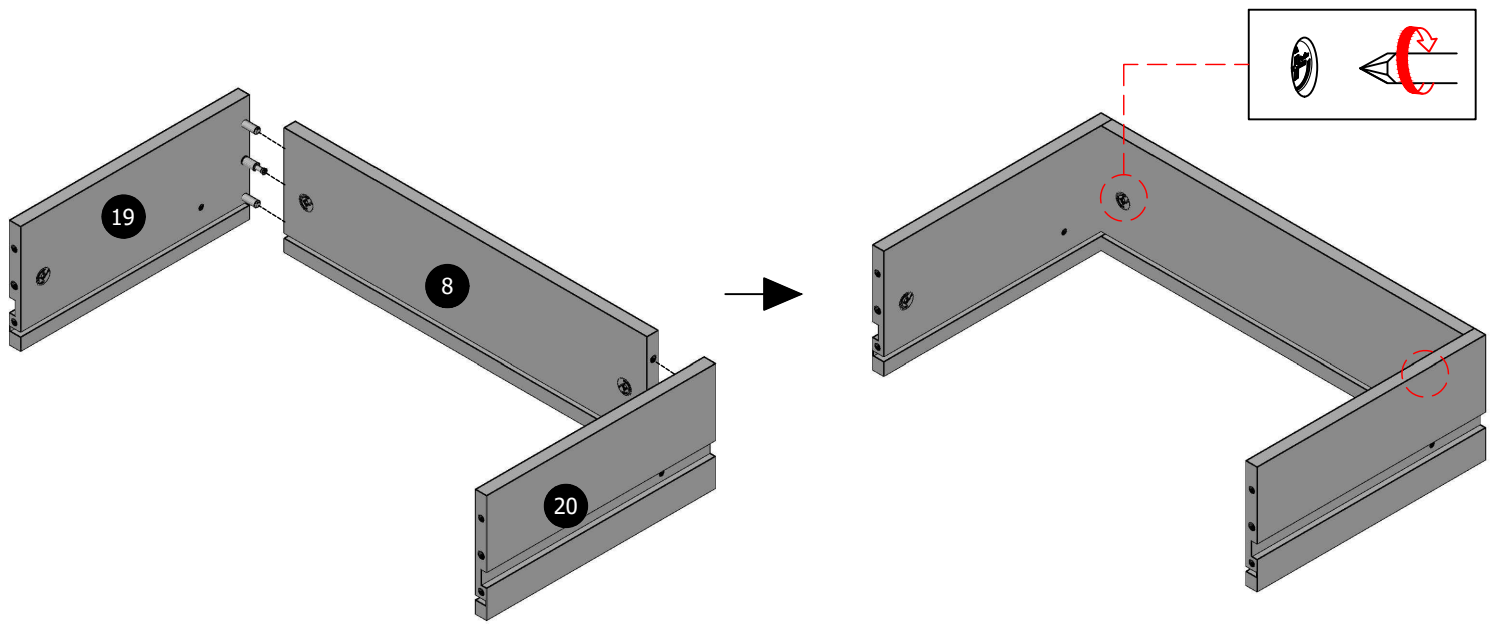

## STEP 14

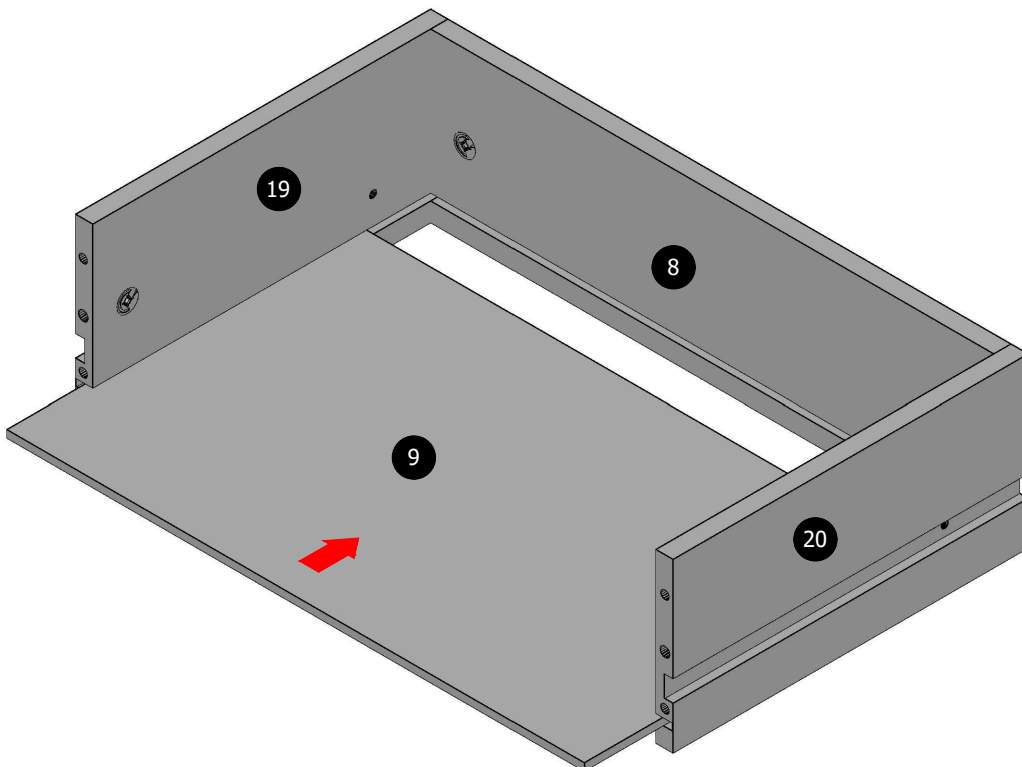

# C8387NS-2X ASSEMBLY INSTRUCTION

## STEP 15

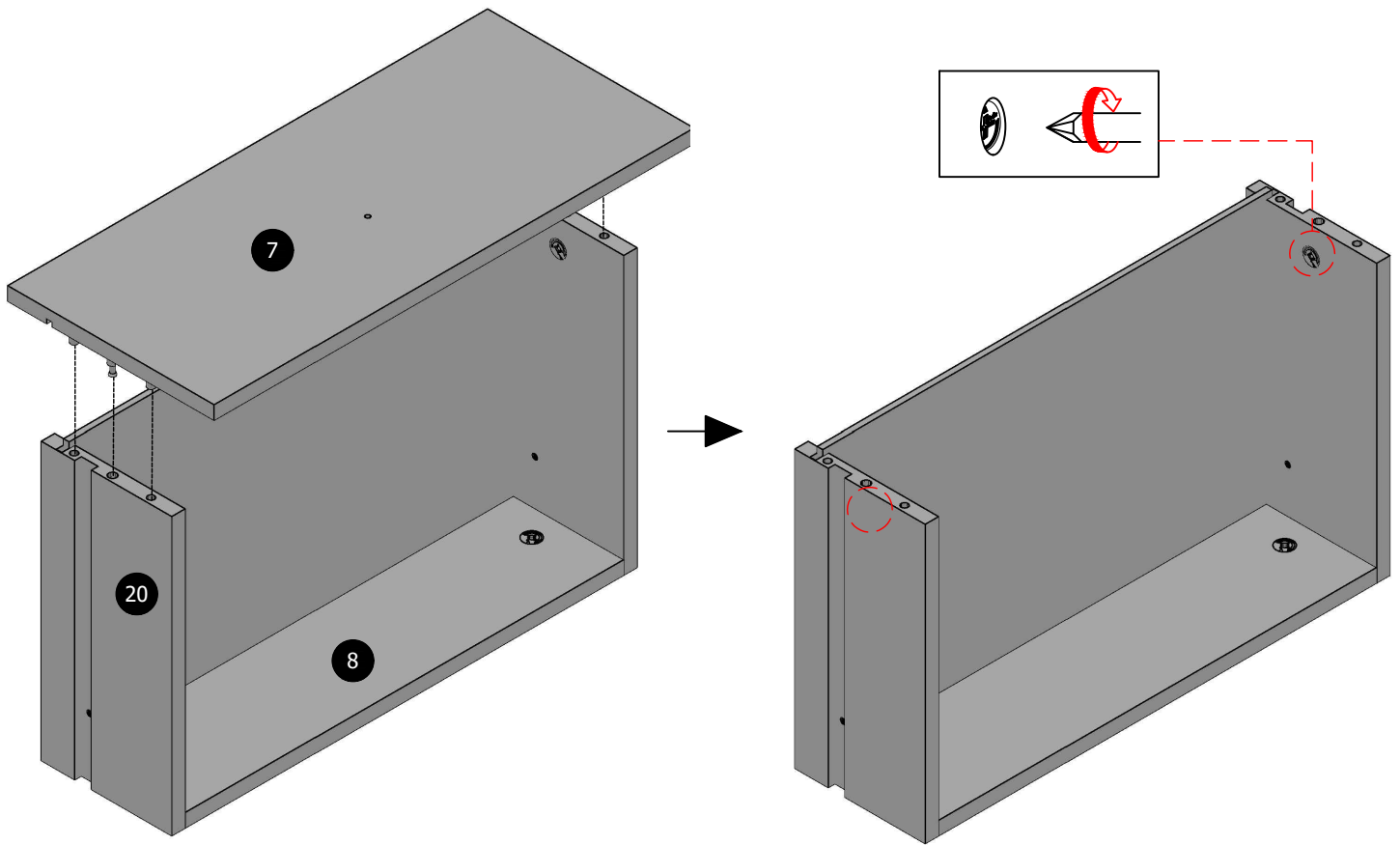

## STEP 16

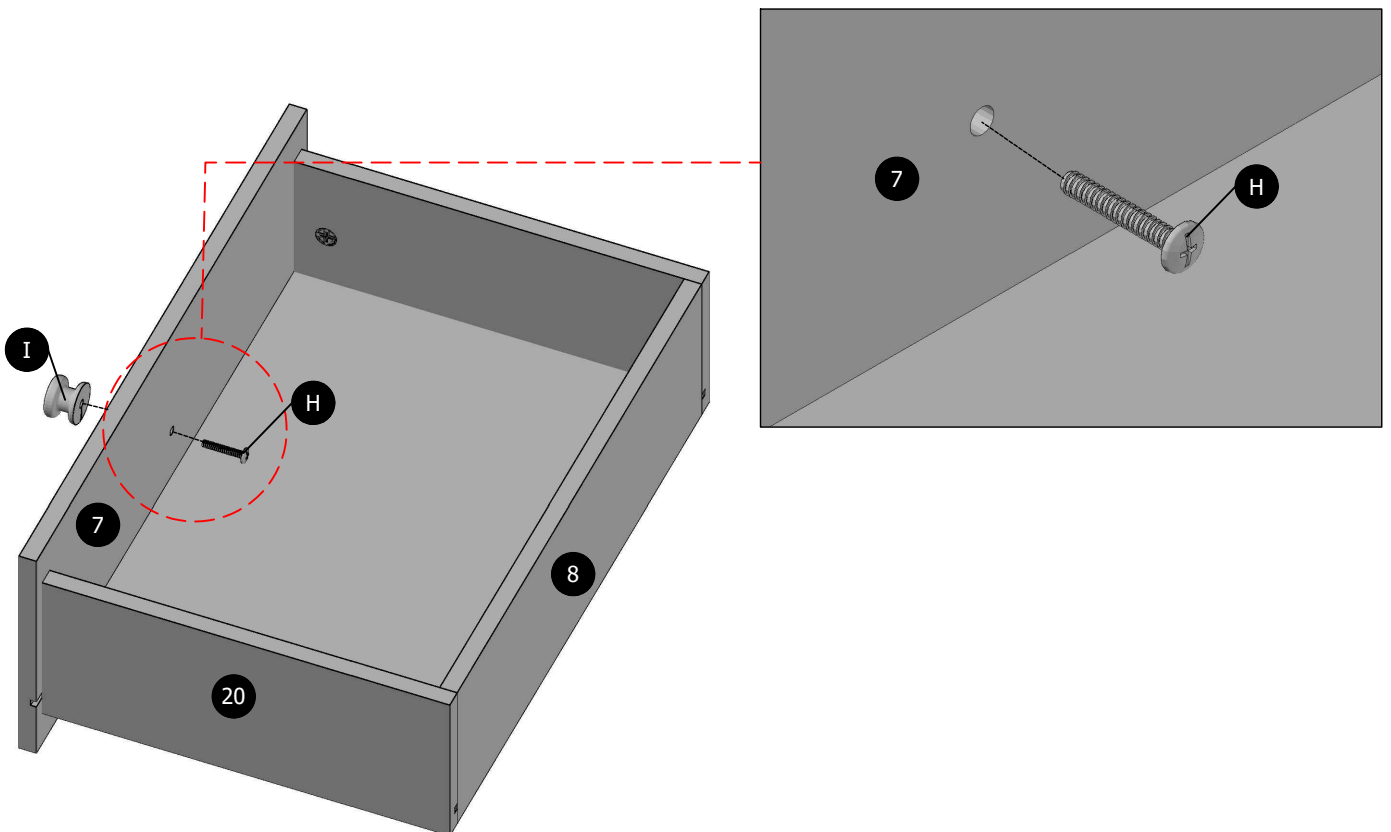

# C8387NS-2X ASSEMBLY INSTRUCTION

## STEP 17

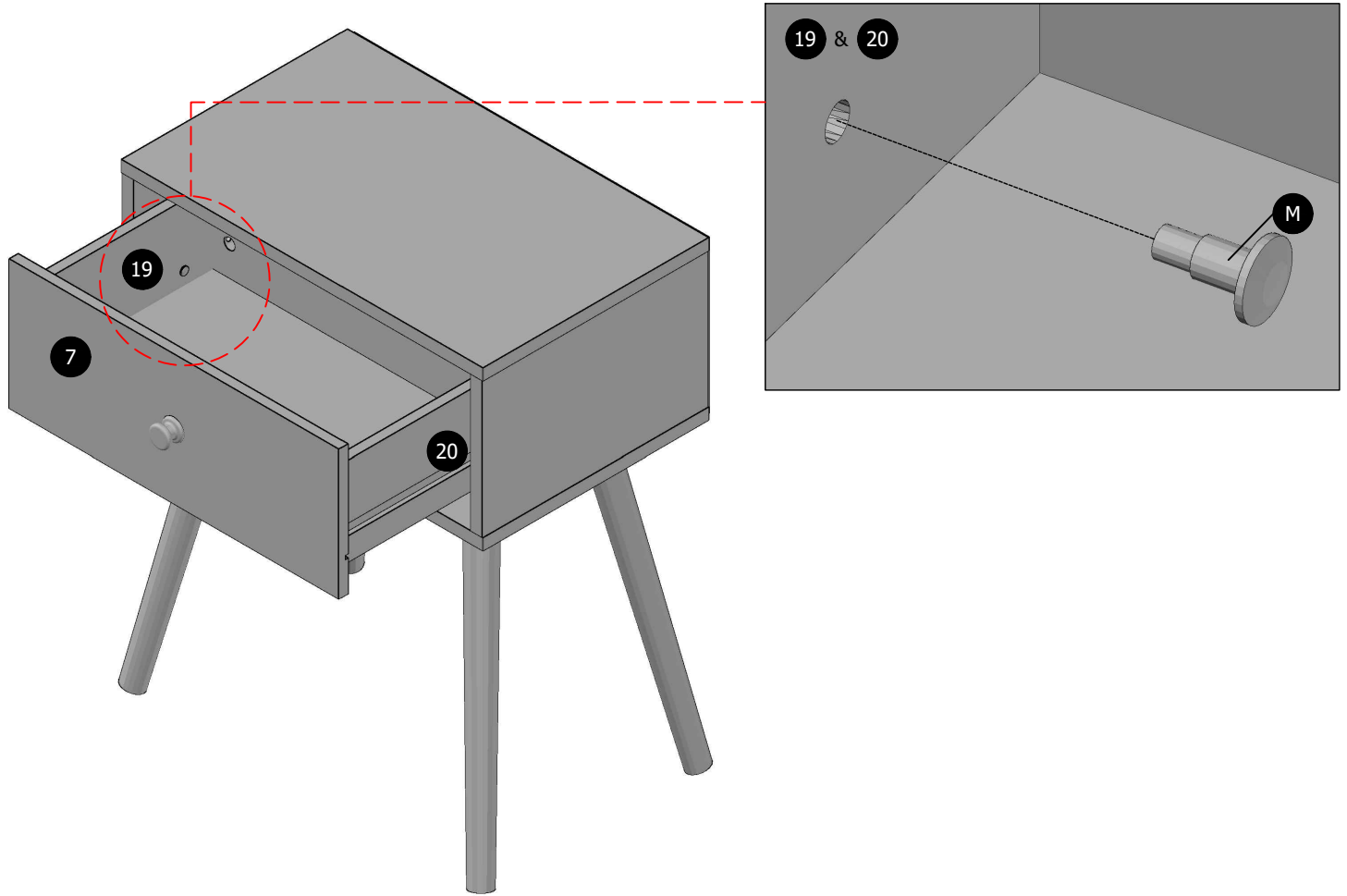

## STEP 18

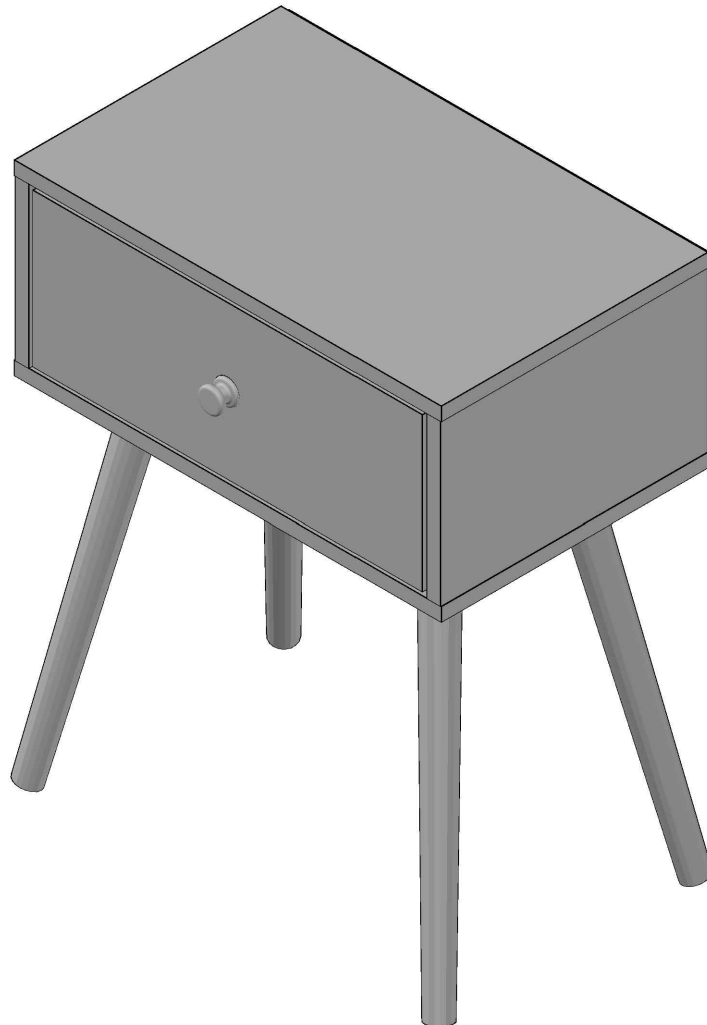

**ASSEMBLY COMPLETED**